Tonight: A Few Clouds
Sunday: Mainly Sunny

Victoria Times

WEEKEND EDITION
30 cents

95th YEAR, No. 31 ★★ VICTORIA, BRITISH COLUMBIA, SATURDAY, JULY 15, 1978 15 CENTS DAILY, 30 CENTS SATURDAY

Late-Night Ferry Running Empty

By AL FORREST
Times Staff

If the late ferry experiment ended now it would have to be labelled a disaster — but it's not going to end now.

"We're going to give it every chance to succeed," B.C. Ferries traffic manager Ken Stratford said Friday.

"We're going to let as many people as possible know about this service. The experiment will continue, as scheduled, until Sept. 6."

The early returns are discouraging.

In July the midnight sailing from Tsawwassen had an average load of 27 per cent capacity for vehicles and 14 per cent capacity for passengers.

There's worse. In order to make the midnight trip feasible, there is a 10:15 p.m. sailing from Swartz Bay.

It doesn't sail empty — but almost. In July its average load was two per cent of capacity for vehicles and about one per cent for passengers.

The ferry on the late runs is the Queen of Tsawwassen. It is full-size but not a stretch ferry. When full it carries 138 cars and a maximum of 809 passengers.

On the midnight run it has been averaging 29 cars, one bus, two commercial vehicles and six campers; plus 114 passengers.

On the 10:15 p.m. run from Swartz Bay, the average load is two cars, one bus, 14 passengers, one-eleventh of a commercial vehicle and two-elevenths of a camper.

"Part of the problem is that people are not yet fully aware of the service, Stratford said."

Victoria Chamber of Commerce vice-president Bob Wheaton agrees there must be more publicity about the route if the experiment is to succeed.

The chamber will be publicizing both the 10:15 p.m. run and the midnight sailing.

"This service is of particular interest to businessmen and we will be doing what we can to publicize it in the business community."

Meanwhile, Stratford said B.C. Ferries Corp. has contacted major sport organizations in Vancouver, including the B.C. Lions and the Whitecaps, so they can organize fan bus trips to the games.

"They can easily make the midnight sailing after the game."

(The ferry actually leaves five minutes after midnight.)

H-Program Test Limit Five Years

VANCOUVER (CP) — British Columbia's compulsory heroin treatment program will be abandoned after five years if it does not work, Health Minister Bob McClelland says in an article in the Journal of the Addiction Research Foundation of Ontario.

"I don't intend to pour money down a bottomless hole," he said. "We'll admit failure if we fail, but I don't think we will.

"We consider this to be a five-year demonstration project, and if we find out at the end of that time that the program isn't working, we'll scrap it and do something different."

Under the Heroin Treatment Act, given third reading last month, addicts can be committed to a three-year treatment program including, in some cases, six month terms of incarceration in a treatment facility.

U.S. TALKING TRADE-OFF

Swap: 2 Spies For Shcharansky?

Times News Services

BONN — The United States is considering a swap involving Soviet dissident Anatoly Shcharansky and two Soviet officials being held in the United States on charges of espionage, administration officials said today.

To emphasize U.S. opposition to the 13-year sentence imposed on Shcharansky for allegedly spying for the United States, the administration is also considering economic sanctions against the Soviet Union, the officials said.

U.S. officials said negotiations were in a "delicate state" and no details could be divulged.

Soviet officials in Geneva had told newsmen the Kremlin was interested in securing the release of two U.N. employees of Soviet nationality who are being held in New Jersey on spying charges.

Meanwhile, Shcharansky's conviction provoked a rush of indignation in the Western world Friday.

President Carter, in West Germany for an seven-state economic conference, denounced the prosecution of dissidents. He linked the future of U.S.-Soviet detente to Moscow's respect for human rights.

He said the sentence given to Shcharansky has produced a "sadness the whole world feels."

In the U.S. Congress, there were calls for assorted responses, ranging from trade sanctions against the Soviet Union to U.S. withdrawal from the 1980 Olympics in Moscow.

Various human rights groups also reacted bitterly, while Communist parties in Britain and Italy denounced the Soviets' trials of dissidents. Switzerland offered blanket asylum to convicted Soviet activists.

But along with the wave of revulsion expressed by one group after another was a sense of frustration that not much could be done to alter the Soviet Union's treatment of its critics and political dissenters.

The human dimension of the plight of Shcharansky, 30, a computer expert sentenced to 13 years at hard labor, was dramatized by his wife, Avital, moments after she landed at Dulles Airport.

When she learned of the sentence just after her arrival on a flight from Paris, she nearly burst into tears.

"Thirteen years in the Russian jails is much too much to expect," she said. "Fifteen days can kill a person. And even 15 days is too much for a prisoner who is not guilty."

And members of Shcharansky's family were pledged to continue fighting and protesting, his brother-in-law said Friday after hearing of the sentence to 13 years in prison.

See U.S. Page 14

CARTER GIVES BERLIN PLEDGE

WEST BERLIN (AP) — Welcomed by thousands of Berliners, President Carter peered today across a freshly-painted section of the Communist-built wall that divides this city after declaring that "no matter what happens, Berlin will stay free."

Carter stood on a temporary platform looking through binoculars at a no-man's land of tank traps, barbed wire and guardhouses. The point where he stood normally is daubed on its western side with political slogans and other graffiti.

West Berliners said Easterners climbed over it Friday night and, remaining in a section of East Berlin territory that extends several feet beyond the wall toward the west, painted the ugly barrier a cool, clean white for about 50 metres yards in each direction.

The president said of the action: "I don't think anything can hide the basic deprivation of human rights exemplified by the wall."

Carter came close to echoing John F. Kennedy, who 15 years ago electrified a vast throng in front of West Berlin's city hall by shouting, "Ich bin ein Berliner" — I am a Berliner.

Carter and West German Chancellor Helmut Schmidt started a day of jet-hopping in Bonn, flew to Frankfurt, visited nearby Wiesbaden, and then flew here, parallelling the route taken by Kennedy.

In his text for a speech to before West German and American troops at Wiesbaden, Carter said:

"You are the point of the Western sword. That sword is sharp and true, and the people and government of the United States are striving to keep it that way."

Carter also told a hand-picked audience of Berliners today that the United States would consider an attack on Western Europe the same as an attack on the United States itself:

"We do have an adequate defence and it is increasing," he told the town hall meeting broadcast live to the U.S.

"We consider an attack on the German people or Western European territory exactly the same as an attack on the people or territory of the United States."

Salmon Halt Begins

VANCOUVER (CP) — Fishermen belonging to the United Fishermen and Allied Workers Union have been asked to stop fishing in preparation for a strike by 4,000 shoreworkers at noon Sunday.

The fishermen were to stop fishing at midnight Friday.

The decision to close down the industry comes at the peak of the salmon season and UFAWU secretary-treasurer George Hewison said Friday that a strike will cost the industry about $20 million a week.

He announced that the shoreworkers, also members of the UFAWU, rejected the latest Fisheries Association of British Columbia wage offer by a 82-per-cent margin during a series of meetings at points along the coast. Earlier they had voted 75 per cent in favor of a strike.

"I've never seen a year like this," Hewison said. "We've had no fewer than 10 study sessions in the last week."

Hewison said 900 workers at Port Edwards near Prince Rupert were already off the job.

"We're having trouble keeping our people on the job until the deadline Sunday."

He pledged that all "fair-caught" fish delivered before noon Sunday will be processed by the shoreworkers before they strike.

About 600 tendermen, who work on the packing ships, are already in port, either Vancouver or Prince Rupert, to vote on the industry's wage offer. The union urged the members to reject the proposed $6.78-a-day increase in wages.

Hewision said the shoreworker strike will be called off if the companies come up with "an acceptable offer." The shoreworkers have been offered a 55-cent-an-hour increase on rates of $6.72 at base, $7.37 for production workers in canneries, $7.59 in cold storage plants and $8.89 for tradesmen.

The union is seeking a $12.50-a-day increase for tendermen and a 85-cent-an-hour increase for the shoreworkers. The companies' offers amount to about 7.5 per cent over one year.



WOODCHOPPERS BALL was in full swing — without benefit of Woody Herman music — at Sooke River flats this morning when loggers prepared the raw material for the chopping events at All-Sooke Day this afternoon. The event, which had its rain-free record drenched last year, made a fine recovery as sun shone brightly on what appeared to be another record crowd gathering for the fun. (John McKay photo).

PIPELINE FOR BEER?

PORT ANGELES, Wash. (AP) — Tavern owner John Hall has a plan to help relieve the beer shortage in British Columbia, where drinkers are drier than usual during the second month of a strike-lockout in the brewery industry.

Hall, who runs the Salty Dog Tavern here, has suggested building a refrigerated beer pipeline from Port Angeles to Milwaukee, Wis., one of the centres of the United States brewing industry.

Hall is active in a group to keep a similar pipeline proposal—but for oil not beer—from being built. The oil pipeline is being proposed by Northern Tier Pipeline Co.

The tavern owner wants to call his project the Northern Beer Pipeline. He said it would terminate in Port Angeles, where a keg farm and suds port would be constructed.

At the suds port, the brew would be loaded aboard super tankards—noted for their deep draft—and hauled to British Columbia.

Hall said environmentalists are complaining about his heady idea, fearing that no one would report beer spills. He said, however, says there is no cause for worry because spills would not damage marine life except, perhaps, for a few pickled herrings.

Pregnancy No Excuse - Vander Z

Human Resources Minister Bill Vander Zalm said Friday he will overturn an arbitration board ruling that allowed two 17-year-old pregnant girls in Kelowna to collect welfare.

Vander Zalm said in an interview that pregnancy is no excuse to be excluded from his ministry's recently-formulated regulations making it more difficult for persons aged 16 to 18 to receive social assistance.

The minister said if he allowed the board's ruling to stand it would become a precedent.

The board said Thursday the girls were entitled to social assistance in spite of the Vander Zalm's edict that such teen-agers should only be allowed welfare in emergency situations.

Vander Zalm said his decision may sound harsh, but the intent of the new regulations must be enforced.

Vander Zalm added that his ministry will attempt to have the parents of the girls support their daughters.



FIDDLER ON HOOF is Californian Larry Poole who's played street music in cities across North America. He's one of the growing band of sidewalk minstrels who entertain the passing throng and earn their bread (in both dictionary and slang terms) on downtown Victoria streets. In a photo-feature on Page 12 today the Times focuses on this colorful and relatively recent addition to the downtown scene. (John McKay photo)

Stop: It's Good French

MONTREAL (CP) — The Office de la Langue Francaise, responsible for promoting the use of French in the province, says Quebec's 215,000 bilingual "stop-arret" signs should become just plain old stop signs.

And although it may come as news to English-speaking Quebecers and tourists, it's all in the interest of preserving the purity of the French language.

After some linguistic investigation, the language office says stop is good French while arret, used as a verb in the imperative, is bad grammar.

Although both terms are "acceptable," spokesman Lise Trudel said Friday, stop is used worldwide and is more correct.

As early as 1878, she noted, the Dictionnaire de la Langue Francaise listed the verb stopper as meaning "to command one to stop."

Transport Minister Lucien Lessard has yet to rule whether "stop," "arret," "stop-arret," or just a red octagon with a hand gesturing halt, should adorn Quebec highways.

Lessard's verdict will directly affect 15,000 signs on 40,000 miles of provincial highways, but municipalities, which also erect the signs, would be encouraged to follow suit.



Guerrillas Slay 17 Villagers

Times News Services

SALISBURY — Black nationalist guerrillas burned an entire village to the ground Friday, killing 17 of the 22 residents, including three babies, a Rhodesian military communique said today.

Guerrillas shot five villagers and then herded another 17 into a hut before riddling it with bullets. Twelve of those in the hut were killed, the military command said.

One survivor was hospitalized in critical condition, a military spokesman said.

It was the third mass killing of civilians blamed on guerrillas in the past three weeks.

The village is in the Zwimba tribal reservation, the home area of Jeremiah Chirau, one of three moderate black nationalist leaders now joined with white Prime Minister Ian Smith in the biracial transition government.

Chirau's large family, including his three wives, live in the Zwimba reservation in a fortified brick compound defended by black militiamen.

Two black Rhodesian guerrilla armies are fighting a six-year-old war to unseat the government, which comprises black and white leaders who reached a constitutional settlement four months ago promising majority rule by the beginning of next year. Guerrilla leaders Joshua Nkomo and Robert Mugabe were excluded from the agreement and have pledged to step up the war.

Seven Die in Fire

SAINT JOHN, N.B. (CP) — Seven persons, including four Ontario residents, died today when fire destroyed a two-storey house in central Saint John, police said.

Charlottes 'Hotspot' of Public Opinion

By MARK HUME
Times Staff

The B.C. ministry of forests has been advised to dispatch a special study team to the Queen Charlotte Islands to head off a public uproar that could become bigger than the spruce budworm controversy.

A specially-commissioned report that deals with the ministry's communications problems warns that the situation now developing on the Charlottes — apparently concerning the South Moresby Island wilderness proposal — could lead to a public outcry unless the ministry acts fast.

The ministry is faced with the difficult task of approving cutting plans for tree farm licences which now exist in the unique South Moresby Island area. Numerous groups are calling for the preservation of the area.

The report, which reviews the ministry's communications program from top to bottom and recommends a spate of changes, says the Charlottes deserve special attention.

It recommends that a commission of inquiry be dispatched to the Islands to investigate the situation, meet with special interest groups, take the testimony of experts and propose a public participation program.

"The ministry is not dealing with the situation on the Islands, which shows every sign of developing in a cause celebre. In the opinion of this report, the Queen Charlottes is worthy of special study because it could become the biggest single public relations crisis this ministry has ever faced."

The report, compiled by a Victoria-based marketing and communications firm, indicates ministry officials have a lack of respect for its critics on the Charlottes stating that "personnel refer to the opposition as hippies and even draft-dodgers. Remarked one: 'If they couldn't deal with their problems in the U.S., why should we deal with them up here?' "

The report cautions ministry officials that people on the Charlottes are not always what they seem.

"The Queen Charlottes have attracted many dissatisfied but articulate young people. As one person remarked, 'You can never tell who you are talking to. The long-haired guy sitting opposite you may turn out to be a nuclear physicist.' "

The report warns that the ministry can get itself into trouble on the Charlottes because the issue is becoming of interest throughout the province.

The consultants say the

See CHARLOTTES Page 14

INDEX

Births	40
Chess	30
Church	36,37
Classified	40-55
Comics	58
Deaths	55
Family	31-33
Finance	6,7
Gardening	34
Sports	16-21
Theatre	21-23
Travel	26-29

$50M in Union Dues Go to U.S.

VANCOUVER (CP) — Trade unions based in the United States make about $50 million a year on dues collected from Canadian members, a spokesman for the independent Canadian Association of Industrial, Mechanical and Allied Workers (CAIMAW) said Friday.

"American unions and multi-national corporations have at least one thing in common," said Jess Succamore, CAIMAW national secretary-treasurer. "They both exploit Canada as a profitable branch plant of their U.S. operation."

Statistics Canada figures show that in 1976 international unions received $84,136,000 in Canadian dues and spent $34,004,000 on salaries, strikes, pension and welfare benefits in Canada. The information was released this week in a report based on the Corporation and Labor Unions Return Act (CALURA).

Succamore said the international union system is "a money-making machine and the Canadian workers are paying for it."

Larry Widen, Canadian Labor Congress (CLC) regional representative, said CALURA's figures were "inaccurate and untruthful" and did not take services returned to Canada by the unions into account.

"I'm sure if there was an accurate accounting, the reverse would be true because there's more strike benefits paid out in Canada than the U.S.," Widen said.

"I know, for example, that there are international representatives that work half the time in Canada and half the time in the U.S. that are not taken into account."

About 55 per cent of the CLC's two million members are members of international unions.

QUE. TO TAKE PART?

QUEBEC (CP) — Quebec is willing to participate in constitutional talks planned for the fall, Premier Rene Levesque said Friday in a letter to Prime Minister Trudeau.

But the Quebec premier added that he has previous commitments early in September when Trudeau has suggested that the talks between the federal government and representatives of the provinces begin.

Trudeau decided that the federal-provincial meeting would begin Sept. 11, after consulting the other provinces but failing to discuss the date with Quebec, the letter says.

Levesque would prefer to meet with Trudeau and the other premiers after the second week in October, when the Quebec national assembly resumes sitting.

The premier said Claude Morin, his intergovernmental affairs minister, would be willing to meet with federal officials to work out an agreement on a suitable date.

He notes that his Parti Quebecois government was elected after it promised to hold a referendum on the "replacing of the existing federal regime by new constitutional arrangements."

The national assembly recently passed a law setting up the framework to allow that referendum, Levesque said, and "it is in this context that your government has decided once again to begin discussions on constitutional reform."

Island Saw Co.
617 Chatham Street 385-5500



GETTING A BOOT out of All-Sooke Day is cartoonist Ben Wicks (right), who gets the lowdown from Bob Smith of Nanaimo on the type of footwear used in the logging competitions that highlight today's celebrations. The cartoonist, whose work appears daily in the Times, is gathering information for his nationally syndicated television show, Wicks. (John McKay photo)

THE OUTCASTS

by Ben Wicks



Test-Tube Baby Bomb Threat Hoax

OLDHAM, England (AP) — The woman who is expecting a test-tube baby had to be evacuated from her hospital ward Friday because of a bomb hoax.

Police said Lesley Brown, 32, of Bristol, was one of 60 women patients transferred to other parts of the hospital.

Mrs. Brown is expecting her baby within the next few weeks. British medical authorities say that if the baby is born safe and well, it will be the first authenticated birth of a test-tube baby.

A man telephoned the hospital and two newspaper offices and said there was a bomb in the maternity unit. Police and firemen found no explosives.

Patients were moved back to their beds three hours later.

Mrs. Brown's gynecologist, Patrick Steptoe, a pioneer in test-tube baby research, was in the hospital at the time.

Associated Newspapers, which owns the London Daily Mail, is said to have paid the Browns $617,500 for world syndication rights to their story.

Mrs. Brown's husband, John, a 38-year-old railway worker, is staying here.

A successful birth would complete more than 10 years' work by Steptoe and his colleague, Dr. Robert Edwards, a Cambridge University physiologist, in pioneering the test-tube technique.

(See background story on Page 35)

WATER TAXI OVERLOADED?

WEST VANCOUVER (CP) — A water taxi under contract to the British Columbia government and licensed to carry 30 passengers sailed from Horseshoe Bay Friday with about 60 persons on board, a former National Harbors Board official said.

Bill Rathie, who is also a former mayor of Vancouver, said there were only 36 life jackets on The Price, a 12-metre boat under contract to the B.C. Ferry Corporation to ferry passengers from the mainland to Bowen Island, about 12 kilometres away.

Dick Roberts, a B.C. Ferry spokesman, said the owners of The Price, Mercury Marine Services Ltd., were responsible for loading the passengers.

Mercury Marine manager Frank Wright said it would have been impossible to have 60 people on board and that he had left instructions with the crew not to overload The Price.

Rathie said he will ask Transport Canada to hold an inquiry and press for criminal charges.

The Price was brought into service Friday after regular ferry service was cancelled for 10 days as a result of damage to the ferry dock at Bowen Island.

Big Win For Wife Of Jobless

VANCOUVER (CP) — A Vancouver woman whose husband has been out of work for the past year has won $100,000 in the Winsday lottery.

Rosita Gutierrez said the winnings will help with payments on the family's house while her husband, Cristino, searches for a job.

Gerald McEarchern of nearby Surrey also won $100,000.

University of Victoria
CONTINUING EDUCATION

A FRENCH LANGUAGE DIPLOMA PROGRAMME FOR ADULTS

Beginning September 11

The Programme objective is to assist adults to speak French at a functional level of competence. In addition, the Programme includes some study of composition skills and French-Canadian culture and society.

SPECIAL FEATURES

★ designed for adult students
★ convenient day and evening classes
★ no previous knowledge of spoken French required
★ placement according to present language ability
★ emphasis on oral language competence; gradual introduction of the written language
★ audio-visual methods employed
★ Canadian materials and contexts included
★ small classes meeting twice weekly

Registrations Are Now Being Accepted

For detailed Programme information, call the Division of Continuing Education, University of Victoria, 477-6911, Local 4805, 8:30 a.m. to 4:30 p.m.

Another Strike

EDMONTON (CP) — City telephone and power workers went on strike Friday, adding heat to the summer of labor discontent that has affected nurses, CBC technicians and construction unions.

Supervisory personnel took over essential services from 1,700 members of the International Brotherhood of Electrical Workers (IBEW), Local 1007, who work at Edmonton Telephones and the city's Clover Bar and Rossdale power generating plants.

Emergency power service was still available to city residents but new electrical and telephone installations were to be curtailed.

Talks between the IBEW and the city broke off about noon Friday. Union spokesmen said the workers will remain off the job for at least the weekend.

There also has been little progress reported in the strike of federal nurses at the Charles Camsell Hospital who walked off the job Thursday.

The 3,000 members of the Northern Plumbers and Pipefitters union plan to go on strike Monday and the 100-member millwright union is already on strike.

CBC technicians, who are in a legal position to strike, met with management Friday and talks were to resume Sunday.

Information Right Upheld

VANCOUVER (CP) — The British Columbia Labor Relations Board ruled Friday that unions don't have "a lock on the minds" of their members.

After a four-month dispute between the B.C. Sugar Refining Co. Ltd. and Local 517 of the Retail, Wholesale and Department Store Union, LRB chairman Paul Weiler granted employers the right to inform employees directly of developments during labor-management negotiations.

In the fight, which led to a breakdown in contract talks three weeks ago, the union bargaining team repeatedly asked the company not to post notices informing employees of negotiations, arguing that these were jeopardizing the union's position.

The company said the policy was to cover poor communication in the union which provoked a strike in 1975 and 1976.

Weiler ruled such notices would be illegal only if they jeopardized the union's position, but in this case, he said, "the most striking fact about them is that they make terribly dull reading."

He said whether or not such a policy is a sensible idea is another matter, but the "ultimate freedom lies with the employees."

He also ordered the union back to the bargaining table. A contract to replace one expired Feb. 28 is being negotiated.

Grassie's Semi-Annual Ring Repair Event!

This offer good through all of our Grassie's stores from now until Saturday, August 5th.

RING SIZING
Larger or Smaller Men's & Ladies'
Regularly priced from $9.00 to $16.00
SPECIAL OFFER $6.95

DIAMOND RETIPPING
Regularly priced to $16.00 per claw
OUR PRICE PER CLAW $6.00
(regardless of number)

HALF SHANKS in 14k GOLD
(back section of the ring)
Regular Replacement Cost . . . $40-$60, depending on thicknesses of shank.
Special Offer $29.00

Custom work on engagement rings, wedding rings and fancy modern style rings is our specialty!

For selection, price and the finest diamond guarantee in Canada, come to . . .

Grassie's Since 1886

Chargex, Master Charge, American Express and Grassie's Credit Accounts welcome.

• MAYFAIR SHOPPING CENTRE 385-2744
• 1209 DOUGLAS ST. 385-1911
• VANCOUVER • NANAIMO • CHILLIWACK
• VERNON • KAMLOOPS • KELOWNA 7-15

the weather

A series of fairly minor frontal impulses will continue to move across the Gulf of Alaska bringing periodic light rain or drizzle to the north coast. These systems will weaken further as they arc inland across the northern Interior and then southward along the Rocky Mountains. Most Interior locations will experience an increase in afternoon cloudiness and the development of isolated thundershowers over the weekend. There is a centre of instability just off the Washington coast which remains somewhat of a threat for the southwestern corner of B.C. Present indications however point to only bands of fairly high cloud swinging across the extreme southern sections of bc this weekend. Temperatures in most regions will tend to be a trifle lower than on Friday.

ENVIRONMENT CANADA WEATHER OFFICE
10 A.M. FORECASTS
Valid Until Midnight Sunday

Greater Victoria: today and Sunday sunny with a few cloudy periods. Highs up to 25 today but only 20 to 23 on Sunday. Lows tonight near 12.

Greater Vancouver, Lower Mainland, East Vancouver Island: today and Sunday sunny with a few cloudy periods. Highs today near 24 on the coast and up to 30 inland. Lows tonight 12 to 14. Highs Sunday 2 or 3 degrees lower than today.

North and West Vancouver Island: today cloudy in the north with occasional drizzle. Sunny with cloudy periods in the south. Sunday rain and drizzle in the north but mainly sunny southern sections except for coastal low cloud and fog. Highs both days 17 to 20 along the coast and into the upper twenties in the southern inland areas. Lows tonight 10 to 14.

TEMPERATURES
Yesterday

	Max.	Min.	Prcp.
Victoria	18	11	—
Normal	20	11	

One Year Ago

Victoria	20	11	—

Across Canada

Prince Rupert	16	12	4.1
Prince George	24	13	0.4
Terrace	20	13	0.2
Port Hardy	20	9	—
Tofino	20	12	—
Comox	25	17	—
Vancouver	27	15	—
Kamloops	32	15	—
Williams Lake	23	9	13.6
Fort Nelson	27	13	—
Peace River	24	13	—
Edmonton	25	11	—
Jasper	24	11	trace
Banff	26	11	—
Calgary	29	9	—
Lethbridge	31	14	—
Medicine Hat	32	13	—
N. Battleford	29	12	0.1
Saskatoon	29	11	1.1
Swift Current	30	12	—
Prince Albert	26	12	0.2
Moose Jaw	30	18	—
Regina	30	17	trace
Yorkton	27	16	2.0
Thompson	22	10	0.3
Brandon	27	14	3.4
Winnipeg	23	15	—
The Pas	23	10	—
Kenora	20	14	—
Thunder Bay	26	9	1.0
Toronto	30	13	—
Ottawa	26	16	—
Montreal	27	15	—
Quebec	26	16	—
Halifax	24	12	—
Charlottetown	26	17	—
Fredericton	30	14	—
St. John's	24	10	—
Whitehorse	18	7	—
Yellowknife	23	11	—
Churchill	16	7	—
Inuvik	17	8	—
United States			
Seattle	29	14	—
Spokane	32	16	—
Portland	32	18	0.8
San Francisco	247	11	—
Los Angeles	28	2018	—
Las Vegas	43	279	—
Phoenix	44	32	—
Chicago	27	19	—
Miami	30	25	5.3

World Temperatures: Amsterdam 16, 11; Athens 37, 26; Bangkok 31, 26; Beirut 30, 25; Belgrade 28, 16; Berlin 13, 9; Bogota 16, 6; Brussels 20, 11; Buenos Aires 18, 15; Cairo 39, 23; Caracas 28, 17; Copenhagen 17, 11; Frankfurt 23, 13; Geneva 26, 15; Helsinki 17, 11; Hong Kong 33, 28; Honolulu 29, 22; Jerusalem 33, 22; Johannesburg 15, 3; Kiev 23, 12; Lima 17, 14; London 20, 12; Madrid 27, 17; Manila 33, 25; Mexico City 25, 11; Moscow 20, 13; New Delhi 34, 27; New York 24, 20; Nicosia 43, 24; Oslo 21, 11; Paris 23, 14; Rio De Janeiro 23, 13; Rome 27, 15; San Juan 30, 25; Sao Paulo 23, 13; Seoul 27, 24; Singapore 32, 24; Stockholm 18, 10; Taipei 35, 25; Tehran 26, 38; Tel Aviv 31, 23; Tokyo 30, 24; Vienna 25, 18.

CITY'S WEATHER RECORD

Sunshine, July	142.0 hrs.
Last July	132.3 hrs.
Normal (30 Years)	145.4 hrs.
Sunshine, 1978	1,248.9 hrs.
Last Year	1,247.6 hrs.
Normal (30 Yrs.)	1,222.6 hrs.
Precipitation, July	0.8 mm
Last July	— 4.6 mm
Normal (30 Years)	6.6 mm
Precipitation, 1978	156.9 mm
Last Year	193.3 mm
Normal (30 Years)	319.1 mm

Sunrise, Sunset Thursday
(Pacific Daylight Time)
Sunrise 05:28 Sunset 21:10

TIDES AT VICTORIA
(Tides listed are Pacific Standard Time)

	Time	Ht	Time	Ht	Time	Ht	Time	Ht
	H M	Ft.	H M	Ft.	H M	Ft.	H M	Ft.
15	0525	2.9	1230	6.1	1615	6.7	2150	8.5
16	0615	1.9	1300	6.5	1730	7.2	2220	9.0
17	0650	1.0	1345	6.7	1745	7.3	2305	9.2
18	0725	0.4	1710	7.6	1850	7.4	2350	9.3
19	0805	0.0	1740	7.6	1950	7.2		
20	0045	9.2	0850	0.0	1800	7.7	2050	7.0
21	0145	9.0	0930	0.4	1805	7.9	2245	6.2
22	0245	8.6	1020	1.1	1815	8.2	2355	5.8

TIDES AT SOOKE

	Time	Ht	Time	Ht	Time	Ht	Time	Ht
	H M	Ft.	H M	Ft.	H M	Ft.	H M	Ft.
15	0430	3.8	1030	6.2	1445	6.4	2045	9.7
16	0525	2.8	1145	6.5	1545	6.8	2130	10.0
17	0610	1.9	1320	7.0	1505	6.9	2220	10.3
18	0655	1.2	1400	7.3	1645	7.0	2325	10.4
19	0740	0.8	1430	7.5	1825	6.9		
20	0015	10.4	0815	0.8	1505	7.8	1940	6.6
21	0105	10.2	0905	1.0	1545	8.0	2050	6.3
22	0200	9.8	0950	1.6	1620	8.3	2155	6.0

TIDES AT FULFORD HARBOUR

	Time	Ht	Time	Ht	Time	Ht	Time	Ht
	H M	Ft.	H M	Ft.	H M	Ft.	H M	Ft.
15	0645	3.0	1445	8.6	1750	8.2	2335	10.7
16	0725	2.0	1545	9.4	1900	8.8		
17	0020	10.7	0810	1.1	1630	10.1	2020	9.1
18	0105	10.7	0900	0.4	1710	10.6	2130	9.0
19	0150	10.6	0945	0.1	1755	10.9	2225	8.7
20	0300	10.5	1035	0.2	1820	11.1	2330	8.3
21	0400	10.2	1120	0.7	1900	11.1		
22	0020	7.7	0505	9.9	1205	1.5	1935	11.2

Grid Project Head Named

WINNIPEG (CP) — Manitoba Finance Minister Donald Craik today announced that Winnipeg engineering consultant Gordon Spafford has been named project manager for a study of a western Canadian electrical grid.

Craik made the announcement on behalf of an ad hoc committee consisting of himself, B. C. Finance Minister Evan Wolfe, Alberta Utilities Minister A. A. Warrack and Saskatchewan Resources Minister Jack Messer.

Tourist Alert

VANCOUVER (CP) — The following are asked to contact the nearest RCMP detachment for an urgent personal message:

Sharon and Eldon Blanchard, Medicine Hat;

Lorna Cho, Burnaby;

Tommy Collettee, Sharon, Mass;

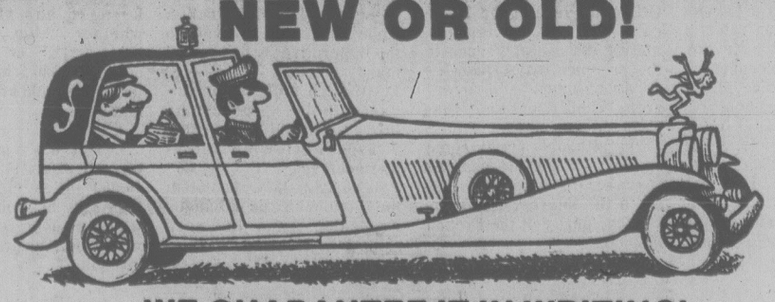
Mr. and Mrs. H. K. Greenwood, Sherwood Park, Alta.;

Mrs. Gordon Ralph, Rockyville, Alta.;

Clarence Rausch, Forest Grove, Ore.;

Mabel Nipshank, New Westminster.

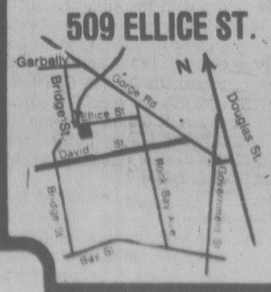
NOW OPEN
NEVER WAX YOUR CAR AGAIN
NEW OR OLD!



WE GUARANTEE IT IN WRITING!
ASK ABOUT PERMA GUARD INTERIOR PROTECTION

1. The Perma-Shine process is a once only treatment which requires no maintenance and offers a written guarantee that, for as long as you own the vehicle, it will not — fade, oxidize, change colour and will never need waxing.
2. Protects from the effects of rain, salt, snow and sun.
3. Save time washing your car as dirt will not adhere so well.
4. If your car is dull and lost its luster, in most cases Perma-Shine can bring it back to a showroom shine.
5. New cars will have a better than showroom shine.

509 ELLICE ST.



10% DISCOUNT FOR SENIOR CITIZENS

PERMA-SHINE

OVER 40 LOCATIONS IN CANADA & THE U.S.A.

Stop by today or call for your appointment. The Shineline:
386-7571
Open Mon. to Sat.
8 a.m. to 5 p.m.

7-16

FUGITIVE MIGHT ARRIVE TONIGHT

VANCOUVER (CP) — The lawyer for suspected Irish fugitive Patrick Vincent McCarthy said Friday McCarthy will return here tonight if an application to enter West Germany is unsuccessful.

In a telephone interview from Amsterdam, Taylor said McCarthy, 24, is being held at a Dutch police barracks until his flight and is due to arrive here at 10 p.m.

Taylor said, however, that McCarthy may try once again for admission into West Germany, a request that has been turned down twice already on the grounds that he has no passport.

Taylor said the passport, which had been in safekeeping with an unidentified Seattle lawyer, was being flown to Amsterdam in hopes it would arrive in time to permit McCarthy to make a valid application for entry to West Germany before his flight departs. Immigration centre director Walter Jennings in Vancouver said "nothing concrete" has been planned for the next attempt to deport McCarthy.

He said that if McCarthy does get his passport on time and is successful in gaining entry to West Germany, then his deportation from Canada will be deemed to have taken place, and that will be the end of the matter for Canadian authorities.

McCarthy, who is believed to be wanted on an attempted murder charge in Dublin, was ordered deported from Canada for violating his visitor's status by taking a job.

He has said he would like to be allowed to go voluntarily to the U.S., but Jennings said the immigration department believes he would simply "lose himself in Canada" if allowed to go free. McCarthy entered Canada last Aug. 30 with an Irish passport.

In a telephone interview Friday, McCarthy said he has retained a Dutch lawyer and that the World Court at The Hague, which adjudicates disputes between nations, was "very interested" in his case. He supplied no details.



WRECK BEACH this ain't, buster, says expression on face of young lady at left as fellow splasher at Beacon Hill park wading pool does his thing au naturel. Besides, it's rough on the buff to sit down on hot concrete sans swimsuit. (Bill Halkett photo)

Water Check Planned

GENELLE (CP) — The provincial water rights branch has agreed to inspect the watershed in this southeastern British Columbia community with a representative from the department of mines, engineer Tom Oxland said Thursday.

Residents here have been trying to halt uranium exploration in the area near Castlegar, fearing waste rock from drilling will contaminate the community's water supply.

Genelle, an unincorporated community of 500, draws its water from China Creek which flows into the Columbia River.

Oxland said the health branch has been monitoring water from the creek and has found that radioactive contamination is well below national and international levels.

Gordon Rutley of Genelle said local residents hope the decision to inspect the watershed will be the first step towards a moratorium on uranium exploration in all watersheds.

They had earlier erected a barrier to prevent exploration by the China Creek Uranium Consortium, but it was knocked down Wednesday by the company.

capital scene

Goodwill will hold a sale of childrens books Wednesday, July 26, 2-4 p.m., 220 Bay.

La Leche League of Victoria, Group No. 1 will meet Wednesday, Aug. 2, 8 p.m., 3071 Epsom. For further information, phone 477-7606.

The Victoria Ad-Hoc Committee for Disarmament will meet Monday, July 17, 1 p.m., 1831 Fern Street.

Resume Beer Talks: Victoria

The Victoria local of the Canadian United Brewery, Flour, Cereal and Soft Drink Workers Union Friday requested resumption of talks on a local basis in efforts to end a strike-lockout in the brewery industry, now in its second month.

Ray Wainright, president of the Victoria local, said his group sent a telegram to Labatt's management in Vancouver calling for an immediate return to the bargaining table.

He said, however, that a reply from Labatt's late Friday indicated talks on a local basis are out of the question.

Wainwright said the local's move was not a sign of weakness.

"All we're interested in is getting a collective agreement and getting this dispute over with," he said. "But that doesn't mean we are going to back down. If we have to stay out, we will."

He said that the brewers' association is intent on getting an industry-wide settlement or no settlement at all.

Workers at Labatt's in Victoria and New Westminster, Molson's in Vancouver, and Columbia at Creston were locked out June 8 following a strike May 26 at Carling O'Keefe.

Production Slumps In U.S.

Washington Post

WASHINGTON — In another indication the United States is headed for a period of slower economic growth, the Federal Reserve Board Friday reported the smallest monthly increase in industrial production since winter.

The 0.3 per cent increase in output of U.S. factories, mines and utilities was only half as large as in May and well below the heady 1.5 per cent in April and 1.2 per cent in March.

The administration has predicted a decline in the economic growth rate in the final half of this year, following a spring boom

In its revised economic forecast released last week, the White House said it expects growth in the neighborhood of 4 per cent for the rest of the year.

William Cox, the Commerce Department's chief economist, said the output figure for last month is "one more observation that adds to the conviction that there will be a sharp slowdown in the rate of economic activity."

Canada Tightens Ban On S. African Sports

OTTAWA (CP) — The government will bar South African athletes and sports organization representatives from Canada by refusing to give them non-immigrant visas, Sports Minister Iona Campagnola announced Friday.

The announcement means a toughening of the government policy against sports links with South Africa, part of a broader effort to protest that country's official policy of apartheid.

Campagnola said the withholding of visas from South African athletes and sports federation representatives "will meet requests of many sportspeople that the government take full responsibility for administration of the South Africa sport policy."

Under current policy the government withholds financial and other assistance to Canadian teams travelling to South Africa and to sports events or congresses in Canada if South Africans are expected to participate.

"The minister felt the policy placed an unfair burden on individual sport and recreation governing bodies in Canada," a written statement from her office said.

The announcement ties in with an immigration policy, effective since April 10, under which all South Africans visiting Canada must first obtain non-immigrant visas.

Under the new system, visas will be withheld from South African citizens coming to participate in sports competitions or associated congresses as representatives of that country.

Visas also will be withheld from representatives of South African national sport federations or any member organization of a federation and from South African executive members of an international sport governing body.

Campagnola said the restrictions are in accordance with an agreement reached by leaders of Commonwealth countries in Scotland last summer to "take every practicable step to discourage sporting links with South Africa because of that country's official policy of apartheid."

Australia and other Commonwealth countries have established a similar policy, the statement said. The new criteria was aimed at clarifying the government's current policy.

Movies To Roll - For Now

Odeon and Famous Players theatres in Victoria will not be shut down by a projectionists' strike this week, and probably not next week either.

K.J. Daulat, president of the B.C. Projectionists Union, said from Vancouver the membership Friday unanimously rejected the companies' latest offer.

However, he said no strike action will be taken because the 113-member union still feels the contract dispute can be resolved at the bargaining table.

"Both sides agree that we need a little rest," Daulat said.

He said there probably won't be a meeting set up for any earlier than Wednesday.

The union's 72-hour strike notice expired at noon Friday, clearing the way for a strike which could have closed all but two theatres in Victoria.

The main issues in the dispute are wages and job security.

Post Office Back on Job

VANCOUVER (CP) — Workers at the Vancouver post office ended an illegal work stoppage early today after receiving orders from local officials of the Canadian Union of Postal Workers Friday.

About 100 of 700 day-shift workers joined the work stoppage Friday after overnight workers had sat in the cafeteria rather than report to work overnight Thursday. The workers were protesting a change in starting time to 10 p.m. from 11:30 p.m. and negotiations Friday failed to resolve the dispute.

A post office spokesman said the shift would allow more mail to be moved to outlying parts of British Columbia from Vancouver for delivery the next day.

Another spokesman said mail delivery in most parts of B.C. was not affected Friday though delivery was light in Vancouver.

Union spokesman Betty Amos said Charles Stewart, manager of the Vancouver post office plant, has talked with union officials and is ready to continue negotiations when the employees still off the job return to work.

Lloyd Ingram, local union president, said the dispute resembles a situation in London, Ont., in which one worker has had 16 different shift changes since mechanization began. Union officials say the post office's mechanization program is behind current moves to change shifts.

Le Menu Gastronomique

LES ESCARGOTS DU BOURGUIGNON
•
SOUPE A L'ONION GRATINEE
•
LE CHATEAUBRIAND
•
LA SALADE NICOISE
•
BAKED ALASKA
•
SPANISH COFFEE
•
$17.95 PER PERSON (MIN. TWO)

Our unforgettable 5-course dinner
$11.95 PER PERSON
July 17th to 20th

TOMATES FARCIES MAISON
stuffed tomatoes with duxelles, sauce, seasoned to perfection with a touch of garlic, lean ham and parsley, a delicacy.
SOUPE DU JOUR
daily favourite soup
LA SALADE VERTE DU CHEF
the chef's green salad
LE CANARD AU PAPRIKA
LE CANARD AU PAPRIKA
roasted young duckling aromatized with paprika and spices, served with red wine sauce
- SABAYON GROSKA
beaten egg yolks, sugar, cream, marsella wine and chocolate crumbs
CAFE

Antonio's fine french cuisine
6-24
Reservations 384-7014
2 CENTENNIAL SQUARE

During construction of Victoria's CBC-TV station, the CBC is pleased to announce the opening of a temporary office at
102—920 HILLSIDE AVENUE
Office hours are 9 - 5 Monday through Friday, and the telephone number is
388-5814

SEE OUR COLLECTION OF FINE
Summer Blooming Heather
24 VARIETIES OF WELL GROWN PLANTS
1 GAL. POTS — 1.95 ea.
FOR THE ROCK GARDEN
SEDUM, SEMPERVIVUM 4" POTS each 98¢
HANGING BASKETS
FUCHSIA GERANIUM MIXED from 9.95
OPEN 9:00 a.m. to 8:00 p.m. Sunday 9-5
PHONE 658-8812
PHONE 658-8812
7-15x
Elk Lake Garden Centre
5450 PAT BAY HIGHWAY—Just Beside Elk Lake
LISTEN TO GOOD ADVICE FROM HARRY HURN
SAT. and SUN., 8:41-11:26 a.m., 1:45-3:36 p.m. on C-FAX

Summer Insulation SALE
DO IT NOW & SAVE 10%*
Our Average Wall Insulation Job is under $700
Our estimators will advise you on the Federal Government Grants and B.C. Hydro Finance Plans that are available.
Our Summer Insulation sale is on now. Upgrade the insulation in your home's walls or attics and save *10% off our regular prices. We use only Therm-attic blown cellulose insulation. It's ideally formulated for adding to your existing insulation or for fully insulating your home. You'll get superior insulation for a reasonable price. Therm-attic is blown into your walls from our truck, without any fuss or mess. It flows into cracks and irregularities, assuring a uniform blanket to make your home more comfortable. Warmer in the winter, cooler in the summer. In just a few short hours—you're on your way to big savings on your heating bills. Act now and save. The sale ends Tuesday, August 8th 9P.M.
Call now for an in-home estimate with no obligation. 652-4411
B.C. Hydro Approved Installers.
Weathergard Shop
Division of Somass Building Services
Conserving Energy for a better future.
Therm-attic Blown Insulation. Thermo gard Windows. Rainhandler Gutters • Asphalt Shingles • Shakes
2145 Keating X Rd.
Branches in: Duncan 748-9642 Nanaimo 753-8611 Port Alberni 724-3218

Victoria Times

SATURDAY, JULY 15, 1978

GORDON BELL, Managing Editor | STUART UNDERHILL, Publisher | BARBARA McLINTOCK, Editor

Grants for Writers

B.C. authors and book publishers are up in arms over the latest restrictions of the provincial recreation and conservation ministry on its halfhearted, fledgling scheme to provide a little financial help to provincial publishers.

And it would seem they have every right to be.

First, the grants themselves are so small as to be practically invisible when compared either with the grants other types of artistic endeavor (let alone sports and recreational groups) receive from the government or the cost of actually publishing books. The publisher may receive an absolute maximum of $1,500 for a book of non-fiction or a book for children, $1,000 for fiction or drama and $750 for poetry. The writer is likely to get about 10 per cent of that. Hardly enough to encourage a boom in the struggling B.C. publishing industry.

Much worse, however, are the rules the publishers must comply with before they can get any money at all. It is not enough for them to be publishing good Canadian works, although Recreation Minister Sam Bawlf said originally the aim of the program was "to increase publication of works of cultural significance."

But now B.C. publishers will be elible for the grants only for books that are written by B.C. residents and that are concerned with a B.C. subject. It doesn't matter a whit how good a book a British Columbian writes — if the story takes place in Britain or Quebec or even Alberta, there'll be no B.C. government help to get it published.

Instead of a plan to encourage works of "cultural significance," it begins to sound more like a scheme to provide another string in Grace McCarthy's tourism bow — books for the tourists to take home to remind them of B.C.

As the executive of the Association of Book Publishers of B.C. put it: "A key change requiring that writers not only be resident in British Columbia but must write about British Columbia to qualify has rendered the program an insult to the province's writers, for whom it is intended, and the province's publishers, who had been counting on it to help offset the disadvantages of competin with heavily-subsidized Ontario publishers. The program appears to actively discriminate against some of the province's best writers and against writers of fiction, poetry and drama, precisely those people for whom it is supposed to be intended."

Not only are the grants smaller for writers of fiction, poetry and drama, but it is much less likely that those writers will restrict their subject matter to their home province, hence less likely that they will be eligible for any help at all.

The Social Credit government is going to have to make up its mind — either it wants to support B.C. publishers and writers or it doesn't. If it does, it must offer aid to all B.C. writers and publishers producing quality work, whether or not that work happens to deal with B.C. If it does not, that is another issue.

But support in the niggling amounts the government now is offering, hamstrung with such unreasonable requirements, is no support at all.

Garbage Problems

In the perennial discussions of the Victoria region's problems of waste disposal, particularly getting rid of our household trash, what ever happened to the recycling depot?

Quietly, it does a good job out at its converted winery warehouse on Borden Street in Saanich, but the immense potential of recycling does not seem to play a part in any consideration of our garbage problems.

Victoria and Saanich and Oak Bay tinker with extended pickups, new garbage truck hardware, different manning schemes — Saanich says changing over to one-man garbage collection routes could save $50,000 to $60,000 a year — but everyone seems to ignore the possibilities of recycling our solid waste.

The recycling depot is partly subsidized, but if the critics considered the actual costs of getting rid of the trash that it handles then Victorians are getting a bargain. Last year it took in from the public and different government offices and businesses about 6,000 tons of paper, cardboard, glass, tin and aluminum and sold the stuff to various users.

If regular solid waste disposal methods had to be used — in Saanich, the Hartland Road dump; in Victoria, the garbage barge — it would have cost the taxpayers about $30 a ton including labor, equipment and the cost of actual disposal in a dump or in the ocean — nearly $200,000.

That is a considerable saving. Saanich now spends $900,000 a year collecting the municipality's garbage, much of which consists of recyclable newspapers ($20 a ton and up these days), bottles that could be used again or returned to glass manufacturers for melting down, tin cans that can be used in steel smelter processes, and other materials.

If the capital region municipalities put as much effort into encouraging householders to separate their solid wastes into recyclable materials and genuine garbage, for more convenient pickup by sanitation staff, as they do in devising new work schedules or different trucks and carts, savings of $50,000 would soon seem small.

RICHARD GWYN

Business, Gov't Just Coo

OTTAWA — A couple of years ago, you'll recall, every businessman in Canada worth his blue chips was convinced we were going straight to socialism in a handbasket.

The mutterings in the boardrooms were a monotone. Government was too big. It spent too much. It interfered too much. It knew nothing about business. It cared less.

Businessmen didn't just mutter in private. In a break with tradition almost as gross as discussing religion or sex in the Toronto Club, they actually shouted out in public. Toronto businessman Cliff Houghton ran newspaper ads with the headline: "Mr. Trudeau. You are a National Catastrophe." Houghton received, instantly, 30,000 replies.

Corporate heavyweights were scarcely less polite. Bill Twaits, former chairman of Imperial Oil, compared business to a bull reduced to impotence because it had been "kicked around by legislation, regulation and downright abuse." Royal Bank chairman Earle McLaughlin's response to wage and price controls was to say they had "never worked." E.G. Burton, chairman of Simpson's Ltd., warned that "if government expands its reach into business much further, the market system may not survive."

An Impotent Bull

The immediate cause of this sound and fury was Trudeau's musings on television about the need for "a new society" to replace the old one in which "the free market system doesn't work any more."

In general, though, Canadian businessmen were feeling unloved, put upon, and misunderstood. They'd been called corporate welfare bums. The socialist hordes had actually taken power in Saskatchewan, Manitoba and B.C. There were the consumers, going on and on about rip-offs. And the Indians, going on and on about land claims. And the bureaucrats going on and on about "the public interest." And the conservationists. And the ecologists.

These days, the only sounds about government to be heard on the far side of the boardroom doors is cooing.

More interesting than the change in business' tone is the change in its thinking. From government, these days, what businessmen want most is more intervention, and more spending.

The biggest beggar's bowl in town at the moment belongs to the Ford Motor Company. In return for building a plant in Ontario rather than in Ohio, Ford wants $68 million worth of federal and provincial taxpayers' money. And Ford, which has to scrape along with assets of just $10 billion, will get it.

The line of businessmen looking for handouts in Ottawa these days is longer than the Canada Day parade. Shipbuilders. Aerospace companies. The construction industry, which this week was told it was "totally dependent" upon government. The textile, clothing, footwear, electrical and electronic industries, which will need $4 billion in subsidies, the Economic Council of Canada has just calculated.

To pump out more oil, government is pumping tax monies into heavy oils and the tar sands. To get the forestry



WILLIAM TWAITS
... former Imperial chairman

industry to make use, for its own benefit, of its own wastes Energy Minister Alastair Gillespie has just announced a $125 million subsidy program.

As for government intervention, the cry for it by businessmen has become a chorus. As disclosed by the Toronto *Star* this week, the main recommendations of the industry-chaired, though government-organized, task force on the textile industry is for more money and for more protection against "low-cost imports." The same "defensive remedies," report sources, are proposed by the task force reports on furniture, clothing, petrochemicals and electrical products.

So much for the market system. Trudeau of course was right to say the market system, "doesn't work any more." He was quite wrong to give the impression it has ever worked, in a recognizable form, for a long, long time. He was utterly wrong, politically, to say so out loud.

"State capitalism" is a better description of our actual system, a convergence of interests of the bureaucracies of government and corporations. The best example of it today is Alberta. At the national level, state capitalism flowered furing the era of the late minister of trade and commerce, C.D. Howe. Came John Diefenbaker, in 1957, and government and industry have never quite trusted each other since. The system didn't change, but the public rhetoric did.

The government-business relations have a long way to go before they return to the cordiality of the C.D. Howe days. But they are getting there. Trudeau meets more often — about once a month — with businessmen than with any other groups. The government's long-awaited "industrial strategy," based upon the studies of 23 industries from shipbuilding to food and beverages, will be written by a committee of businessmen and labor leaders rather than by government officials. The most suitable title for the report might be, "What's good for the Ford Motor Company is good for Canada."

Comes the Savior

Government's embrace of business as a "national savior" does invite one intriguing question. Government has embraced other saviors before. Education is the best example. (Others include culture, science, social welfare and, these days, sports and recreation.)

The life cycle of each savior is unvarying. Government's excited discovery of the newest final solution to all national problems. The unlocking of the treasury door. Expansion. The dismayed discovery that the solution only creates more problems. Contraction. The closing of the treasury door. The recriminations.

The even more dismaying discovery, by education, by culture, by whatever, that once embraced by governments these institutions have no choice but to remain there forever, as dependents. The intriguing question therefore is whether business now will go the same way as all the other government-funded saviors have gone.



Tally ho wagon — by Nancy Griffin

to the point
EDITOR'S NOTEBOOK

Report Card Time, Part I
Victoria City Council

July is here, school's out and the students have come home with their final report cards. The provincial legislature has also ended its spring term and our municipal politicians are halfway through the year. It seems an appropriate time to present the editor's report cards for 1978.

In this space for the next five weeks, many of the politicians who spend your tax dollars and make decisions that affect your lives will be rated. Those graded will be, in order: Victoria city council, Saanich council, Greater Victoria school trustees, the provincial cabinet and the opposition in the provincial legislature.

In each case, the politicians are listed roughly in order of merit, from best to worst. Grades are approximately equal to those in the school system: A = excellent; B = good; C = mediocre; D = unsatisfactory.

The ratings are based on a subjective evaluation of each person's performance during the past six months. For today's grades of Victoria council, factors taken into consideration include: performance in the political arena, performance on committees and departments for which individual aldermen are responsible, responsiveness to concerns of the community (using that word in its widest sense), and over-all contribution to civic government.

Let us then begin with Victoria city council:

It is regrettable, but no one on Victoria council was found deserving of an A rating. Several of the B-rated council members are quite good, but each has an area of weakness which prohibits a grade of excellent. Moreover, the top aldermen are close enough in peformance that it would be unfair to single one out for the higher rating.

ALD. JOHN HAYES - **B** - Hayes gets top billing for being open-minded and willing to look at each issue on its merits rather than on the basis of preconceived biases. Yet at the same time he is willing to stand strongly by his principles and suffer the consequences if need be. He has done a good job with the Neighborhood Improvement Program which requires sensitive and tactful handling. He misses an A rating only because he often is not forceful or assertive enough in presenting his views.

ALD. MURRAY GLAZIER - **B** - In his years on council Glazier has developed a wealth of knowledge invaluable to city government. He actually ***understands*** the details of the new assessment system and the problems of sewer outfall construction, and can explain and deal with those sorts of issues clearly and well. His weakness is an excessive concern with his own political ambitions and, hence, with his public image — a concern that sometimes causes him to do things that he would not otherwise do and that really help neither the city nor his image.

ALD. ROBIN BLENCOE - **B** - Blencoe, a rookie this year, gets top marks for energy, enthusiasm, hard work, and interesting new ideas. Although some of his ideas seem radical, they are usually carefully thought out and well presented. He has done quite well with the parks and recreation portfolio — although that portfolio had nowhere to go but up. However, he has lost many marks for his performance in the political arena where his greenness has often showed and he has lost unpleasant battles to the more experienced and streetwise politicians.

ALD. BILL TINDALL - **B** - Tindall scores 100 per cent for performance in the political arena; he is the master politician, managing to stick to his own policies and principles without having to be aggressive or defensive about it. Yet he seems to lack any creative impetus; he rarely comes forward with new ideas of his own, and although downtown development is a major part of his portfolio, all the new proposals for downtown have had to come from Sam Bawlf and a provincially-established committee.

ALD. BILL McELROY - **B** - McElroy, the other council rookie, has approached the job in exactly the opposite manner to Blencoe — he has tested the water carefully with each toe instead of diving in and being eaten by the sharks. As a result, he has not yet made much of an impression, though most of what he has said has made good sense. In the last few weeks he has shown signs of becoming more forward and assertive; this is to be encouraged.

MAYOR MIKE YOUNG - **C** - Young remains a solid, safe administrator, but his political performance is uninspiring. He has frequently had trouble coping with the conflicts brought about by the addition of McElroy and Blencoe to council and has too often come across as irritable and snappish. Also, despite his years in the political arena, he frequently talks in the grey jargon of the lawyer's boardroom instead of in the ordinary language of the people.

ALD. BOB WRIGHT - **C** - Wright wins such good grades for energy, hard work and innovative ideas that he should be deserving of a much higher rating than this. Unfortunately, his performance at council meetings is usually little short of disastrous — an unpalatable mixture of over-aggressiveness, defensiveness and one-liners that are more suitable for an elementary schoolyard. Much of this is based on some deep ideological hatreds that will be hard for him to erase, but he has improved at the last couple of council meetings.

ALD. LARRY RYAN - **C** - Ryan is saved from an unsatisfactory rating by some good work he has done behind the scenes to prevent labor relations at city hall from being even worse than they are. But he obviously has little stomach for the political arena and is more a silent partner than an active participant at council meetings.

ALD. RON McKENZIE - **D** - Sometimes in school, children receive failing grades because they have missed too many classes. This is the case with McKenzie who has been away for more than two months of the six-month rating period. Worse, he was scarcely missed.

Grade for council as a whole - **B** - This is a group of men sincerely concerned about the future of the city, obviously trying to do their best for the community, and generally succeeding fairly well. They still need to learn to be more accepting of public participation in government. Also sometimes personality differences boil over to the point where the over-all effectiveness of the group is hampered. — B.McL.

letters

No Language Law

The more one ponders the question, the more likely one is to become convinced that the best language legislation is no legislation at all.

In the early days of our union we got along just fine without any. Our troubles began with Manitoba's banning of French in the schools, Ontario's Rule 17 on the same subject, both causing bitterness which lasts to this day. Nor has the situation been improved by Ottawa's Official Languages Act and Quebec's bills 22 and 101, the latter striving not for justice but revenge. If Mr. Trudeau is right in saying that speaking one's mother tongue is as natural as breathing, why pass laws about it? And why should evil laws not be vetoed by Ottawa?

England, on the other hand, showed us a better way long ago. If after the Battle of Hastings restrictive laws had been passed by either side, the language of Shakespeare would never have been developed and we would all be the poorer. — F. L. P. Anderson, 409-2174 Cadboro Bay Road.

Interesting Results

I find the results of the University of Victoria food survey very interesting.

Retail stores such as Safeway and Woodwards rank relatively high on a cost basis according to the survey. It seems somewhat ironic that these are two of the fairest employers in the Greater Victoria area. You won't find employees enjoying a coffee break on flour sacks in any of these retail groceries. Also, the best employees usually work for the fairest employers. The quality of the product is a factor which is not a visible criteria in the survey which these students have conducted.

For these reasons I think that your readers, as consumers, may take an unrealistic attitude when purchasing food products at the listed outlets.

An appropriate analogy would be when one contemplates air travel. I feel more comfortable with a new plane and an experienced pilot and so be it with the retail food trade.

I might add that I have no financial interest in the wholesale or retail grocery business.

The object of this letter is to let your readers realize that the ranking on this list is not a reasonable indication of all aspects of retail food manufacturing. — D. G. Anderson, 205-215 Gorge Road East.

Give Him a Call

The public has been hearing a good deal about inflation. As usual, little notice has been taken of the subject except to condemn the rise in prices and excuse demands for income increases which in the end are self-defeating. Almost nothing is said about the fact that inflation will eventually deprive our society of all the freedom we have left, that large sectors of society are almost totally dependent on government handouts, that our political representatives talk about manipulating the money supply to correct our economic troubles, trying hard to sound as if they knew something about the subject.

Even less is said about the the condition not only causing economic rot but moral rot as well. Many economists and most politicians have suggested that some inflation can be accommodated, say three per cent a year. This idea has given respectability to the government's desire to spend more than it collects. The myth that a government handout is free persists in spite of increasing evidence that it is the most expensive form of getting a living ever devised. Government has nothing and can only take and redistribute the wealth of others. If it distributes more than it takes it destroys the value and utility of money — a very slick form of robbery from those who lend or save and attempt to be self-reliant.

Inflation is nothing less than governmental counterfeiting, encouraged by the greedy and feared by the provident. In Victoria there is a group called the Help End Inflation Association. It is small, but it is growing and there has never been an attempt to tackle a more important social and economic problem. The objectives are education and action. The chairman is John Thornburgh, 5093 Lochside Drive, Victoria. Why not give him a call? While we still live in a democracy your ideas and your numbers are needed. — H. E. F. Makovski, 3539 Plymouth Road.

VICTORIA TIMES, established 1884 is published every afternoon except Sunday by the Times Publishers, 2621 Douglas Street, Victoria, B.C. V8W 2N4, a division of FP Publications (Western) Limited. Second class mail registration No. 0625. All undelivered copies and notices of change of address to be sent to the above address. The Canadian Press is exclusively entitled to reprint the local news published herein.

Avoiding the Deaths of Chickens and Grandmothers

By PAUL ST. PIERRE
Vancouver Sun

Wolf-killing and the death of grandma in the back bedroom are subjects not normally linked, except in Red Riding Hood stories. However, the connection has been made by Skeena MLA Cyril Shelford, a dogged, earnest man not given to flights of fancy, one who has a claim to be heard.

For a long time Mr. Shelford has been advocating a reduction of the wolf population in northern B.C. When a young Vancouver man protested in a letter, the MLA composed a longer letter of reply. He has provided a copy.

Much of Mr. Shelford's letter is concerned with the statistics of wolf and caribou populations. His argument is that predators such as wolves do not maintain a good or a kind balance of nature but one of savage oscillation between conditions of famine and of plenty. It is familiar stuff to any who have entered the controversy prepared with any data more cogent than their emotions.

But in this letter Mr. Shelford goes further. He poses another and larger question: Has urban society failed to educate young people in the realities of life and, more importantly, the realities of death?

He writes:

"I often think we protect our young people too much from the realities of life.

"They don't come in direct contact with death, like the older generations did when 50 per cent of the people were farmers and saw death of one kind or another every month.

"Now there is only six-percent farming. It has changed the whole outlook of the new generation.

"Nearly all the pioneer women had no choice but to go out and chop the chickens' heads off, while the children watched. Today, people pick up the chicken meat at Safeway.

"Very few connect the Safeway chicken with the cute ball of fluff it was in the first few weeks of its life.

"In the pioneer days, grandma died in the back bedroom of the house, instead of being hid away in some hospital or rest home."

As an explanation of some of the popular anti-death campaigns of our times, this is persuasive stuff.

It goes far to explain what some of us have heretofore found inexplicable — that to kill baby seals of Newfoundland is depraved and despicable but to buy lamb or veal in a supermarket is entirely acceptable.

Could it be because the supermarket does not ask us to look at photos of slaughterhouses when we buy, while opponents of the seal hunts insist that we see vivid pictures of Newfoundland sealers swinging clubs?

Perhaps it is not pity for the young seals which is felt but anger aroused by a crass reminder that everything that lives must die, even thee and me, brother.

Man is supposed to be distinct from other species in that he lives in the knowledge of his own eventual death. Modern society, notably the comfortable middle-class society of the cities which produces the most ardent young recruits for protest groups, has almost but not quite succeeded in hiding this fact from itself.

Grandma does not die in the bedroom any more. For one reason, there are few three-generation households left now. Two-generation households last just long enough to project one or two children into the higher education system, thereafter each generation is expected to live separate and apart.

The generation of grandparents, when health fails, is hustled into retirement homes, rest homes, chronic care hospitals — almost any institution where it may be said there are professional staffs, far better fitted to see them out of this world than their immediate family.

If Granny is to die in the house it must be by sudden and neat heart attack, preferably on a Sunday afternoon. A terminal illness lasting more than a few hours is a matter for hospitals, where people are trained to deal with deaths.

As with people, with pets.

If the household cat has too many kittens the excess are not drowned. The children would be upset. So would many a parent.

The unwanted litters go to the pound where none of the family need witness the execution or, worse, they are thrust out into a cold world by casual gift or designed neglect and allowed to find there deaths in ways which are less pleasant but, being invisible, more acceptable.

Much of the oceans of tears shed for baby seals, whales and wolves may be for ourselves. They remind us of truths which have become unmentionable.

Until recent years, it seems men were less furtive in discussing the natural processes.

Death was the final episode of a process that began with birth. Men might wish for honorable deaths, Christian deaths, peaceful deaths. But did they, to the extent they do today, try to convince themselves that life, youthful and abundant, was permanent?

In the abstract, death is an extremely popular subject. For 20 years we have shown an almost morbid interest in it.

The big bombs were going to kill us all. Then radiation was to carry us away, millions at a wallop. Currently the scare is cancer — it's a dull day when some scientist somewhere does not discover a new carcinogen in our diet, our clothing or the atmosphere we breathe.

But such are remote conceptions. They are not the routine deaths of food animals, of horses, of wild animals and of people we love. All those were simple realities of life on the pioneer farms. They were not welcome, but they were inevitable. No myths could be created to shield people from the eternal truths, so they came to terms with them directly.

Gulls, People Blamed As Sea Swallows Vanish

By GEOFFREY LEAN
London Observer

One of the rarest and most beautiful of seabirds, the roseate tern, is mysteriously and alarmingly declining in Europe and North America.

Last year only about 600 of these graceful "sea swallows" nested in the British Isles — a decline from some 3,500 birds in the mid-1960s. It is now the rarest breeding seabird in the British Isles and probably in all North-West Europe.

In Brittany, the only other European breeding area, the fall has been even more dramatic — from 500 pairs to 30 in about eight years.

And on the East coast of North America the decline has been between a third and a half to between 2,000 and 3,000 pairs.

Dr. Gareth Thomas, senior research biologist for the Royal Society for the Protection of Birds, (RSPB), whose reserves hold three-quarters of the roseate terns that nest in North-West Europe, says: "All the populations that have been studied have fallen markedly in the last two decades."

No clear-cut reasons for the decline have emerged yet, he says, but some problems have been identified that may be behind the population crash.

One idea is that the weather may be to blame; the roseate tern (so named after the pink flush on its breast in the summer) may be adapted for living in warmer areas and is gradually withdrawing from northern breeding extremities as a result of the general cooling of the world's climate over the past 30 years.

But the strongest suspects are gulls — and people.

The number of herring gulls and lesser black-backed gulls is exploding, particularly in North-West Europe. They are overcrowding their old colonies and taking over new ones.

As a result they are, literally, colonizing the lower, smaller, offshore islands that are the roseate terns' favorite breeding grounds.

They get there about six weeks before the terns each year, and are incubating and fiercely defensive of their territory by the time the sea swallows turn up. Any terns that try to nest near them are chased away. As a result, says Thomas, "we have witnessed the extinction of all terns on two reserves and on others depressed populations due to this acute competition for nest-space."

Now man is taking a hand on the terns' side. Where the gulls have only started their encroachment, continual removal of their nests and eggs has, in Thomas' words "lessened their site tenacity" and given the terns a chance to set up their nests and defend them.

But where the terns are being swamped, altogether tougher measures are necessary and gulls are culled to make room for the terns.

But man is not always on the sea swallows' side. In the past egg-collectors and vandals have broken up their colonies, though the RSPB believes that this is now decreasing.

More serious perhaps are the findings of recent research by the British Trust of Ornithology on the roseate terns' wintering grounds off West Africa.

Young birds, ringed in Britain, are known to have been trapped in eight African coastal countries. About three-quarters of these ringing recoveries are reported from Ghana.

What happens, it seems, is that children and young men catch them for food by placing nooses baited with dead fish along the tide-line. The experts think that the terns come to eat them because of shortages of their natural foods further out to sea.

It seems, too, that higher proportions of roseate terns are caught than of the more abundant common and Sandwich terns which share the same wintering grounds.

The RSPB has helped to send an expert out to Ghana to investigate the trapping, and the British and Netherland sections of the International Council for Bird Preservation have been in touch with government and university departments to beg for better protection of all kinds of tern that winter along the West African coast.



STRAY FEATHERS
harold hosford

Cruisers Ogle A Rare Pair

Quick now, what's the rarest bird nesting around Victoria this year? While you're pondering the question let me tell you about a pair of birds I think deserve consideration. But first, a little background.

If someone had put that question to me a couple of weeks ago I would have had to say I didn't know. Now, after a visit to Mandarte Island off Sidney, I can reply with confidence that if there are any rarer than the candidate I have in mind, then they aren't here, because anything less than a pair is nothing as far as nesting birds are concerned.

This revelation came to me aboard the M.V. Lakewood as she stood off Mandarte with a couple of dozen birders aboard. The occasion was another of those delightful cruises organized by Swiftsure Tours for naturalists. The attraction, this time, was the hundreds of Glaucous-winged Gulls, Pelagic and Double-crested Cormorants and Pigeon Guillemots that nest on the island.

But among the horde of milling and calling birds that swarmed over Mandarte that day were two which, in the excitement usually associated with an active colony of seabirds, might easily have been overlooked. On the other hand, once seen, they could hardly be forgotten.

To describe these two birds, from the neck down, they'd come up looking much like several other seabirds that go about as small, dumpy, dark, duck-like birds. But, from the neck up, they're something else.

Consider this: a bird with a white face, a pair of baleful yellow eyes and two creamy white tufts — one on each side of its head — that sweep back from its eyes, like a pair of ram's horns, to rest on the bird's upper back. Top this off with a huge, parrot-like, reddish beak that looks like something left over after a meeting of a committee established to design a bird.

Sound like something out of a Salvador Dali's imagination? Maybe so, but it isn't. It's a bona fide avian resident of our coast where, in places, it nests by the hundreds. What makes the bird notable for us today is that this abundance is limited to islands off our outer coast; on inside waters the birds are seldom seen, and even less frequently found nesting.

For several years a small colony — never more than half-a-dozen pairs — nested on Mandarte but now only one pair remains to represent the species in these parts. Another pair, seen regularly last summer near Trial Island, suggested that the Mandarte birds could have had competition as the only nesting pair on inside waters. But this year the Mandarte pair stands alone.

In the past when I've visited Mandarte, I've had one or other of the pair pointed out to me but all I ever saw of them was a dark shape, hurtling into the sun. If I'd had to identify them, I'd never have been able to do it on the basis of what I saw.

But all this changed aboard the Lakewood that day because one of the birds not only hurtled past the boat at close range to give everyone who could get their binoculars on to it a good look, but later settled in the water within a few yards of the boat and for five or 10 minutes was the focus of all eyes as the Lakewood moved slowly around it.

It was an incongruous sight — the great boat circling the tiny bird — but the bird did not seem to mind as it swam quietly, keeping its distance, and one eye always trained on that battery of lenses trained on it.

To many aboard that day this was our first sight of this curious little seabird in the flesh. All of us had seen it in photographs and artist's represention. But even in the dull light on the day we saw it, the bird, in life, was much more than the same bird on the page of a book.

If you haven't already guessed, the bird was a Tufted Puffin, and it and its mate hidden somewhere among the rocks at the southwestern end of Mandarte Island are my candidates for the rarest nesting birds around Victoria this year.

The New Kissinger Must Go

By BLAIR CLARK
The Nation

The best and perhaps the only way for President Carter to put an end to the babbling incoherence of his administration's foreign policy is to fire Zbigniew Brzezinski. He should then take the next logical step and abolish the position of National Security Adviser.

After the days of Kennedy's Bundy and Johnson's Rostow, when it could be called important but not quite central, the role of National Security Adviser suffered Kissingerization. That is, it became the centre of the web of foreign and military policy, eclipsing two large traditional cabinet departments, State and Defense. The reason for that abnormal and unhealthy growth was not so much the genius of Dr. Kissinger, as we now know, as the ominous secretiveness and determination of Richard Nixon to hold all the strings of power in his own hands. It had to do with Nixon's kind of paranoia, not with the circumstances of the actual world in which the U.S. must operate.



BRZEZINSKI . . . 'all thumbs'

Often comical

Now we have Zbigniew Brzezinski imitating, even trying to outdo, Kissinger in ways that are often comical except for the seriousness of the matter. One significant detail distinguishing the Kissinger operation from that of Brzezinski tells a good deal: Kissinger was his own public relations man (and a whiz at PR he was), whereas his successor hired his own flack out of the Washington bureau of Time magazine. There could be no clearer signal that the office of National Security Adviser has outgrown its breeches.

Carter himself is in the undignified position of having to defend Brzezinski against the attacks on him by Tass, Pravda, Izvestia, Red Star and the other organs of the U.S.S.R. "It is certainly not right," he remarked plaintively in Texas, "for the Soviet Union and Cuba to jump on Dr. Brzezinski when I am the one who shapes the policy after getting advice from him and others."

Pathetic tone

That sounds magnanimous, in the "buck stops here" tradition. But the defence of one of the president's staffers should never have to be made in that pathetic tone. Carter felt called upon to make the statement because he has allowed his confidential adviser to erect himself into an institution with a set of policy options all its own. It should be noted that Mr. Kissinger never allowed himself to be put in the position of representing just one competing tendency within that administration. Whatever went on behind the scenes in the way of scheming or manipulation, Kissinger always managed to represent the policy that the president finally adopted. That made him unchallangeable by the rest of the bureaucracy. The position of his successor is quite the opposite.

It should perhaps be said in defence of Brzezinski as a bureaucratic infighter that his chief's wavering character and shifting positions may have made this quite public battle of the tendencies inevitable. Carter's long fiddling with the question of Cuban involvement in Zaire, his geographical straddling on human rights, his trying to have it both ways on "linkage" are just recent examples of his indistinct line on most issues — neither hard nor soft; simply fuzzy. Given Carter's real indecisiveness, it is remarkable that Secretary of State Vance, who in any case lacks Brzezinski's erratic qualities, has been able to pursue as sober and realistic a course as he has toward the main objectives of American foreign policy. It is Vance and not Brzezinski who has minimized the "veering" on foreign policy which the latter has said is unsuitable, if not impossible, for the ship of state of a great power.

Perhaps the kindest thing to say about Brzezinski is that he is in charge of an institution that has expanded too fast while outliving its usefulness. Carter does seem to hanker for a more open presidency than those of his two immediate predecessors, and he has encouraged some, if not many, flowers of policy to bloom outside the White House grounds. FDR could do that, being a skilled gardener; significantly, he limited those free-spreading plants to the domestic variety and kept the foreign kinds under his thumb. Carter lacks that kind of thumb. It might even be said that he is all thumbs when it comes to our relations with the rest of the world.

Cuba posting?

Anyway, the president can do without a Brzezinski, and especially without this particular one. He should de-institutionalize the "national security," making it once more the province of the whole government he heads. As for the national Security Adviser himself, why not make him ambassador to Cuba where he could instruct Fidel Castro on the meaning of what he calls "the code of detente"?



WEEKS RANGE AT VANCOUVER

Distributed by The Canadian Press
Week ending Friday, July 14, 1978

Quotations in cents unless marked $. Odd lot sales marked z. Net change is from last week's close of same lot type.

Stock	Sales	High	Low	Close	Net Ch'ge	1978 High	1978 Low
Resource and Development							
Aaron	10600	250	230	230	—20	350	135
Agasiz Res	432761	153	118	146	+27	183	97
Aleta	9000	26	22½	26		40	14
Alice Lk	5000	10	9	10	+1	15	6
Amber	237100	67	59	61	+1	67	50
Andex Mns	11000	10½	8	10		22	7
Anglo Bo	97850	187	150	183	+25	209	135
Arcdia	16500	10	8	10		14½	8
Avino	45300	38	32	33	—2	40	20
Azure	35700	112	103	110	+5	112	67
Barrier Rf	24250	46	44	44	—1	71	34
Bath N	7000	40	39	40	+1	45	35
Belmoral	21600	135	115	120	—15	170	85
Benpel	200	34	34	34		64	24
Benson	12500	33	21	25	+1	38	16
Betina	58500	85	74	80	+8	85	47
Bison	300	38	38	38		50	32
B Giant	4500	42	40	42		42	10
Bow Rvr	10500	17	16	17	+2	22	14
Brent Expl	6650	145	135	140	—4	145	125
Bucaner	18300	51	40	41	—9	87	30
Cdr Res	13500	14	13	13		16	9½
BX Dev	46122	535	485	500	+	10550	325
Caledonia	19400	112	105	112	+1	140	68
Calico	5000	7	7	7	+1	12	5
Camero Rs	14500	27	24	25	+3	43	22
C Brrnca	12500	200	190	200	+5	200	120
Cdn Nat res	10200	355	335	355	+30	445	290
Cantle	8000	30	24	28	+4	42	24
Carolin	173140	310	235	290	+35	310	185
Caspian	5200	350	320	320		410	320
Casino	500	15	15	15		18	10
Castle	200	160	160	160		170	110
Celico Res	4560	270	250	250	—15	335	160
Chnl Gld Rs	27200	13	11	12	+3½	13	8
Charltn	176500	62	53	61	+3	65	45
Cheyenne	16993	345	325	345	+20	375	290
Cima Res	4750	40	40	40		58	38
Citlec Minl	4625	14	14	14	+1	33	13
Claymore	58500	54	49	53	+1	63	41
Colby Mns	69750	135	115	115	+5	158	80
Col pra	7000	25	25	25	—4	39	20
Clonial	64533	135	122	130	+10	135	87
Comaplex	25192	280	235	255	—20	280	90
Comet Ind	500	35	35	35		50	30
Commwlth	6750	28½	25	25	—1	32	25
Conam Re	19000	36	34	35	—1	68	31
Con Bound	1500	18	17	17		32	17
Con Five Str	13380	155	125	150	+20	210	115
Cons Kalco	57500	45	42	44		80	16
Cons Butt	45125	25	15	20	+7	25	5
Con Slv Rdg	200	42	42	42		45	30
Cons Tran	11000	15	12	12		31	12
Con Silver	20367	59	55	59	+4	59	30
Cop Gnt	8000	7	5	7		9	5
Copr Lak	5000	8	8	8	—3	17	8
Coralta	33029	65	55	65	+11	82	50
Coseka Res	6100	$6⅜	6	6⅜	+ ⅞	8	5⅜
Coynex Dev	7300	57	50	56	+6	100	46
Cream	2200	20	15	15	—2	22	10
Cree Lak	1900	300	280	300		350	265
Cube Res	19400	39	36	38	+2	80	27
Dankoe	9561	210	200	210	+10	280	200
David Mnrl	228200	147	105	142	+37	147	67
Davnport	2102	37	35	33		46	30
Dav Kys	2000	22	22	22	+7	32	9
Delta Pet	500	95	95	95	—9	213	71
Dora Ex	44800	31	27	30	+1	37	22
Dual Res	14700	100	87	100	+5	134	45
Dus Mac	1000	30	30	30	+2	37	28
Eagle R	33000	25	17	22	+2	25	12
Early Bird	8800	21	17	20	+3½	21	7½
Elltron Sec	1000	25	25	25		48	21
Enex	11000	70	59	59	—14	89	42
Focus Res	3400	675	625	675	+	45800	550
F St Jhn	100	72	72	72		110	72
Forum Res	29417	65	55	64	+6	65	35
Freehld	2002	48	48	48		80	29
Futurty	12100	31	27	27	—3	76	25
Galaxy Cty	2400	22	20	20	+2½	27	15½
Galveston	346100	133	90	125	+33	133	53
Gentry	6500	33½	33	33½		59	21
Giant Ex	2000	7½	7½	7½		10	5
Gbrltar	300	$5	5	5		6	3½
Glam gold	333	30	30	30		35	22
Glbl Enrgy	1000	30	30	30		49	25
GM Res	1000	430	430	430		430	370
Goldbit Mn	21500	61	56	58	—2	102	56
G Gate	4500	43	42	43		81	33
Gldn Gnt	40400	27	25	25	—2	30	12½
Golden Std	13267	13½	12	13½	+1½	18	10
Gold River	1500	11	11	11		24½	11
G Hercules	16400	70	63	65	—3	70	34
G N Pete	2000	28	28	28		43	28
Gsa Res	833	80	63	80		90	40
Hallmark	28000	27	20	25		52	20
Hecate gold	39202	69	60	65	+8	178	43
Hihhawk	4219	20	18	19	+1	21	15
Hiland Crw	2200	82	81	81	—1	88	50
Holofi	19000	24	23	23	—2	67	20
Host Vent	5500	80	75	75	—5	148	75
Ice Station	1000	24	24	24		42	16
Imp Met	44189	34	22½	34	+9	42	22½
Initial	2000	16	16	16		30	16
Intercep	7300	212	208	212	+7	212	100
Intergold	17699	74	67	70	—3	74	40
Int Balfour	33475	700	665	700	+	35700	300
Int Bremac	37401	50	40	45	—1	50	25
Intl Pyrmd	4664	22	20	22		38	15
Intl Shasta	19580	126	119	126	+6	135	65
Jov Ind Ltd	11500	26	25	26		33	20
Kamad	1000	25	25	25	—9	52	21
Kandahar	99277	73	67	67	—3	73	50
Karin Lake	600	34	34	34		60	34
Keith Cop	40500	60	50	60	+4	66	47
Kent Ergy	4200	26	25	25	—2	31	22
Klondex	1000	20	20	20	+1	23	18
Knoby Lak	5465	28	26	26	—2	50	26
La Teko res	34100	110	95	100	—5	128	37
Laco Res	1101	31	29	31		50	29
Laura	18000	6	5	5½	—	½	8	3
Lion Mines	32500	70	58	60	—9	70	39
Lmc Res	21250	15	12	12	—2	16	9
Logtung	40300	230	201	224	—1	230	85
Lori Explor	11250	12	10½	10½		20	10
Lornex	6318	$14	13¾	13¾	+	¼	14½	9
LP Indust	82800	30	25	25	—5	44	14
M cp Res	223700	151	116	118	—4	151	33
M M Prcpn	7000	23	20	22	+2	32	16
Magnum	500	40	40	40		50	25
Major Res	2500	105	100	100	—1	335	95
Makaco	40000	39½	31	31	—8	42	12
Manchstr	2000	47	47	47		60	47
Marge Entr	8100	19	16	18½	—1½	22	14½
Mvrck c	19800	125	115	115	—1	134	16
Mconi Peel	17100	50	46	48	—2	53	40
Meston Lke	11000	44	42½	44	+1½	49	35
Mid Mtn	5440	30	26	26	—7	42	26
Mi—Lo H B	4550	130	120	120		130	100
Miromit	11500	45	39	40	—10	81	35
Mont Grnd	63050	205	190	197	—6	205	90
Mosq Crk	209351	115	66	92	+25	123	52
Mt Sickr	3500	18	18	18		25	11
Mt Wash	1000	10	10	10		10	8
Mtn Stats	49150	390	350	365	+20	400	190
Mundee	1500	81	81	81		105	70
Musto Ex	35300	198	176	185	—5	220	105
NWGro Pr	2913	225	216	220		470	210
N Cinch	16100	165	143	160	+20	380	24
Nwcst Slvr	4500	18	15½	15½	—	1½	20	13
N Frontier	40750	325	285	310	+30	5½	275
New Minex	28501	70	57	67	+5	80	40
N Privtr	17500	10½	9	9	—	1	17	7
Ni Cal Dev	33100	$16⅛	14½	15¼	+1	21¼	10¼
Norco	11600	56	51	51	—7	130	50
Norex Res	30500	48	44	45	—3	64	40
Northair	101800	315	292	305	+5	330	230
N Atlantic	12500	13	12½	12½	+2	2½	13	9
N Hart res	16541	20	17½	18	—1	29	16
N Bullion	6750	14	10	14	+1	16	8½
NW Vent	1000	74	74	70	—3	90	66
Norwich	21620	72	62	69		72	62
Norwich	2000	61	60	61	—7	87	18
NRD Mng	2000	18	18	18		25	17
Nu Energy	23000	360	300	350	+40	360	170
Nuspar	52900	39	33	35	—3	40	22
Oxbow	5600	90	90	90	—5	240	70
Pa Cassiar	30300	42	35	41	+4	42	18
P Cypress	55311	103	89	100	+9	103	50
Pacific Res	27500	18	15	15	—1	34	12
Pa Acheron	913650	135	87	100	+15	135	22
Phfndr	39500	39	36½	39	+2½	39	20
Pegasus	3900	100	98	98	+3	160	68
Perry Rvr	14050	185	160	185	+30	185	100
Pnebell	2000	17	15	17		18	15
Piper Pete	143600	525	460	500	+	20525	150
Plains P	9100	42	40	42	+4	70	26
Pondry	1000	12½	12½	12½	—	½	30	10
Princess	10500	18	10	10		15	9
Prism Res	354900	355	265	330	+30	355	48
Qtsino	24000	44	40	44	+4	67	26
Rainier	4500	140	125	125	—20	150	61
Ramco Ind	20000	40	38	40	+1	69	29
Ramm vntr	25200	60	56	58		61	24
Redfor Mn	83440	172	152	170	+15	181	32
Reeves	3000	10½	10½	10½	+	½	20	5
Rhodes Res	195792	78	59	77	+18	78	22
Rimrck	34100	108	95	100	+5	125	81
Rio Plata	68000	42	38	39	—3	50	22
Robert Mns	16500	78	70	70	—4	79	33
Rosmac	10701	27	23	27	+6	27	11
Sabina	19101	85	75	75	—15	119	45
Sna Res Ltd	56500	33	26	28	—3	85	19
S Jacinto	21500	37	32	37	+3	45	26
Saxton Ind	500	20	20	20		20	16
Silvana	20275	250	200	245	+40	250	140
Silverado	2349	25	25	25	—3	29	20
S Chief	3500	50	45	48		80	27
S Christl	68800	39	35	36	+1	39	20
S Spring	29500	28	25	27	+2	30	12
S Stndrd	18700	52	49	52	+2	62	44
Skat Res	5100	135	120	130		200	115
Slocan	47375	50	39	50	+5	67	38½
Sonic Ray	33500	25	22	24	—1	30	12
Stall Lak	6538	65	56	56	—4	66	25
Stampd	5835	470	440	450		5½	250
Sunlite	1100	575	575	575		685	390
Suzie Mng	34000	70	61	67	+2	89	56
Sydney Dev	7320	89	85	89	—1	100	46
Syn Trac	12200	100	85	100	—5	108	45
Tx Resce	1500	16	16	16		25	12
Tacoma res	46200	70	66	70	+4	100	55
Taseko	7500	11	11	11		18	8
Terra Mng	4500	410	400	405	—10	5½	355
Thor Expl	53750	240	220	238	+3	285	180
Tnta Hill Ms	1000	12	12	12	+2	13	7
Tinta Siv	11500	70	60	65	+5	70	26
Tourngn c	32600	115	97	115	+15	120	56
Transcoit	7281	68	64	66	+3	81	58
Tcon Res	2150	23	20	20		25	20
Tricor res	3300	25	23	25	+5	30	18
Turismq	20500	15	14	15		26	12
Tyee	15000	45	43	43	—4	72	40
UCambrg	3700	23	20	23	+3	38	19
Unitd Frtn	14500	16	14	16	+2	23	12
U Hearne	20200	198	175	185	—15	370	115
U Rayore	5000	46	38	38	—8	52	30
U Westld	12850	153	142	150		160	85
Val Co	54	770	760	760		1000	700
Vntor Res	11850	135	127	132	+2	175	85
Vestor Ex	77567	43	31	40	+6½	52	30
Wilcome	14600	145	130	141	+1	170	115
West Adera	50	33	33	33		40	33
W Mines	1900	395	385	385	+5	420	315
W Ring H	5275	190	185	190	+5	220	140
Wstn Warn	116000	105	65	94	+24	105	40
Wharf	2500	30	28	30		58	22
Windmill	10625	60	60	60		63	50
Ykn Rev	6500	27½	25	27	+2	41	22½
Yukon Gold	6000	38	36	36	—2	40	32
Warrants and Rights							
Amber Wt	105000	34	22	29	+7	34	16
Anglo wts	59300	52	25	50		52	25
Befina Wt	52900	30	24	29	+6	30	10
Caldonia wt	13200	23	18	18	—3	25	18
Cube Wt	21000	5½	5	5½	+	¼	12	3
Int Balfor w	15500	101	96	99	—1	105	27
Lion Wts	25900	10	7	7	—3	12	4¼
Mc Peel w	48500	8	7	7½	—	½	12½	7
MCPRwt	77700	82	52	60	—15	82	5
Miromit wt	14000	7	6	6	—2	10	4
Pac Cypr w	27500	14	13	13	+1	19	9
Rhodes wt	144200	16	10	15	+6	16	4
Silvana Wts	12600	65	45	65	+23	65	30
Suzie exp wt	66000	16	12	13½	—	½	20	7
Syn tra wts	11000	32	30	31		32	5
Total sales, resdv:							8,618,748
110 Advances,		82 Declines,				69 Unchanged	
INDUSTRIALS							
All Ven Pro	100	100	100	100	—15	140	75
Ambassdr c	1267	91	90	91		100	90
Andres	2700	$17½	17½	17½		17½	17½
Ardiem Ind	1550	17	17	17		23	10
Ath Col	5900	200	185	200		230	50
AM Par	380	295	295	295		295	180
BBC Rly Un	50	$16¼	16¼	16¼		16⅝	15
Balco	3300	$7¼	7	7	—	¼	7⅞	4¾
Block	750	$9	9	9		9⅛	6⅞
BC Sugar A	100	$29	29	29		30	27½
C Jvln	1113	170	152	152	+2	210	105
Canfor	800	$6⅛	6	6	—	⅛	6½	5¾
Canlan invs	200	450	450	450		450	450
Computx Ct	2000	18	18	18		35	12
Crown Z	1900	$21½	21½	21½		21½	21½
Daon Dev	2300	$9	9	9		9¼	7
Doman	300	500	490	500	+	5625	470
Gestalt Ltd	3700	15	13	13		16	12
Goldale A	864	475	455	475	+10	475	415
Goldale B	16	410	410	410		475	405
GN Land	12200	60	60	60		62	51
Gregry Ind	2200	250	240	245	+20	250	85
Grouse	3000	70	68	68		105	45
H Roach	500	111	111	111	+1	135	100
Hys Cda	100	265	265	265		275	225
Intrpub	500	375	375	375	+25	750	310
Keg Res	2000	135	135	135	—5	175	85
M B	100	$18⅞	18⅞	18⅞		380	201
Madill	100	$15	15	15		55	35
NW Sprts	180	350	350	350		375	335
Ok Helic	100	$8	8	8		9	7⅛
Potter B	400	220	220	220	+10	245	205
Q Bdcst	500	$14	13½	14		20	10
Renn In	500	69	69	69		475	380
Whon A	100	$7	7	7	—	⅛	11¼	9½
Warrants and Rights							
BBC Wt	1300	415	415	415			
VANCOUVER CURB EXCHANGE							
Abella	99300	198	184	193	+8		
Action	1000	54	54	54	+4		
All Star	4500	55	50	51	—4		
Amca	13575	107	104	105	+1		
Aolgo S	2000	34	34	34			
Aries	22100	60	58	60			
Arizako	220	19	19	19			
Ascot	1500	34	34	34			
Ashcrft	8000	55	54	54	—7		
Astra	2100	48	48	48			
Aurus	10500	29	28	28			
Avlnch	3500	87	87	87			
Avance	218200	80	67	76	+6		
Bngwst	11000	34½	34	34			
Bch Gld	1500	13½	13½	13½			
Bianca	10000	55	51	55	+2		
Bishop	1500	27	27	27			
Brican	4500	42	42	42			
Br Wstn	2120	18	18	18			
Bronsn	1000	54	54	54	+2		
Burdos	40500	26	20	26	—4		
Bur Gld	53500	20	18	19	+	½		
Bute	50500	65	62	64	+3		
Cannon	6000	20	20	20	+3		
Canzna	1500	52	52	52			
Chanel	5500	46	46	46			
Clytron	500	210	175	175			
Trns Amer	2000	10	10	10		10	5
Whon A	300	$7¾	7	7	—	⅛	7½	5¼
Warrants and Rights							
Bbc Wt	1300	415	415	415		415	
NB Cook Wt	100	½	½	½		4½	½
Wcoast Wt	900	240	240	240		7½	235
Total sales, industrials:							92,041
10 Advances,		6 Declines,				30 Unchanged	
VANCOUVER CURB EXCHANGE							
Abella Res	334100	198	145	193	+38	198	20
Able Expl	1000	9	9	9		10	3
Acacia M	1000	25	25	25	—3	57	22
Action	36799	54	38	54		54	10
Alcum Mng	10500	82	70	70	—6	90	51
All Star res	83500	57	50	51	+3	57	18
Allwest Ind	1700	70	68	68	—3	82	50
Amca	60875	107	90	105	+14	135	30
Amigo Ssilv	14000	39	32	34	—5	45	18
Amore Min	2000	48	48	48	+3	56	27
Aries Res	50800	67	58	60	—7	95	30
Arizako Ms	20	19	19	19		34	19
Ascot pt	24500	35	31	34	+1	52	31
Ash Res	55545	63	50	54	+5	63	25
Astra	30195	60	46	48	—12	72	27
Aurus	20500	31	28	28	—2½	56	20
Avalanch	12933	87	85	87	+2	88	58
Avance Intl	222201	100	67	76		100	67
Bangwest	32000	35½	34	34	—1	39	30
Beach Gold	24000	15	12	13½	—3	26	12
Berkley re	2000	33	33	33	+5	38	24
Bianca Res	62501	62	40	55	+17	62	35
Bishop min	3500	27	25	27	+2	38	23½
Bonevil	18000	11	9	9	+1	20	6½
Brican Res	23500	46	42	42	—2	46	26
Br P Inv	1000	12	12	12		28	10
Brit Wstrn	120	18	18	18		30	15
Bron Mns	6000	54	52	54	+2	55	26
Burdos	41500	30	20	26		30	20
Bur Gld	500500	20½	18	19		20½	9
Bute Res	164500	65	58	64	+4	65	30
Cannon	27000	20	14	20	+7	23	9
Canzona	12060	55	50	52		69	27
Caravan	2000	45	43	43	+3	45	30
Cardero res	1500	43	40	40		82	40
Cascad Res	4000	19	17	17		24	15
Chanel	58700	52	46	46	—5	220	35½
Clayfron	1100	235	175	175	—40	235	175
Cleaver	12500	18½	16	16	—2	32	10
Coast Int	1300	30	30	26	—11	47	21
Cobre	87000	35	30	35	+4	35	11
Cons Cinola	36082	80	64	75	+8	93	54
Con Minera	10000	28	26	26	—4	36	16
Crescent	375700	70	45	52	+11	70	18
Cusac Ind	25000	41	38½	39	—1	49	25
Cyclone D	107475	110	85	94	+5	170	70
Darva Res	86000	60	53	59	+7	80	25
Data Sys	9000	15	15	15		18	10
Decker	60400	128	115	128	+8	128	65
Diana	3500	18	16	16		28	16
Dorita	10153	60	50	60		72	35
Dungan Ex	2500	55	47½	50	—2	100	25
Edina	140300	97	82	89	+1	97	25
El Coco	21000	26	23	23	—3½	36	21½
Envoy Res	139500	36	30	33	+2	40	14
Farrah Res	14000	140	133	138	—1	140	37
Frtn Isind	7000	12	11	11	+3½	20	7½
Gbx Mns	5000	17	16	17		18	5
Gavex Gold	21000	26	21	23	+1	32½	20
Gillian Min	8000	13	13	13		26	13
Gilford Res	5500	40	35	35½	—3½	206	35
Gold An Re	15500	90	85	86	—1	100	38
Gdn Shmrk	19500	45	35	43	+8	50	21
Grt Central	13500	30	23	30	—5	53	23
Grt World	14500	41	36	41	+1	65	20
Grenwd ex	11300	109	90	109	+5	225	75
Grove Exp	224000	60	35	55	+15	60	18
Hercon Res	10980	111	105	110		130	9
Hesca Res	99000	30	19	29	+9	54	9
Hitec	5000	19	15	15		27	13
Hoko	3500	30	30	30		34	30
Hub	2000	15	12	12		20	10
Icoast R	59067	145	110	120	—24	174	70
I W ellint r	7750	112	100	100	—12	135	51
Iona Silver	28600	110	95	95		115	38
Island Mng	9500	12	11	12		19	10
Jalna Res	33000	98	82	82	—11	98	30
Juniper	4000	9½	9	9		16	9
Kerry Mng	8700	15	12	9		15	8
Klondike	2000	17	17	17		32	15
Lantern Ga	2000	34	30	30	—3	51	30
Leman Re	18000	70	65	68	+5	105	40
Luaarn Mtl	11125	40	36	40	+5	45	10
Lustre Gold	3200	200	190	195		210	75
Mabee Min	63500	19	15	15	—4	28	14
Mecca Mrls	39000	23	21	22	—1	26	18
Meridian	82500	48	36½	37	—3	75	12
Mns Dorad	22000	29	26	27		70	25
Monogrm	24000	35	27	35		48	26
Mtneer M	208450	110	95	106	+11	110	38
Nahatich	20000	16	15	15	—	½	17	9
New Aston	3000	90	85	85		155	75
New Congs	40	9	9	9		21	9
Nithex Ex	5000	15½	15	15½	—2½	25	15
Nortek	4000	25	25	25	—2	34	23
North ener	4550	20	18	18	—1	27	14
Nrth Lights	27800	25	20	20	—4	43	18
Orina	4000	15	15	15		34	11
Osec A	314001	165	84	165	+89	165	75
Pan Arctic	40160	525	400	465	+45	680	205
Paulson M	44850	68	52	60	—4	72	10
Penn Egy	14500	60	55	60	+5	60	30
Petrox Pet	13800	55	52	55	+3	62	35
Philco Res	13450	71	63	63	—7	107	35

YOU CAN EXPECT A GREAT DEAL

YOUR COMPLETE ALL MAKE LEASE CENTRE

CONTACT TONY McMANUS



from GORMELL CHEV - OLDS

(Dealer Licence D-00681A)

3050 DOUGLAS 385-5777

JUST 2 LEFT

1052 ROCKLAND
(CORNER OF COOK)

2 bedroom, corner suites, 1½ bath, fireplace, utility room, covered parking

OPEN HOUSE
FRIDAY, SATURDAY
SUNDAY 1:30-5 p.m.

Special appointment
LORETTA HOGARTH
592-3537

MARGETTS & GOWER
OAK BAY PROPERTIES LTD.
592-2407
2227 Oak Bay Ave.

6-29

MERGER ANNOUNCED

W. J. (Bill) Knowles, President of Knowles Realty Ltd., is pleased to announce that the Victoria office of Wall & Redekop Realty has merged with Knowles Realty Ltd., and will now operate under the name of

KNOWLES REALTY LTD.

We offer personalized service in real estate appraisals for taxation, estates, expropriation, sales and all phases of your Real Estate needs.

207—895 Fort St. 7-16 384-8101

WANTED — MERCHANTS

Co-op Food Store now open to everyone and business has doubled.
Survey of shoppers requests: Drug Store, Financial Institution, Barber and Hair Stylists, Laundromat and Dry Cleaners, Bakery etc. in our Keating X Rd. Plaza.

PHONE 652-1177
BILL EASTGATE

ONLY IN VICTORIA

1978 Victoria Trade Dollar



Available at major businesses and financial institutions throughout Victoria

- 3rd of a 5 year Heritage Building Series
- Official Victoria Souvenir
- Limited quantity minted
- Good for trade in Victoria until Sept. 30, 1978
- Also available in 24K. Gold and fine Silver.

Start your collection.
Add one each year.

Ask for details at all businesses and attractions.
Issued by the Greater Victoria Visitors Information Centre
786 Gov't. St., Victoria, B.C. V8W 1W7

7-23

Metals

LONDON (AP) — Closing metals Friday in pounds sterling a metric ton; silver in pence a troy ounce:

Copper spot 711-711.5; copper future 735-735.5.

Tin spot 6,610-6,620; tin future 6,555-6,560.

Lead spot 315.5-316.5; lead future 324.50-324.75.

Zinc spot 314-315; zinc future 324-324.5.

MUTUALS

FRIDAY

TORONTO (CP)—Recent prices of investment funds supplied by The Investment Funds Institute of Canada Friday. They are the net asset value per share or unit (NAVPS) last circulated by the fund in accordance with its pricing practice as contained in the prospectus of the fund. n—no sales charge, x — U.S. Fund, y — delayed NAVPS, xd—ex-dividend.

Institute Members	
AGF Group	
Amer Grwth	5.28
Cdn Gs Eqy	19.98
Cdn Sec Gth	6.45
Cdn Trusteed	4.64
Corp Invest	6.28
Corp Inv Stk	6.42
Gwth Equity	9.70
Japan	13.74
nMoney Mkt	10.00
Special	4.99
All Canadian Grp	
Compound	6.84
Dividend	7.28
Northn Eqy	4.49
Revenue Gth	4.26
4000	4.79
Bolton Tremblay	
Cda Cumul	7.68
Equity	6.01
Internatnl	8.02
ynN A Trst	10.00
yPld Resourc	5.25
yTaurus	8.35
Calvin Bullock Gr	
Acrofund	1.46
Banner Fund	5.34
CIF	4.65
Cambridge Group	
Intl Energy	2.84
Intl Growth	5.07
Intl Income	3.75
Nat Res Gth	4.52
Univest	6.27
Growth	7.72
Ciag Inv Group	
ynCo-opera	10.72
ynLdmk GF	11.07
Confed Group	
Dolphig Eqty	5.45
yDolphin Inc	5.14
yCundill Value	5.13
Eaton-Bay Group	
Commwth	18.29
Growth	11.37
Income	4.56
Internatnl	12.03
Leverage	5.58
Venture	5.63
Viking	5.49
Guaranty Trust Gr	
ynInv Equity	7.96
ynInv Income	4.23
ynMortgage	10.46
Guardian Group	
Enterprise	1.00
GIS Comp	12.85
GIS Income	3.53
yGwth Fnd	12.08
North Amer	4.82
Mutual Acu	6.16
Mutual Inc	5.07
Sec Income	9.55
World Equity	6.77
Investors Group	
yDividend	7.13
yGrowth	11.28
yInternatnl	6.73
yJapan	13.68
yMortgage	5.01
yMutual	5.47
yProvidt Stk	5.42
yRetiremnt	6.07
Planned Invest Gr	
Cda Cumul	7.68
yPld Resourc	5.25
yTaurus	8.35
Pret et Revenu Gr	
American	10.87
Canadien	6.78
Fonds H	5.01
Retraite	7.31
Principal Gr	
Collective	8.02
Growth	5.37
Venture	4.66
Prudential Gr	
Growth	6.21
Income	5.27
Savings Investmnt	
yAmerican	10.87
yCanadian	6.78
yH Fund	5.01
yRetiremnt	7.31
Scotiafund Gr	
Scotiafund	.98
Scotiafd Mtg	1.01
United Bond Share	
yRovFund	6.85
yRovFnd Inc	5.04
Universal Group	
Equity	10.33
Income	5.14
Resource	5.22
Non-Members	
yAssoc Inv	6.28
Beaubran	4.29
CSA Mgmt Gr	
Goldfund	4.70
Goldtrust	2.83
Canagex Gr	
vBond	9.56
Fund	11.06
Internatnl	8.60
yMortgage	10.26
Capital Grth	12.21
xChase	6.43
ynComCp Mg	10.14
Desjardins Gr	
yCanadian	8.15
yHypotheq	4.38
yInternatnl	8.76
yObligatns	5.22
yQuebec	4.10
yPEP	2.15
nySpec	6.50
Dixon Krog Gr	
Dixonn Krog	7.51
Heritage	2.32
Vanguard	7.71
Dreyfus Group	
Inc	12.50
Internatnl	15.70
yDomin Comp	8.50
nExecutv Can	6.88
ynExecutv Intl	1.64
xFid Trend	23.82
nFst Cn Mtg	10.42
Fiscon Fund	5.79
nHarvard	8.93
Industrial Gr	
Indust Amer	2.87
Indust Div	5.81
Indust Eq	8.59
Indust Gth	5.51
Indust Incm	10.60
Indust Pens	30.24
ynJones Hewrd	5.03
Keystone Gr	
Cus K-2	5.29
Cus S-1	17.55
Cus S-4	4.90
Polaris	3.50
xLex Rsrch	14.77
xManhatn	2.68
Marlborough	6.42
Natrusco	14.01
NW Group	
Canadian	4.97
Equity	8.90
xOne Wm St	14.59
xOppenhmr	6.09
Pemberton Gr	
nPacific Div	6.13
nPacific Ret	5.22
nPacific US	5.31
PHN Group	
vBond	10.84
yCanadian	9.72
yFund	19.46
yPooled	32.20
nyRRSP	14.27
PMF Managmnt	
nPension Mu	7.63
nXanadu Fd	5.06
nPutnam	10.74
Sterling Group	
Equity	6.26
xTech	8.36
Temple Gth	17.67
Trans Canada Gr	
A	5.31
C	10.92
Special	4.30
United Group	
yAccumula	4.01
yAccumula R	4.54
yAmerican	1.68
yCont Mortg	5.19
yHorizon	2.95
ySecurity	4.65
yVenture	3.04
yVenture Ret	4.66
Western Grth	5.53



JOHN NEUFELD

Mr. Tery Kelly, General Sales Manager of Thunderbird Yacht Sales, announces the appointment of Mr. John Neufeld as salesman and Yacht Broker at the Westport Marina on-water location.

John Neufeld has been in the Automotive and Marine business in Victoria and the Saanich Peninsula area since 1955.

John invites you to call on him for any of your buying or selling of Power or Sail boat needs at:

THUNDERBIRD YACHT SALES
WESTPORT MARINA
656-5832
2075 Tryon Rd. Sidney, B.C. V8L 3R9 7-16x

OPTIONS

Closing prices of all traded options. Sales unit is 100 shares. (Trans-Canada options combine Montreal and Toronto exchange option trading):

Options		Vol	Int	Last	Close
Abitibi	Feb $15	30	73	120	$14¼
Abitibi	Feb $12½	6	28	$2⅜	$14⅛
Abitibi	Aug $10	10	71	$4⅜	$14¼
Abitibi	Aug $12½	22	167	185	$14¼
Abitibi	Nov $10	6	47	$4½	$14¼
Abitibi	Nov $15	34	181	90	$14¼
Abitibi	Nov $12½	21	386	$2¼	$14¼
Alcan	Feb $30	1	73	$3⅜	$31
Alcan	Feb $32½	3	62	$2½	$31
Alcan	Aug $27½	2	73	$4	$31
Alcan	Nov $32½	11	239	190	$31
Asama	Jan $15	2	370	$6	$19⅛
Asama	Jan $20	7	118	$3¼	$19⅛
Asama	Jan $12½	1	165	$7⅜	$19⅛
Asama	Jan $17½	5	274	$4⅜	$19⅛
Asama	Jul $15	25	137	$4⅜	$19⅛
Asama	Jul $12½	2	190	$6⅞	$19⅛
Asama	Oct $15	31	622	$5¼	$19⅛
Asama	Oct $20	160	739	$2¾	$19⅛
Asama	Oct $12½	2	453	$7¼	$19⅛
Asama	Oct $17½	11	379	$3⅞	$19⅛
Bell Can	Feb $60	3	70	100	$57¼
BCon Nt	Feb $17	30	128	85	$16¼
Brscn A	Feb $15	1	101	$2⅛	$16⅜
Brscn A	Feb $17½	10	208	95	$16⅜
Brscn A	Nov $17½	151	367	60	$16⅜
Bk Mtl	Feb $20	10	59	$3¾	$22⅝
Bk Mtl	Feb $22½	2	481	$2	$22⅝
Bk Mtl	Aug $20	26	266	$2⅝	$22⅝
Bk Mtl	Aug $17½	14	124	$5	$22⅝
Bk Mtl	Aug $22½	80	313	60	$22⅝
Bk Mtl	Nov $17½	20	518	$5	$22⅝
Bk Mtl	Nov $22½	3	257	145	$22⅝
CP Ltd	Aug $20	2	815	15	$19⅜
CP Ltd	Nov $17½	20	187	$2½	$19⅜
Dom MJul	$70	5	15	$17½	$87
D Pete	Jan $65	2	69	$10	$67⅝
D Pete	Jan $70	10	175	$8	$67⅝
D Pete	Jul $40	5	21	$27¼	$67⅝
D Pete	Jul $55	1	46	$12½	$67⅝
D Pete	Jul $60	16	261	$8	$67⅝
D Pete	Jul $65	60	255	$2¾	$67⅝
D Pete	Jul $70	16	387	50	$67⅝
D Pete	Oct $55	13	147	$15⅛	$67⅝
D Pete	Oct $60	25	317	$10⅛	$67⅝
D Pete	Oct $65	6	262	$7¼	$67⅝
D Pete	Oct $70	8	266	$5	$67⅝
Ho OA	Jan $40	10	35	$5¾	$43⅝
Ho OA	Jan $45	9	43	$3⅛	$43⅝
Ho OA	Jul $35	5	12	$7½	$43⅝
Ho OA	Jul $40	22	100	$3¾	$43⅝
Ho OA	Jul $45	4	121	15	$43⅝
Ho OA	Oct $45	67	199	$2⅝	$43⅝
Husky	Jan $45	9	17	$4½	$42½
Husky	Jan $50	9	103	$2⅞	$42½
Husky	Oct $45	18	73	$3⅛	$42½
Husky	Oct $32½	2	67	$10½	$42½
IOil	AAug $20	5	929	30	$18⅞
IOil	ANov $20	211	220	100	$18⅞
MB Ltd	Aug $20	5	353	50	$19
MB Ltd	Nov $20	2	323	120	$19
MB Ltd	Nov $17½	39	194	$3	$19
Moore	Feb $35	3	65	$4	$38
Moore	Aug $35	4	58	$3⅛	$38
Moore	Nov $40	3	107	115	$38
Mas F	Aug $12½	4	198	40	$12¼
Mas F	Nov $15	1	79	50	$12¼
INCO	AFeb $20	20	332	125	$17⅞
INCO	AFeb $17½	10	97	$2¼	$17⅞
INCO	AAug $17½	7	289	90	$17⅞
INCO	ANov $20	1	397	85	$17⅞
INCO	ANov $17½	1	328	175	$17⅞
NorcnFeb	$15	10	442	$2⅛	$16½
NorcnFeb	$17½	50	549	145	$16½
NorcnAug	$15	112	992	150	$16½
NorcnAug	$20	101	466	15	$16½
NorcnAug	$12½	5	143	$4	$16½
NorcnAug	$17½	2423	860	30	$16½
NorcnNov	$15	37	997	$2½	$16½
NorcnNov	$17½	2312	067	90	$16½
Noran A	Feb $25	10	59	$5	$28⅜
Noran A	Feb $27½	9	75	$3⅛	$28⅜
Noran A	Aug $25	7	56	$3¼	$28⅜
Noran A	Aug $27½	13	125	100	$28⅜
Noran A	Nov $22½	1	22	$5½	$28⅜
Noran A	Nov $27½	5	65	$2⅛	$28⅜
Nor Tel	Jan $30	5	90	$3¼	$32¾
Nor Tel	Oct $32½	2	38	150	$32¾
Pac P	Feb $35	11	59	$6½	$40¼
Pac P	Feb $40	7	54	$3½	$40¼
Pac P	Aug $35	20	104	$5¼	$40¼
Pac P	Aug $40	53	433	160	$40¼
Pac P	Nov $35	15	165	$5⅞	$40¼
Pac P	Nov $40	35	222	$2⅞	$40¼
Roy Bk	Jan $35	4	108	100	$33⅞
Roy Bk	Jul $30	10	63	$3¾	$33⅞
Roy Bk	Oct $30	5	296	$4½	$33⅞
Shell C	Feb $12½	2	27	$3	$14¼
Shell C	Aug $15	18	228	25	$14¼
Stlco	AAug $25	5	288	65	$25¼
TrC PL	Feb $15	3	27	125	$15⅜
SegrmJul	$25	2	34	100	$26⅛
SegrmJul	$22½	1	12	$3¾	$26⅛
SegrmOct	$25	1	84	$2¾	$26⅞

Total volume 2017.
Total open interest 45084.

WINNIPEG GRAIN

FRIDAY

(Quotations in metric tons.)

	Open	High	Low	Close	Thur.
Flax					
Jly	233.00	233.00	233.00	233.00	234.00
Oct	236.50	236.50	234.00	234.00	235.30
Nov	—	—	—	234.50	235.50
Rapeseed Vancouver					
Sep	288.20	288.50	286.00	286.30	289.90
Nov	266.00	267.00	265.00	265.30	266.50
Jan	265.00	265.10	264.00	264.30	264.90
Barley					
Jly	73.70	74.00	73.50	73.70	73.80
Oct	73.40	73.50	73.20	73.50	73.50
Dec	73.40	73.50	73.40	73.50	73.40
Oats					
Jly	71.70	71.70	71.00	71.50	71.90
Oct	71.90	72.00	71.40	72.00	72.00
Dec	71.50	71.90	71.40	71.90	72.00
Feed Wheat					
Jly	100.80	101.00	100.80	101.00	100.80
Oct	94.90	95.00	94.80	95.00	94.90
Dec	—	—	—	92.50	92.50
Rye					
Jly	—	—	—	99.20	99.20
Oct	99.80	99.90	99.70	99.90	99.90
Nov	—	—	—	98.80	98.90

CHICAGO

	Open	High	Low	Close	Ch'ge
Wheat					
Jul	3.12¾	3.15¼	3.11	3.12	—.01
Sep	3.16	3.19½	3.15	3.15½	—.01¼
Dec	3.22½	3.25½	3.21½	3.21¾	—.00¾
Corn					
Jul	2.31	2.33½	2.31	2.32½	+.00¾
Sep	2.37¾	2.40	2.37¾	2.38¾	+.00½
Dec	2.44	2.46¾	2.44	2.45½	+.01¼
Oats					
Jul	1.28½	1.28½	1.26	1.26	—.02
Sep	1.34½	1.34¾	1.32	1.32	—.02
Dec	1.44¼	1.44½	1.41½	1.41¾	—.01¾
Soybeans					
Jul	6.65	6.67	6.50	6.51½	—.16¾
Aug	6.56	6.61	6.47	6.48¾	—.12
Sep	6.35	6.39	6.28	6.28½	—.09½
Soybean Oil					
Jul	25.50	25.05	25.07	—.28	
Aug	24.75	24.35	24.40	—.23	
Sep	24.10	23.50	23.53	—.39	
Soybean Meal					
Jul	171.50	170.20	171.20	+.10	
Aug	170.30	168.70	169.10	—1.20	
Sep	170.00	168.50	169.10	—.70	

Yesterday's Closing Averages

TSE 300 INDEX

	Close	Ch'ge	high	low
TSE 300	1158.09	+9.99	1148.10	996.88
Minerals	948.39	+14.98	1006.08	769.09
Financ'l	1100.76	+7.40	1110.94	919.49
Oil, Gas	1521.59	+24.70	1496.89	1305.89
Industry	978.18	+8.91	985.63	822.68
Utilities	1333.75	—1.00	1352.20	1211.13
Consum	1049.77	+2.52	1072.35	888.77
Merch	1033.63	+9.70	1023.93	816.08
Forest	1078.52	+9.60	1068.92	834.62
Transp't	1303.07	+9.09	1304.07	1100.57
Pipeline	1342.63	+3.96	1365.65	1282.82
Manage	1365.39	+15.90	1369.02	1151.86
Comm.	1245.70	—.97	1247.56	1006.38
Golds	1446.50	—5.43	1456.95	1205.62
Building	1864.88	—4.24	1885.26	1373.19

Up 10, down 4. Volume 4.51 million (4.98 million). Value $51.30 million ($43.4 million).

NEW YORK

	Open	High	Low	Close	ChGE.
Inds.	824.24	841.22	823.02	839.84	+15.07
Trns.	222.97	226.38	222.44	225.36	+2.29
Utils.	105.24	105.92	104.97	105.65	+0.20
65 Stks.	284.89	289.62	284.34	288.88	+3.76

Stocks volumes: Indus. 2,713,200; Trans. 1,010,200; Utils, 275,800: 65 Stks, 3,999,200. Total volume 28.37 million.

MONTREAL

	IN	UT	BA	CO	PA
Chge:	+1.74	+0.84	+3.03	+1.68	+1.32
Fri.:	185.86	175.29	278.98	194.68	118.64
Pre clo:	184.12	174.45	275.95	193.00	117.32
Wk ago:	180.96	171.32	272.38	189.78	115.19
Mth ago:	183.61	175.02	278.32	193.03	116.68
78 hi:	185.86	188.30	281.86	194.68	118.64
78 lo:	162.70	158.65	228.01	170.78	90.88

Volume 457,085

ALBERTA

Complete tabulation of Friday transactions. Quotations in cents unless marked $. Net change is from previous board-lot closing sale.

Stock	Sales	High	Low	Close	Ch'ge
Abacus pfd	50	$82	82	82	+2
Acroll	500	130	130	130	—1
Antares	1000	99	90	90	—5
Barons	64750	34½	30	30	+2
Bashaw	2000	9	9	9	—1
Can Obas	2000	245	245	245	
Clearport	9900	250	245	250	+10
Commercl	19501	62	59	62	+3
Concept	200	415	415	415	+15
Conventur	11300	$7	6⅝	6¾	
Cree Lake	700	300	300	300	
Duke	5100	18	18	18	
Helgena	2500	125	120	125	
Kinfla	3500	125	120	120	—5
Lariat	6500	99	99	99	
Matrix	1100	50	50	50	
Missi Islnd	3500	90	90	90	—5
Multiple Mng	500	25	25	25	
NRG	700	360	360	360	
N FortyFour	500	$6	6	6	
North Cont	8500	6	5½	5½	— ½
Northrim	10500	100	95	98	+4
Oilex	200	225	225	225	
Omega	1000	290	290	290	
Peregrine	200	115	114	115	+5
Radial	1000	23½	23½	23½	— ½
Rio Alto	2900	285	260	260	—35
Seagull	1817	390	385	385	
Sparrow	700	100	100	100	+5
Troy	12600	225	200	225	+15
Univ Expl	3400	225	215	225	+10
Univ Uran	2744	305	295	305	+5

Total sales: 182,062

Silver

FRIDAY

Closing basic price of 1,000-ounce certificates in the Victoria area, according to the Scotiabank, $5.24 U.S. bid per troy ounce and $5.27 asked. Previous day $5.25 and $5.28.

Gold

LONDON (AP) — Closing gold prices Friday in U.S. dollars an ounce: London- 185.75; Paris- Closed; Frankfurt- 186.38; Zurich- 186.125; Hong Kong- 182.98.

NEW YORK

FRIDAY

Alcan	27½	Inland St	35⅞
Alcoa	43⅜	IBM	267½
Ald Chem	36½	Int Harv	37¼
Al-Chlm	34	INCO	16⅛
Am Air	13⅜	Int Paper	40⅛
Am Brnd	50	ITT	31
Am Bcast	49	Johns-Man	29¾
Am Can	42⅛	Kaiser Al	32⅜
Am El P	23¾	Kennecott	22¼
Am Motor	5¼	Kraftco	47⅞
Am Tel T	60⅛	LTV	6¾
Ampex	14⅛	Litton	23
Asarco	14⅜	Lockheed	22½
Ashland	34½	McD Doug	34⅝
All Rich	49⅞	McLean	18⅛
Avco	26⅞	Merck	59⅛
Avon	55	Mer Lyn	18⅞
Bell How	19⅝	Minn MM	58⅝
Bendix	38⅛	Mo Pac	50¼
Beth St	22⅝	Mobil	62
Boeing	59⅜	Monsanto	50⅛
Boise Cas	28⅜	Motorola	48
Borden	28⅞	NCR Corp	55⅞
Borg-W	26⅜	Nafomas	44
Bri My	38⅛	Newmont	17½
Brunswk	14⅞	Nort Sim	18⅛
Burl Ind	18	Owen Ill	21¼
Burl Nor	39⅞	Pac Gas	23¾
Burroughs	75½	Pan Am	7¼
Caterpill	58	Pan El P	45
Col Bcast	53¾	Peop G	35⅛
Celanese	—	Pepsico	30¼
Chase M	32¼	Phil El	17⅝
Chessie	30¾	Phil Morr	68⅜
Chrysler	11⅛	Phil Pete	31¾
Cleve El	20½	Pit Bowes	25
Coca-Cola	41⅞	Polaroid	40⅝
Col-Palm	20⅜	Proc Gam	90¼
Comsat	42	Pub Sv EG	22¾
Con Frt	27¼	RCA	27¼
Con Nat G	37⅞	Repub St	22⅝
Cont-Data	35	Revlon	49½
Con Ed	23⅜	Rockwell	32¼
Cont Oil	26¾	Schlumberg	86
Crown Ck	31½	Scott Pap	16
Crown Zell	31¾	Sea Cstle	31¼
Delta Air	48⅛	Sears	22⅞
Disney W	41⅛	Seatrain	10⅞
Digital E	47¼	Shell	33½
Dow Chem	24⅝	Singer	21⅜
du Pont	116¼	Sony	8⅛
East Air	12⅞	So Cal E	25½
East Kod	56¼	South Pac	31¼
El Paso	16½	Sperry	42¼
Exxon	45⅜	Stand Cal	40¼
Fair Cam	32½	Sun Oil	42½
Firestone	13½	Teledyne	108
Ford	46⅞	Telex	5⅜
Gam Sko	26¼	Texaco	26¼
Gen Dyn	76½	Tex Gulf	19¾
Gen El	53½	TWA	20⅞
Gen Food	32	Un Carb	38⅛
Gen Mot	61⅞	Un Pac	44⅝
G Tel El	29	Un Brd	9½
Gen Tire	27	Un Oil	47¾
Ga Pac	26¾	UAL Inc	31⅞
Gillette	29½	U.S. Steel	26½
Goodyear	16¾	West Air	11¾
Greyhound	13	Westghse	21⅞
Gulf Oil	23⅝	Weyerhsr	25½
Hilton	44½	Wometco	15⅞
Homestake	34¼	Woolworth	19
Honeywell	59	Xerox	55¼
Houston	30⅜	Zenith	14¼

BOX SCORE

	Fri.	Thurs.
Issues traded	1883	1877
Advances	1042	695
Declines	420	722
Unchanged	391	460

Int. Paper

International Paper Co., the world's largest paper manufacturer, reported a 17-per-cent increase in profits for the second quarter of 1978.

Helped by increased orders from publishers and strong demand for printing and writing papers, the company's profits for the period ended June 30 climbed to $69.3 million, or $1.46 a share, from $59.1 million, or $1.26 a share in the second quarter of 1977. Sales rose 11 per cent to $1.05 billion from $946 million.

Profits for the first-half rose 18 per cent to $127.2 million, or $2.69 a share, from $107.7 million, or $2.30 a share a year earlier. Sales increased 12 per cent to $2.20 billion from $1.79 billion.

The company said its wood products operations reached record levels of production and sales of housing starts were "well sustained" throughout the quarter.

In packaging products, the company said customers' orders for corrugated containers continued to show "significant strength," with monthly shipments reaching record levels.

It said that while container prices have improved somewhat, overall prices are still below last year's levels.



ELAINE P. HUMPHREYS, C.R.A.

Mr. David Coell is pleased to announce that Elaine P. Humphreys has joined the firm of D. R. Coell & Associates Inc., Real Estate Appraisers. Elaine holds the C.R.A. designation of the Appraisal Institute of Canada and is a graduate of B.C.I.T. in Building Technology.

522 Admirals Road,
Telephone 388-6242

Commodities

Silver, New York (per 100 oz.)

	Open	High	Low	Close	Ch'ge.
Jul	524.80	525.50	524.80	524.30	—1.70
Sep	532.80	533.00	529.00	530.30	—1.50
Dec	544.20	544.20	540.50	541.90	—1.60

Lumber, Chicago (per 1,000 bf.)

Jul	227.00	227.00	223.20	227.00	+4.80
Sep	205.00	206.00	201.40	202.30	—2.20
Nov	186.80	188.30	184.40	185.20	—1.50

Plywood, Chicago (per 1,000 sq. ft.)

Jul	208.20	208.80	206.50	207.50	—1.00
Sep	205.00	205.00	203.20	203.50	—.40
Nov	196.00	196.00	194.60	195.00	—.70

Porkbellies, Chicago (per 100 lbs.)

Jul	49.25	51.00	49.10	50.92	+1.82
Aug	47.20	49.00	47.20	48.87	+1.67
Feb	53.60	55.30	53.60	54.77	+.77

Gold, Chicago (per oz.)

Sep	188.20	188.20	187.00	187.90	+.20
Dec	192.70	192.70	191.20	192.40	+.40
Mar	197.40	197.40	195.70	196.00	—

Gold, Winnipeg (per oz.)

	Open	High	Low	Close	Thur.
Jly78	186.00	186.00	185.80a	185.80a	186.00a
Oct78	190.00	190.00	188.80	189.30	189.30a
Jan79	193.60	193.65	193.10	193.50a	193.50a

TORONTO MOST ACTIVE

ACTIVE STOCKS

Stock	Sales	High	Low	Close	Ch'ge
Oshawa A	99875	$8¼	7⅞	8⅛	+ ⅛
Abitibi Pap	68514	$14¼	13⅞	14¼	+ ¼
Union Oil	61740	$19⅝	18½	19½	+ ⅞
Kaiser Res	55750	$14¾	14⅜	14⅜	
Alfa Gas A	54735	$14¾	14⅜	14⅜	— ⅛
Mines and Oils					
Dynamar	109827	185	162	180	+15
Combined	58000	40½	37	37	—2½
Deldona	48600	112	107	109	—3
Ego Mines	41825	$5¾	5½	5⅝	+ ¼
Redstone	41300	64	62	62	+1
Pominex	83100	102	87	100	+13
Southern	79740	$5¾	5⅜	5¼	+ ½
Unld Canso	68875	$11⅞	11⅜	11⅜	+ ⅛

"The Paint Pot"
SH

HIS CLIP JOINT WINS IN COURT

BURNABY (CP) — A Burnaby barber appears to have won the right to take a little off the top on Mondays after a charge against him for operating on that day, contrary to a local bylaw, was dismissed in provincial court Friday.

Barber and hairstylist Al Principe made an impressive oration in his defence, attempting to enter the tools of his trade as exhibits, but Judge Selwyn Romilly found a reason of his own to dismiss the charge laid last February by the municipality's chief licence inspector.

The judge said he could find no definition of a barbershop in the municipal shop closing bylaw and that meant the Crown could not prove its case, since women's and "unisex" hairstyling shops are allowed to open on Mondays.

"Under the terms of the bylaw it appears the municipality has arbitrarily decided that one sort of hair cutting and styling operation falls under the category of barbershop and another does not," said Judge Romilly.

Principe said the dismissal of the charge means he now will operate his shop on the same hours as the other 85 businesses in the Lougheed Mall.

Federal Gov't at Odds Over Native Fishing

VANCOUVER (CP) — New regulations giving the Squamish Indian band unlimited fishing rights in the Seymour, Squamish and Capilano rivers are causing problems for the federal fisheries and Indian affairs ministries.

The regulations were approved eight months ago by Indian Affairs Minister Hugh Faulkner, but officials in Ottawa say Fisheries Minister Romeo LeBlanc was not consulted and did not learn of the changes until May.

Under the 21-section bylaw, the band is allowed to fish any time for salmon or steelhead in the rivers, which flow through three sections of the band's reserve about 65 kilometres north of here. They can fish by any means except rockets, explosive materials or shells.

Hugh Anderson (L—Comox-Alberni), the parliamentary assistant to LeBlanc, said both ministries are trying to resolve the problem themselves.

"You can't just isolate it as a native food fishery," he said. "We have lost half of our traditional production (in the last 50 years)."

He said the Indians probably have good intentions, "but with the price of salmon the temptations to overfish and sell the catch would be too much. If this happened it would be a disaster for the fishery."

Al Gibson, fisheries branch manager for the Strait of Georgia, said the regulations are law but the ministry believes the Fisheries Act supersedes them.

"If the Indians try to enforce them we will have to challenge it in court," Gibson said.

The regulations say that one-third of any stream and not less than two-thirds of the width of a main channel at low tide shall always be left open, and it prohibits any person other than a band member from fishing in waters controlled by the band.

Band manager Joe Mathias, a third-year law student, said the bylaw is designed to regulate native food fishing and "there is certainly no thought to overfish."

He said the band will catch mainly from the Squamish River because of a short supply in the Seymour and government plans to rebuild the Capilano.

Frank Wheeler, federal fisheries officer for the Squamish area, said he expects to issue 40 to 50 salmon food licences by September.

"There are a few licences out now but the band mainly is interested in chums which come later in the summer and September. What it looks like they are trying to do is transfer the authority to themselves."

Last year, he said, Squamish band members took 20,000 to 30,000 fish from the Squamish River with an average weight of 13 pounds.

★ ★ ★

Case Marks an End To Blaming Indians?

HAZELTON (CP) — Spokesmen for the Gitksan-Carrier tribal council say the dismissal of 14 charges of illegally selling salmon laid against 17 native Indians marks the end of attempts to attribute major poaching operations to Indians.

Stuart Rush, lawyer for the Indians, said the cases did not succeed because federal fisheries officials did not appear, officers could not positively identify Indians, evidence presented was insufficient and the sale of fish could not be proved.

But the Indians in this community about 1,200 kilometres northwest of Vancouver and in nearby Smithers say the federal fisheries department exaggerated the seriousness of the charges.

Neil Sterret, tribal council co-ordinator, said, "They blew these charges up as much as possible and refused to drop them, even though we continually offered to sit around the table and solve our basic problem, which is economic."

He said the charges involved no more than 10 fish per case and about 60 fish in total.

Area Indians cite irregularities in the handling of such cases in the past:

—A 75-year-old man was brought to court 11 times on one charge before the judge dismissed the case;

—An Indian with the same first name as another was made to appear in court several times before the Crown realized its error;

—A federal fisheries officer, working under cover, asked an Indian to help him carry fish up a hill. When they reached the top, an officer in uniform arrested the Indian.

WCB REVIEW APPOINTMENTS

Appointments of Max Salter and Lester Campbell, both of Vancouver, to the boards of review constituted under the Workers' Compensation Act were announced Friday by Labor Minister Allan Williams.

Salter is director of safety and health for the Vancouver regional council of the International Woodworkers of America. Campbell is personnel manager and saftey supervisor of the Oosta Division of Eurocan Pulp and Paper Co. Ltd.

POSITION AVAILABLE: GENERAL MANAGER

Applications are invited for the post of General Manager of Open Space Gallery, an artist-run centre in Victoria, B.C. The successful applicant will be responsible for fund raising, general public relations and management of the gallery. He/she will work in concert with and be responsible to a Board of Directors. Arts funding experience is essential. Salary commensurate with qualifications and experience. Available immediately.

Please address applications and communications to:

Chairperson, Search Committee,
Open Space Gallery, 510 Fort Street,
Victoria, B.C. V8W 1E6.

CAREERS

SASKATCHEWAN
Public Service Commission

FORESTER

The Department of Tourism and Renewable Resources, Forestry Branch, Prince Albert, requires a Forester in its Inventory Section. The successful candidate will investigate, develop and maintain all computer data handling requirements. This entails the investigation of computer requirements for each forestry program and specification writing to meet same. As well, continual up-to-date knowledge and understanding of available computer hardware and software is required for the purpose of preparing recommendations for their use. Supervision of staff in the preparation of computer input and compilation and organization of output is entailed. Candidate will possess a university degree in Forestry including statistical courses and several years experience in forest inventory systems and program analysis.

SALARY: $18,444 - $22,740 (Forester 2)

COMPETITION NUMBER: 301182-8-211

CLOSING DATE: July 29, 1978

Forward your application forms and/or resumes to the Public Service Commission, 1820 Albert Street, Regina, S4P 3V7, quoting position, department and competition number.

CONSULTING OPPORTUNITIES

LOCATION: Edmonton, Calgary Vancouver, Victoria

Rogers & Associates Management Consultants Ltd. are a leading international computer consulting firm. As a result of continued expansion the Systems and Computing Services Division currently requires talented and highly motivated individuals at all levels. Successful applicants will possess a high level of interpersonal and communication skills.

The following positions are currently open:

Senior Systems Analyst
Systems Analyst
Senior Programmer/Analyst
Programmer/Analyst

Applicants should possess from three to ten years of diversified experience in government and the private business sector. Proven achievements with medium to large scale systems and a knowledge of On-Line and Data Base techniques are considered essential.

We offer an attractive salary and benefit package as well as unlimited personal development opportunities. If you possess the necessary skills and desires to pursue a career in consulting, we would be pleased to discuss your career plans in more detail.

Please reply in confidence to:

Attention: Stewart F. Ingram,
Rogers & Associates
Management Consultants Ltd.,
4355 - 99th Street,
Edmonton, Alberta
T6E 5E4

Volrich Rapped On Transit

Municipal Affairs Minister Hugh Curtis has criticized Vancouver Mayor Jack Volrich for complaining about the province's new transit legislation while not taking the time to attend meetings explaining it.

Curtis said in a letter to Volrich that Vancouver was the only invited municipality which neglected to send a representative to a special briefing on the Urban Transit Authority Act following its introduction in the legislature last month.

Volrich had complained that the new act, which was later passed by the legislature, is unfair to Vancouver residents because it will force them to help subsidize their bus service, a burden now shouldered by B.C. Hydro.

Curtis said that Volrich's concerns "would not have become issues had you taken the opportunity to attend the very lengthy briefing session I held upon introduction."

FIRST STRIKE IN 25 YEARS

PORT MOODY (CP) — Employees of Reichhold Chemicals Ltd., walked off the job at noon Friday in the first strike to hit the plant since it began operation 25 years ago.

Local 9601 of the Oil, Chemical and Atomic Workers, representing 50 plant workers, served strike notice after contract talks broke down over wages.

The union turned down offers of a 6.5 per cent wage hike in a one-year contract and 13.4 per cent over two years.

Current wages for plant workers range from a base rate of $7.01 an hour to $9.25 for foremen. The employees' last contract expired May 22.

b.c. briefs

Union Squabble Halts Building

VANCOUVER (CP) — A jurisdictional dispute between two construction unions halted work on a multi-million-dollar apartment project in nearby Burnaby Friday, one day after negotiators for 40,000 construction workers and 850 contractors in British Columbia announced that a tentative contract settlement had been reached in the industry. Local 213 of the International Brotherhood of Electrical Workers (IBEW) set up a picket line at the site, charging that members of local 170 of the Plumbers Union were performing work assigned to the electricians under the joint plant.

Kidnapping Trial Ordered

VANCOUVER (CP) — Three men and a woman have been committed to stand trial on charges laid after the kidnapping and confinement of a bank manager's wife May 12. Provincial Court Judge Gordon Johnson ordered Roger McKinney, 25, of Snohomish, Wash., Dino Pitton, 22, and Emil Mantha, 33, both of Vancouver, and Leah Ann Slemmer, 25, of Everett, Wash., to stand trial on charges of kidnapping, extortion and unlawful confinement. They were charged following the kidnapping of Heather Haley, 34, from her home in North Delta, just south of here. She was released three hours later without any ransom being paid.

Herbicide Protest Planned Monday

VERNON (CP) — Environmentalits will be out at Kalamalka Lake, just south of here, Monday protesting the provincial government's planned application of the herbicide 2,4-D, Greenpeace spokesman Peter Chataway, said Friday.

Less Cherry Disease, Survey Shows

PENTICTON (CP) — A survey conducted in the Penticton area by the provincial ministry of agriculture shows that only 150 cherry trees are affected with little cherry disease compared with 300 at this time last year. The disease causes trees to bear small mishapen fruit, unsuitable for commercial sale.

Appeal Justice Appointed

OTTAWA (CP) — J. Douglas Lambert, 48, of Vancouver, chairman of the Law Reform Commission of British Columbia, has been appointed a justice of the province's court of appeal, Justice Minister Ron Basford announced Friday.

Crime Squad Named

VANCOUVER (CP) — A new 15-member detective squad has been formed to deal with major crimes in the city, Inspector Vic Lake said Friday.

He said the unit will handle crimes that cross police district boundary lines, bizarre and complex cases, sudden flares of criminal activity and serious crimes beyond the capabilities of district team units.

Lake said the section is made up largely of members of the old homicide and robbery squad which has been disbanded.

The Canada Council requires a

Regional Representative in British Columbia

Duties

Under the general direction of the Director, provides information and advice on Council policies and programs to applicants from British Columbia; represents the Council in B.C. in meetings with federal, provincial, municipal and private agencies,at performances and exhibitions, in meetings with representatives of press, radio and television; provides liaison between Council staff and government and private organizations, grant holders and applicants in the province; contributes to the formulation of Council policy by attending meetings of the Council and Council Committees.

Qualifications

Good knowledge of Council policies and programs, extensive knowledge of cultural activities in British Columbia, and the ability to act as a resource person for cultural and artistic activities. University graduation or completion of professional training in a field of the arts and several years of experience relating to the arts.

Language requirements

Understanding of both official languages is essential; ability to communicate verbally and in writing in both official languages is desirable.

Location

To be determined. The incumbent will be required to travel extensively.

Salary range

From $20,000 to $23,000 depending on qualifications.

Please submit a resumé before August 18, 1978 to:

Yves Carrière
Personnel Officer
The Canada Council
P.O. Box 1047
Ottawa, Ontario
K1P 5V8

LEASING

1978 FAIRMONT 2-DOOR SEDAN

Stock No. 1548

2300 cc 4-cylinder engine, 4-speed transmission, rack and pinion steering, wiper mounted washer jets, bucket seats, cut pile carpet. AM radio, deluxe wheel covers, body side mouldings, B78x14 white side wall tires, underseal, 12-month, 12,000-mile factory warranty plus 12-month, 12,000-mile extended power train warranty.



Patrick Bedard
"The Best American Sedan I've ever driven."

36-MONTH NET LEASE
$125
PER MONTH
(Plus Tax, Licence, Insurance and Maintenance)

EXECUTIVE CAR LEASE LTD.
1060 Yates St., Victoria (Division of Peter Pollen Ford Sales Ltd.) **384-1144**
7-15

URBAN DEVELOPMENT OFFICER
for the
CITY OF VICTORIA

Salary—$22,740-$27,492 per annum

The Urban Development Officer who will report to the Director of Community Development, will be responsible for the management of City lands, including rental properties and unimproved sites, as well as for negotiations for the acquisition and sale of City land. The successful candidate will work closely with the Municipal Manager's office in the co-ordination of land matters and will also be required to perform a number of planning functions under the Director of Community Development.

Persons applying for this position should have experience in the land management field and possess a recognized certification as a qualified appraiser. Preference will be given to those candidates who have a degree from a recognized university in Urban Economics, Geography or a related discipline. Starting salary commensurate with experience.

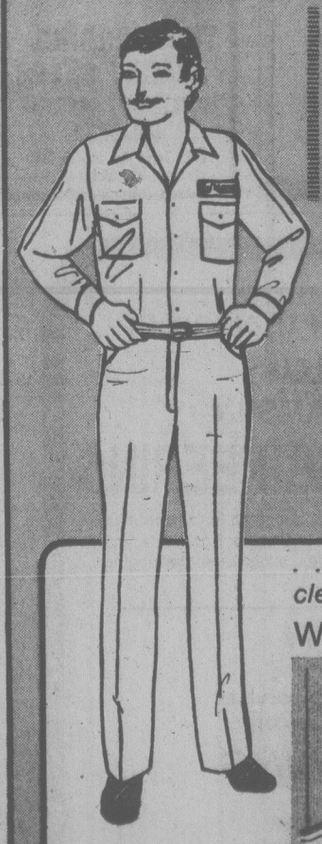
Applications in writing, stating age, experience, qualifications, telephone number and earliest date services available, will be received by the Personnel Director, City Hall, Victoria, B.C. not later than noon, Monday, July 24, 1978.

Business Owners

You know how important your "corporate image" is

SO DEAL WITH THE COMPANY THAT CAN HELP YOU BUILD ONE . . .

** not your average uniform rental supplier*



Unitog® Canada Ltd.

Uniform Rental System



Sure, we rent the traditional blue, tan, green, and grey, but we have handsome, striped shirts and high-colour plain shades to create a distinctive image for your company. All garments drycleaned, delivered to you on hangers; the finest perma-press available. Guaranteed continuity of fabrics and styling in men's and women's uniforms.

. . . we can help you with your cleaning problems too . . .

WE ALSO RENT . . .



- MOPS
- MATS
- WIPERS
- FENDER COVERS

Specializing in Product Quality, Unsurpassed Service

Phone or Drop In and ask for Jim or Fred McEvay!!

Nu-Way CLEANERS
Unitog Representative for the Greater Victoria Area
PHONE 382-4266
420 WILLIAM STREET IN VICTORIA
6-17

Ottawa to Help Fishermen Gain Control

CHARLOTTETOWN (CP) — A credit measure is being developed to help Canadian fishermen buy their own boats and gain control of the fishery, federal fisheries minister Romeo LeBlanc said here Friday.

LeBlanc told reporters he is not looking for a fight with the provinces but if the dispute over the right of fishermen to organize must go to the Supreme Court of Canada for settlement, he is prepared to see that done.

"It seems to me we have to decide the fishermen should do the fishing and the processors should do the processing and the marketing," the minister said.

LeBlanc said it would be useful if fishermen were more in control not only of their fish but the equipment they use.

"I am advocating ownership of the fleet by the fishermen," the minister said. "We can't say we want fishermen to be independent and then do nothing to help them."

His opposition to vertically integrated companies, those which control the catching, processing and marketing of fish, has not been accepted unanimously.

He said the department has rejected applications from fishermen who want to sell their licences to companies.

"It is obvious in a situation like that the value of the boat would be assessed beyond its real value so it is a bit of a windfall for the fishermen to be able to sell to a large enterprise," he said.

"The licence belongs to the people of Canada and I don't like to see the licence so expensive the individaul could not afford to buy it."

LeBlanc said that in 1978 there should not be obstacles to a group of fishermen getting together to do what they want by using the idea that they are self-employed to prevent them from negotiating.

He denied that he would take provinces to court if they prevented fishermen from obtaining collective bargaining. Prince Edward Island does not currently have legislation allowing fishermen to join unions.

"What I said was there was some debate, including the B.C. case which is before the Supreme Court, to determine whether fishermen could organize under provincial or federal legislation," he said

"That case is now being assessed to see if there would be a requirement for a change under the Canadian Labor Code."

If the decision is clearly that fishermen should be under federal jurisdiction then there may be some changes in federal law, he said.

REVENUE PROPERTY

An unusual opportunity to purchase two fine apartments in prime Fairfield area near Beacon Hill Park.
31 SUITES
25 SUITES

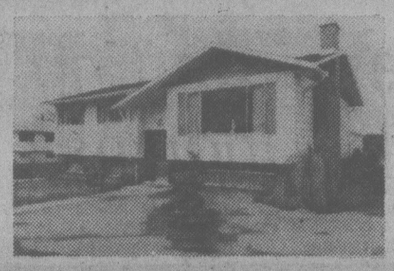
Warehouse leased to National tenant on a net, net, net basis. For information on the above properties phone
BILL JENSEN, ALMER OLSON 384-8001
ROYAL TRUST 7-16x

ONE MAN'S MEAT
Is Another Man's Poison
DEVELOPER MUST SACRIFICE
Beautiful 5-Acre and 10-Acre Serviced Lots. Within 6-Mile Circle. Near Prospect Lake.
5 Acres from $49,500
10 Acres from $52,500
Call 384-3155

Arran House 545 Rithet St.
Luxury Condominium Units
OPEN HOUSE
Saturday & Sunday 2-4:30
ONLY 1 2-Bedroom Available
- Rumpus Room with fireplace & pool table
- Swirl pool & sauna
- 1-block from shopping & Dallas Road



Phone 388-9253 or leave message at 383-2425



OPEN HOUSE Sat. and Sun. 1-4:30 p.m.
559 WARREN PLACE
3-year-old home in excellent condition throughout. 3 bedrooms on main floor, 2 more on the lower level. 2100 sq. ft. finished area; attractive floor plan. Landscaped lot with underground services on a quiet cul-de-sac in the GLANFORD area. Price — $69,900.
KELLY or ENA NEMETH
477-4641 res. off. 388-5451
NATIONAL TRUST CO. LTD. 7-14

VERY ATTRACTIVE FAMILY HOME
OPEN HOUSE
SAT., SUN., 1 P.M. - 3 P.M.
Tastefully decorated 3 bedroom home; three bathrooms, rec room with bar and fireplace; extra bedroom or den and workshop downstairs; cul-de-sac location with pleasant views; nice surrounding homes. Recent price adjustment to $69,900 — still open to offers as house must be sold. Don't miss us at
583 MELBA PLACE MLS 33540
JEFF POLLITT 385-7263 PAUL BREGG 383-9865
Cedric Steele Realty Ltd.
388-6258 7-15

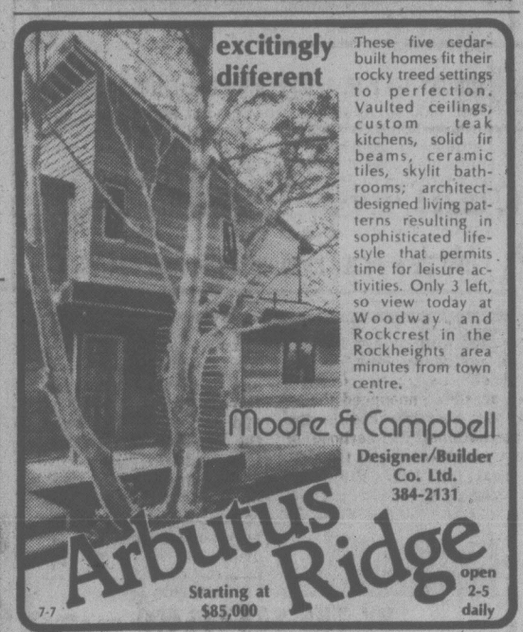
A.H.O.P.
SINGLE FAMILY HOMES
CENTRAL SAANICH
From $45,000 from $200 per month and $1,250 down payment
OPEN TO VIEW
Saturday and Sunday 2-5 p.m.
Tiffany Place (off Lochside Drive)
J. DUNCAN HOLDINGS
Don King
477-5554 7-14x 658-8846

ANNOUNCEMENT



Mr. Bill Sanders
Mr. Bob Hughes, Real Estate Manager, Canada Permanent Trust Co., 1125 Douglas St., Victoria, B.C., is pleased to announce that Bill Sanders was the leader in Real Estate sales for the month of June. Having joined the Permanent in 1969, Bill has had extensive experience in the Permanent's wide range of real estate services. For assistance with your real estate needs
Give Bill a call at 382-9191 7-15

WATER VIEWS
Located in high Broadmead. A 3-bedroom, contemporary, custom-designed for present owner. Private decks, patio and entrance. Two fireplaces, three baths, plus many other features. ASKING $127,000.
GORDON HEAD
$73,500
Only 2 years old, immaculate family home. Three bedrooms with room for 4th. Built-in dishwasher. Quality wall-to-wall carpets. Large rec. room with fireplace. 3 baths, double garage.
CALL
FRED JACKSON
477-0141 658-8472
THE PERMANENT
7-15x



These five cedar-built homes fit their rocky treed settings to perfection. Vaulted ceilings, custom teak kitchens, solid fir beams, ceramic tiles, skylit bathrooms; architect-designed living patterns resulting in sophisticated lifestyle that permits time for leisure activities. Only 3 left, so view today at Woodway and Rockcrest in the Rockheights area minutes from town centre.
Moore & Campbell
Designer/Builder Co. Ltd.
384-2131
Arbutus Ridge
Starting at $85,000
open 2-5 daily
7-7

SOUTH OAK BAY

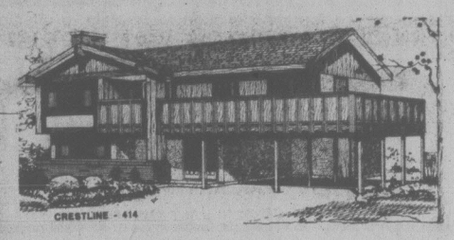


HALF-ACRE GARDEN
4 BEDROOMS
A stately Tudor residence on a secluded half-acre garden, with reception hall, beautifully-panelled drawing room, dining room, den, and a large, modern kitchen. Office or reading room. 4 bedrooms. Double garage.
EXCLUSIVE $135,000
Res. 598-1420 **TED WALFORD** Office 477-1841
BLOCK BROS. REALTY LTD. 7-15x

NEW
Engineered Homes
IN
CEDAR SHORES
AT
JAMES ISLAND RD. & LOCKSIDE DRIVE
BY THE SHORES OF SAANICHTON BAY
A country atmosphere just 20 min. to downtown Victoria.



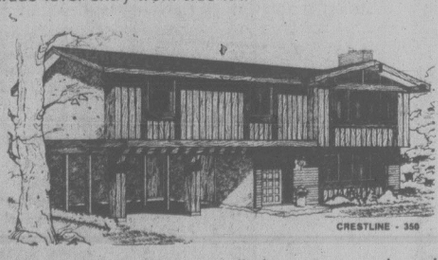
Just $64,900 for this 1,138 sq. ft. 3 bedroom home. Only a few steps to the main living area, a full basement with grade level access to very large back lot.



A Super Seaview from this extra large wraparound sundeck, spacious (1,414 sq. ft.) 3 bedroom, basement home, separate dining room plus large nook area off the kitchen, still time to choose your interior color styling. $84,900.



$66,500 — Could be 4-5 bedrooms. The main floor has 3 bedrooms, bath and one half. Large kitchen with nook area opening onto semi-covered sundeck. The full daylight basement has room to develop 2 bedrooms, rec room, bath is roughed-in, laundry and workshop area. Grade level entry from side lot.



This is what Cedar Shores is all about. Set on a large lot (100' x 100') amongst mature cedar trees, shake roof, full cedar siding. The sundeck is the full length of the house at the rear plus the dining room end facing the sea. Post and beam with natural cedar ceilings in main living area. Finished rec room. $89,900.



This is our show home, completely decorated with wall paper and built-ins. 1,272 sq. ft., 3 bedroom, basement, double carport and extra large sundeck. $69,500.

COME AND VISIT US — WE ARE OPEN
3 p.m. to 9 p.m. Weekdays, 1 p.m. to 5 p.m. Weekends.
Closed Wednesday.
Engineered Homes
385-6211 Eve. HARRY ATKEY 598-1737
Show Home 652-4243

LORRAINE ZIEGLER
SPENCER LEE
TOPS IN JUNE



LORRAINE ZIEGLER

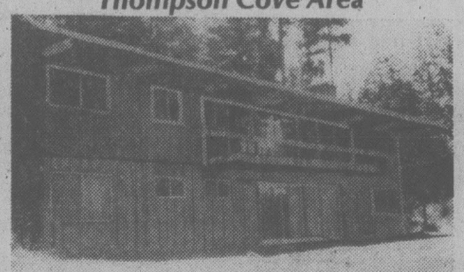
Two familiar names in Real Estate circles for getting things done.
For a personal and professional approach to your Real Estate requirements call Lorraine at our Oak Bay office, 595-3151, or Spencer at our Quadra St. office, 386-3124.



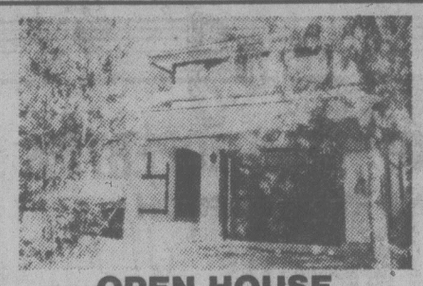
SPENCER LEE

SEASPRAY PROPERTIES LTD. REALTOR
7-16x

COUNTRY ESTATE
Thompson Cove Area

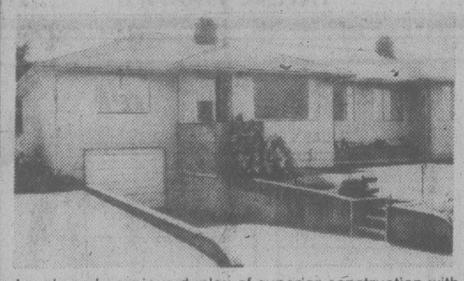


BEAUTIFUL VIEW PROPERTY overlooking the Saanich Inlet and hills to the West. Architect designed custom home, spacious living room with balcony and breathtaking views. Four bedrooms, three full bathrooms, studio and family room. All this on 2.45 acres with 550 sq. ft. Dutch barn, three stalls, hayloft. MLS 33971.
FOR FURTHER DETAILS PLEASE CONTACT: 477-0141 OFFICE
JACK HOWES 658-5100 or
GODFREY WALLS 656-4891 7-15
the Permanent



OPEN HOUSE
921 MESHER PLACE, off Craigflower
Sat. and Sun. 1:30-4:00 p.m.
SUPERB new home with many traditional features like the Adam FP, Belgium glass panels and Tiffany fixtures. Split-level design with 3 BRs. Master 3-pce. ensuite. Family room off kitchen and much, much more.
384-5228 *Exclusive with the Greenwoods* 386-2911 (formerly Wall & Redekop) 7-15
KNOWLES REALTY LTD.

OPEN HOUSE
4159 GLANFORD
SAT., JULY 15 - SUN., JULY 16, 1:30-4
SXS DUPLEX



Lovely and spacious duplex of superior construction with over 2500 sq. ft. on main floor — one side 1267 sq. ft., living rooms 20x16 (ranch rock fireplaces), 9x14 dining rooms, bright and spacious kitchens 13x16. Full high basements. This showcase condition beauty is a pleasure to show. Lots of room for boat, car and trailer on this 100x175 property. Two beautiful homes under one roof, and far below replacement cost at just $94,900.
Call L. MARSHALL
CHARMAN PACIFIC REALTY LTD. 385-9765
7-16x



WATERFRONT PROPERTY
SPECTACULAR SEAVIEW
1.46 EASY CARE GARDEN
PRIVVACY — BEAUTY — SPACIOUS
SPLENDID RESIDENCE
W. G. MOORE **A TRUE PARADISE. $225,000**

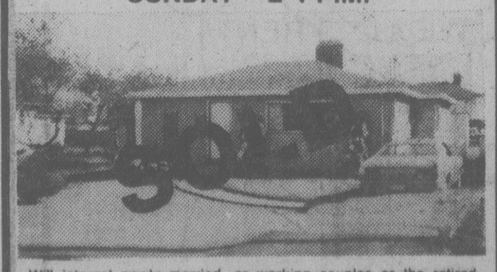
OPEN HOUSE SAT. 1:30-4:00: NEAR UNIVERSITY
1920 CASA MARCIA. CHARMING CHARACTER IDEAL FOR RETIRED COUPLE OR YOUNG FAMILY. Three bedrooms; bedsitting room, bright kitchen with eating area. Attractive living room with fireplace. Sundeck. Private garden. Large garage. **$72,500**

OPEN HOUSE. SUN. 1:30-4:00: NEAR SCHOOLS
1909 FERNDALE. Seaview. Swimming pool. Five bedrooms. Three bathrooms. Separat dining room. Spacious living room. Good size kitchen with eating area. Recreation room with fireplace and bar. Fenced yard. Lovely gardenwith frit trees. Sundeck. **$84,500**

NEAR BROADMEAD: Beautiful sunset. Immaculate home. ½ acre of privacy. Good accommodation for in-laws. Attractive. Built for comfort and pleasure of living. Early occupancy. Owner transferred. **$82,500**

SUNRISE REALTY 595-3341
SUNRISE REALTY
1842 OAK BAY AVE. 595-3341
or 388-5464 Pager 700
7-15x

OPEN HOUSE
138 SIMS (Off Harriett)
THURSDAY—7-8:30 P.M.
SATURDAY—1:30-4 P.M.
SUNDAY—2-4 P.M.



Will interest newly married, or working couples or the retired. No-step bungalow. Very pleasant to view. Living room with fireplace, 2 bedrooms, secluded patio. A good yard under lawn. Plenty of parking. Price $47,900. Vendors are open to offers. They are moving and must sell. Call me. Anytime.
382-9191 BUS. LEWIS ROBERTS RES. 477-4398
the Permanent

Just a Glance and you know it's a community where people care . . .
BROADMEAD
OFFERS SECLUDED COUNTRY LIVING JUST TEN MINUTES FROM CITY CENTRE. WIDE FRONTAGE, 1/3-ACRE HOMESITES PRICED FROM $31,500 to $40,000.
Take the first step to better living!
CALL US AT 658-5291
MONDAY TO FRIDAY 8:30-5:00
950 ROYAL OAK DRIVE

Dredge Bid Withheld, Director Tells Trial

TORONTO (CP) — William B. Laurie of Vancouver testified Friday that a company of which he is a director agreed to withhold a bid on a large Quebec dredging contract in return for a $150,000 forfeiture payment on an option to buy a dredge.

Laurie, executive vice-president of Dawson Construction Ltd., which owns 37 per cent of Sceptre Dredging Ltd., told a fraud-conspiracy trial that the 1969 deal was between Sceptre and MacNamara Corp.

Sceptre and MacNamara are among nine companies and 11 businessmen charged with defrauding public agencies of almost $4.3 million between 1969 and 1975 by rigging bids on dredging contracts.

Laurie said that in reality, McNamara had no intention of buying the dredge from Sceptre.

The dredge was being sold for $2 million and the option to buy it was to be conditional on McNamara's being the successful bidder on the federal government dredging contract at Beauport Flats.

Laurie said the agreement between McNamara and Sceptre was that if McNamara did not get the Beauport contract, the option would end and no money would have to be paid.

The contract is one of seven points contained in the indictment.

Insulate Advice Reversed

OTTAWA (CP) — The energy department has reversed a previous recommendation and now warns homeowners that enclosing and insulating recessed lighting fixtures is a potential fire hazard.

A spokesman for the department's conservation office said Friday the practice, originally recommended to homeowners in a pamphlet called Keeping the Heat In, was thought to be a safe procedure two years ago but has since been found to be unsafe.

Some local and provincial fire prevention codes have recently forbidden it, he said.

The pamphlet originally recommended that light bulbs be contained in metal boxes recessed into attic space, surrounded by gypsum-lined plywood and then insulated.

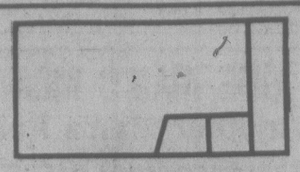
ANNOUNCEMENT

NANCY YOUNG



Don Wensley, Executive Vice-President of Block Bros. Realty Ltd. is very pleased to announce that Nancy Young has joined the Colwood Office.
Nancy has successfully operated her own retail shop for a number of years in Colwood and is now looking forward to offering outstanding real estate service to her many acquaintances in the Western Community.

NANCY CAN BE REACHED AT
478-5561 (BUS.)
478-0054 (HOME)
BLOCK BROS. REALTY LTD.
7-15

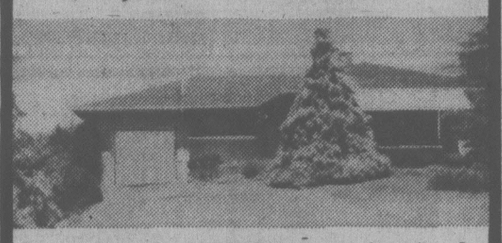


CULDUTHEL RD.
$416,600

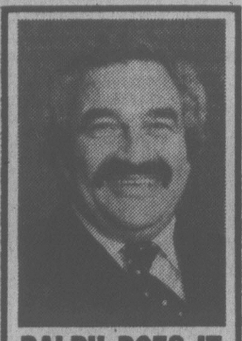
1.32 acres of land at $7.24 per sq. ft. that has an excellent chance of being rezoned to M-1 (light industry). This land is in an excellent location in Saanich with good road accesses. Compare prices then phone.

Century 21 MAYFAIR REALTY Mayfair Centre 386-2955
PHIL McCLELLAND 478-8230
ROCK CHALIFOUR 388-6275, Pager 846

HIGH GORDON HEAD
$68,500 — URGENT SALE



Ideal for retired or small family. No step bungalow, 3 bedrooms. Lots of storage and parking. Lovely ¼ acre garden. Phone:
LEWIS ROBERTS
382-9191 Bus. anytime 7-16x Res. 477-4398
the Permanent



RALPH DOES IT AGAIN!
The management of Canada Trust proudly announces for the second month in a row that Mr. RALPH LEVY has achieved top sales. Long hours of dedicated service to his clients and patrons, from listing to conveyance, is the key to his success. This calibre of service is available to you, too. Just call Ralph.
One Stop Real Estate Service with Full Service
JAMIE MacGREGOR, Mgr.
CANADA TRUST Realtor
2252 Oak Bay
595-5131

ALL STAR REALTY LTD.
ROCKLAND CONDOMINIUMS
with all the quality and taste this choice residential area demands.
2-BEDROOM from $44,500
WOODSTONE PLACE
1039 LINDEN
(Between Rockland and Fort)
OPEN DAILY 10 to 5
WE TAKE TRADES
JIM WEST
386-1255 or 595-4094 (Res)

Two Oak Bay Properties of Particular Charm



SUPERB WATERFRONT SUITE
$69,900

Yes, absolutely right on the waterfront. Luxury carefree living in a spacious waterfront apartment of your own. Lawns to walk on with nothing except the foreshore between you and the water. Large living and dining room, kitchen all facing the fabulous views of ships and sail boats. Large bedroom with separate dressing room and two bathrooms. For an appointment to view please call:
W. A. MOHR 598-3321

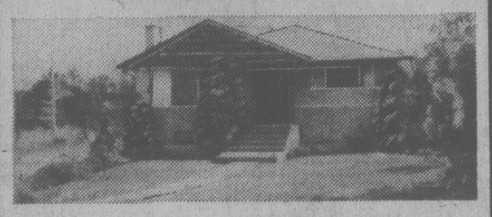
GARDEN LOVER'S DELIGHT
SUPERB ENGLISH GARDEN
TRANSIT ROAD
$125,000



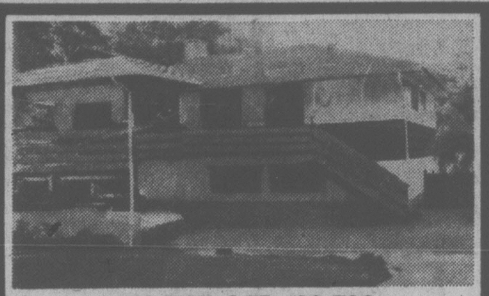
Seldom are we fortunate enough to be able to offer a property of this nature to the public. Truly a South Oak Bay character residence. You will be content and comfortable, living in this three bedroom cottage. You will be proud to entertain your friends in the English Country garden. For private viewing please call
GIBBY McLEOD at 598-3321
JACK MEARS
OAK BAY REALTY LTD.
7-16

Open 7 days a week
NOW SELLING
The Sea Haven
897 ADMIRALS
FINE TOWNHOUSE LIVING
*Professional interior design; quality craftsmanship throughout
*Alternative floor plans/two or three bedrooms
*An exceptional natural site with tasteful landscaping
*Many units with harbour views
*Private, spacious and secure
PRICED FROM $58,900
HOURS: Weekdays 2-4 p.m., 7-9 p.m.
Sat. & Sun. 1 p.m.-4 p.m.
386-6331
Another exceptional project from Pass Developments Ltd.
BUILDING SINCE 1936 IN THE CAPITAL CITY
STRIKING NEW DEVELOPMENT
sales agents:
A. E. LePAGE WESTERN LTD. REALTOR
"The name friends recommend to friends"

OPEN HOUSE



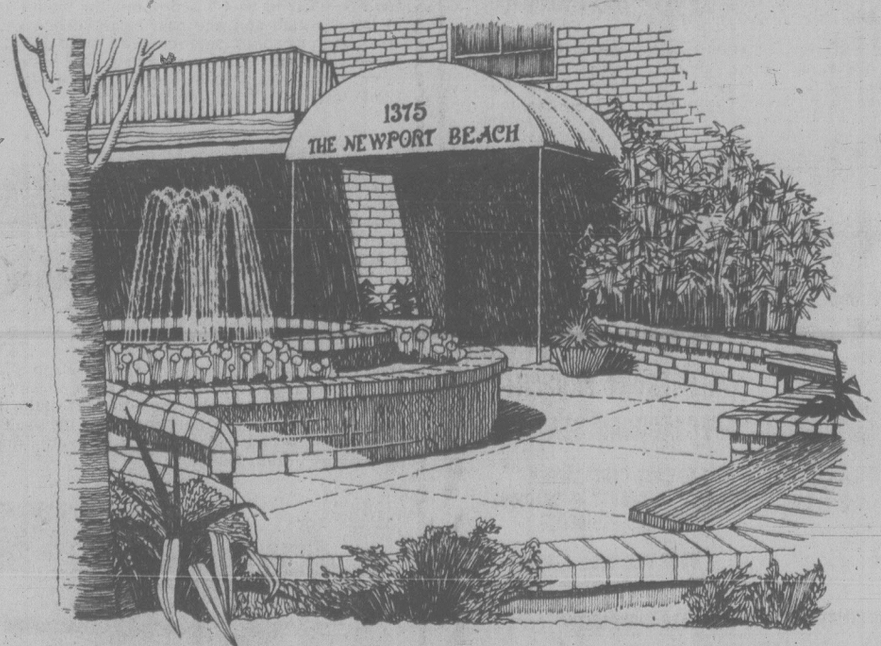
SUNDAY 1-4 P.M. 1263 PEARCE CRES. (Off Blenkinsop)
Over 1600 sq. ft. of living space in this sunny, solid, comfortable home, 3 bedrooms upstairs, with a 4th down. Large living room with fireplace, dining room, and kitchen with eating area. 4 pce. bathroom. In the basement there's an enormous rumpus room, a workshop, and a small office, plus facilities for washer and dryer. The generous sunporch looks over the lovely valley fields. Asking only $55,900. Try your offer. Call
PATTIE or PETER BARDON 388-6258 or 384-3947 7-16



BY THE SEA $66,500
Drive by 10951 Madrona Drive — unbelievable but true. Quiet dignity in this 1280 sq. ft. home featuring 3 bedrooms, separate dining opening onto a covered 19 ft. carpeted sundeck. Large lot. Quick possession. Or do you have a small house to trade.
477-0191 VIVIAN M. ROBERTS 477-0281
ROYAL TRUST 7-16x

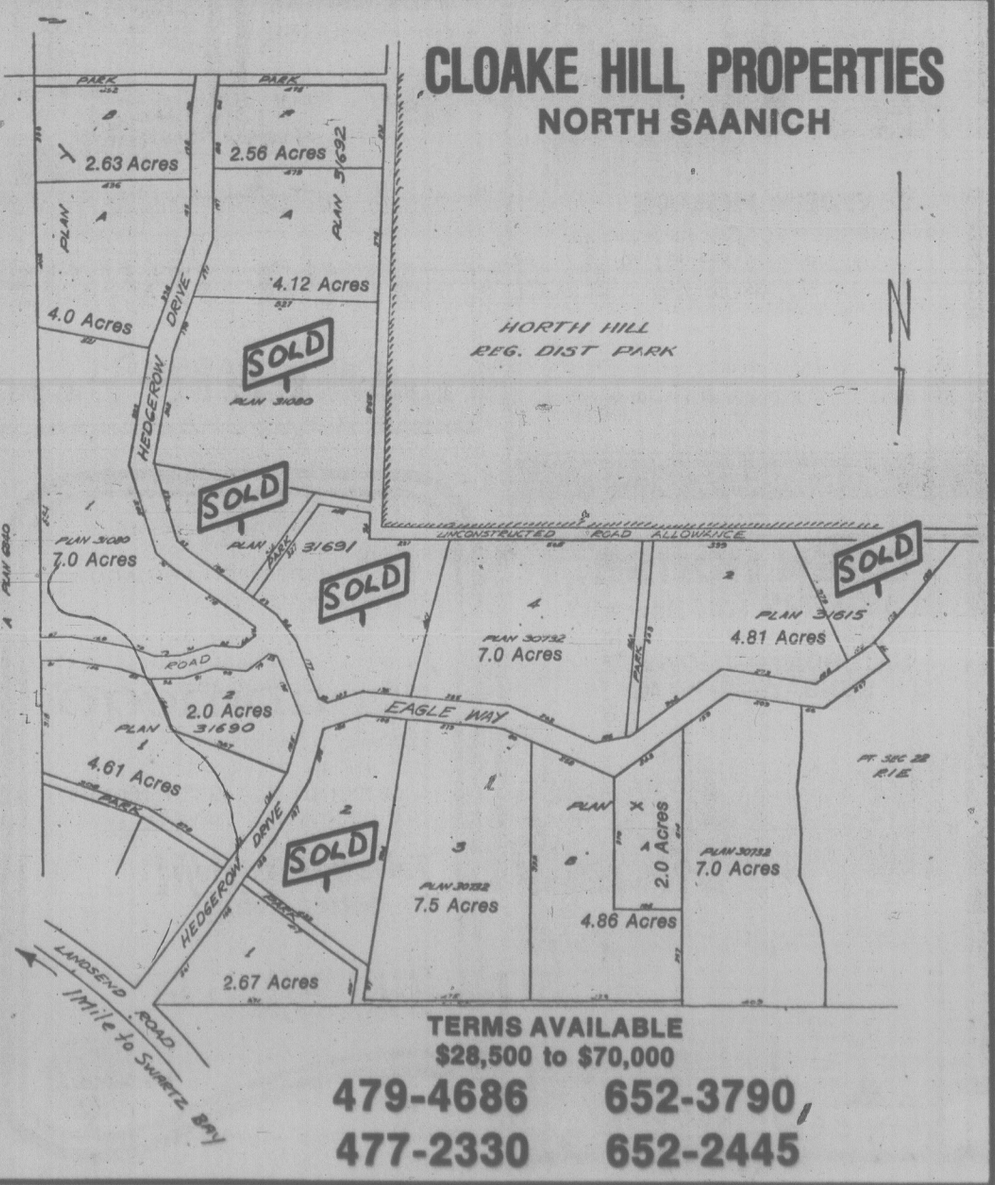
BY OWNER
SUPER DELUXE SXS DUPLEX
3286 and 3288 BELLEVIEW RD.
Features:
• 1240 Sq. Ft. on Main
• LR and Separate DR
• Large Sundeck
• Feature Fireplace & Beamed Ceilings
• 37x13 Rec. Room
• TV or 4th BR other side
• 5 Yrs. Old—Never Been Rented
• 3 Bdrs. — 1½ baths.
You'll not be disappointed.
ASKING $114,900 OPEN TO OFFERS
382-0897 or 479-4081

The Newport Beach
NOW AVAILABLE TO VIEW



Overlooking Oak Bay and the Oak Bay Marina - one of Victoria's most exclusive locations.
Luxury apartment homes, built with all the extra design features and meticulous craftsmanship that typify all of Park Pacific's many fine projects. Priced from $110,000.
Look for the classic blue canopy at 1375 Newport Avenue.
For appointment to view, please call 598-4224
(between 12:00 and 8:00 p.m.) or 383-4124
Another quality development from Park Pacific.
The Newport Beach

CLOAKE HILL PROPERTIES
NORTH SAANICH



TERMS AVAILABLE
$28,500 to $70,000
479-4686 652-3790
477-2330 652-2445

Vapona Safe, Says Shell

TORONTO (CP) — Shell Canada Ltd. has denied a report by the British Columbia agriculture ministry that the company's Vapona no-pest strip contains a chemical that could cause pregnant women to bear children with genetic mutations.

The company said in a news release Friday that published reports linking dichlorvos, an insecticide used in the no-pest strips and flea collars, with dioxin, a chemical known to cause birth defects in test animals, were misinterpreted.

"There is nothing in the process of making dichlorvos that suggests the possiblity of the existence of dioxin," the company said.

The published reports concerned a test conducted two years ago by the federal agriculture ministry which found evidence of dioxin in a flea collar containing tetrachlorinphos but no dichlorvos.

A spokesman for Agriculture Canada said the test was conducted early in the development of detection methods for dioxin "and we think those results are suspect because later tests proved to be negative."

The tests would be repeated, the spokesman said.

Conflict Deadline Lifted

By JIM ROBB
Times Ottawa Bureau

OTTAWA — Statistics Canada has cancelled a July 14 deadline for signing of a controversial conflict-of-interest form by its 6,000 employees.

Conservative MP Walter Baker (Grenville-Carleton) said Friday he was told by an official in the office of Chief Statistician Dr. Peter Kirkham that the deadline has been lifted while officials seek to clarify a trouble-causing guideline to which the declaration is linked.

Statistics Canada has been in hot water with its employees and opposition politicians ever since it issued a 34-page employee booklet in June entitled "Policies and Procedures on Conflict of Interest and Standard of Conduct."

At issue is a guideline that warns public servants they are guilty of misconduct if they act in a way that "tends to undermine confidence in the bureau (Statistics Canada) or any of its employees or that impairs relations with other federal departments or governments in Canada or that criticizes the government."

The declaration employees were asked to sign makes no reference to criticizing the government but, according to Baker, he and other Conservatives were deluged with calls from worried or upset employees, disgruntled that they had to sign anything.

The declaration simply asks employees to attest that "I have read and understood the rules and guidelines on conflict of interest contained in the booklet 'Policies and Procedures on Conflict of Interest and Standard of Conduct' including those concerning financial assets and outside activities and agree to abide by them."

Baker wrote Kirkham July 5 urging that the deadline be lifted until the semantics problem is cleared up. He was told by Kirkham's aide that a rewritten guideline would be submitted soon.

CBC, Technicians Talking

OTTAWA (CP) — The CBC and its technicians union agreed Friday to resume formal contract negotiations aimed at settling a dispute which could disrupt coverage of the Commonwealth Games in Edmonton next month.

A joint, one-sentence statement issued by the CBC and the National Association of Broadcast Employees and Technicians, (NABET) said: "NABET and the CBC have agreed to resume negotiations on Sunday in Ottawa."

The union has been without a contract since July 2.

OPEN HOUSE
Sat & Sun. 1:30-4:30
1444 Oceanview Cres.
Lovely 2300 sq. ft. cathedral entrance home on quiet cul-de-sac overlooking Cedar Hill Golf Course. 2½ yrs. old, 3 BRs up, 1 down, WW throughout, LR with slate FP, DR off with 20x20 sundeck. Large bright kitchen with E.A. and custom built cabinets. Master BR with 2-pce. ensuite. Large 4-pce bath on main. Completely WW finished bsmt, extra large rumpus room, family rm with rock wall FP. Office or 5th BR, 3-pce bath and small BR. Double carport off bsmt under sundeck.
PRICED FOR QUICK SALE $81,900
Call 595-2783 or come see for yourself.


GERALDINE (Gerrie) HUTTON
MONTREAL TRUST COMPANY is pleased to welcome Gerrie Hutton to our Professional Real Estate Sales Staff. Gerrie has 12 years of proven and responsible real estate experience, specializing in the selling of waterfront and Uplands properties. She is ready to serve you for all your Real Estate requirements.
MONTREAL TRUST CO.
386-2111 386-3927
7-16


SOUTH OAK BAY
OPEN HOUSE Sat. and Sun. 1:30-4:00
2390 WINDSOR AVENUE
Here's a home in South Oak Bay that's been worth the wait. Nine years old, 1,550-sq.-ft. main floor — 3 bedrooms, living room with fireplace, hardwood floors plus bay window, formal dining room, family size kitchen, and spacious master bedroom has 4-piece ensuite. 1,100-sq.-ft. finished basement — 2 bedrooms, games room, entertainment size recreation room with fireplace, 3-piece bath. All this set on a 58x133-ft. lot. Offered at $115,000. A must see.
Exclusive to:
DFH DOUG BAVINGTON SCOTT KENDREW 477-7284 anytime
D. F. HANLEY & ASSOCIATES LTD. 7-15x

Designed for your style of living!
OAK BAY (PENTHOUSE)
Waterviews and city views unlimited in a new condominium located near the water's edge with 3 balconies to enhance your choice of views plus a sun garden on the roof to enjoy a private sun-tan . . .
This 3-bedroom and den condominium has the most exquisite decor I have seen yet. Some of the many features are:
—18K gold plated fixtures in ALL bathrooms.
—Wall-to-wall wool carpeting.
—Imported Spanish tiles.
—Solid oak panelling as a feature wall in foyer.
—Floor-to-ceiling mirrors in master bedroom.
—5-piece master ensuite with skylight.
—Marble fireplace in living room.
—Formal dining room.
—Kitchen has built-in fridge, stove, micro-wave, garbage compactor, dishwasher and oak cabinets.
—PLUS pool, sauna, steam room and party room.
PLUS PLUS PLUS many more features that have to be seen to be really appreciated — serious enquiries only, please. Exclusive at $249,500.
HARVEY A. SIMONS 477-7284 477-2977 (Res.)
D. F. HANLEY & ASSOCIATES LTD. 7-14x

1. OPEN HOUSE 1001 LEEDS PL.
SAT., SUN. 1-4 p.m.
Year-old 3-bedroom with 2 fireplaces. $66,000. Easy access to airport and city. Good for children.
2. LARGE TREED LOT 101' x 138'
Near Cedar Hill Blenkinsop
Near Park. Good slope adaptable. Short street, off cul-de-sac. $37,500.
3. CAREY-TILLICUM
Older 3-bedroom, needs some paint. $56,900. Offers?
4. NEW TOWNHOUSE SUBDIVISION
Quality builder. Quality homes. $58,900 to $64,500. Investment and tax opportunity.
5. EXCLUSIVE! SUMMER BOAT
Anchorage at your door!
For Gracious Living:
Combine your residence and summer home in one because this is only 5 yards from sandy beach in Cordova Bay. 3,400 sq. ft. $215,000. Plenty of room for pool.
Several other new good listings.
RESIDENTIAL, BUSINESS and LOTS
FOR MORE INFORMATION ON ALL OF THE ABOVE:
RALPH KELLER
598-5144
7-16 388-4076
T. L. MANN & ASSOCIATES LTD.

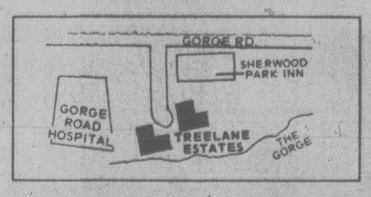

5836 OLD WEST SAANICH ROAD
For sale by owner — $85,000. Large 3-bedroom country home, 1450 square feet on .96 acres. Outbuildings include 16x24 workshop or barn.
PHONE 479-4566 7-15x


180 ACRES — 2 LAKES
This highland property ideal for Institutional or holding purposes. Includes an 11-acre lake and a smaller one. Large log cabin and smaller cabin. Workshops and carports. Running water, power and phone. Complete privacy. MLS.
ASKING $325,000
Please call
LYLE WICKS
477-5151 385-2481
Swinerton, Stewart, Clarke
REALTY WORLD MEMBER BROKER


MIND YOUR OWN BUSINESS!
Here's your opportunity! Land use contract permits the use of this property as an antique shop or for the repair and retailing of fine objects. I'm so pleased with this one that I'm spending Saturday and Sunday afternoon on the site from 2:00 p.m. to 4:00 p.m. to show it off.
1248 FORT ST.
OPEN HOUSE!
With Your Host:
Patrick C. Parker
Century 21 WESTERN HOMES 1037 Cloverdale 386-3494
7-14

OPEN HOUSE Sat., Sun., 2-5
BY CONTRACTOR
CONTEMPORARY EXECUTIVE HOME

9381 Ardmore Drive
Set on nearly one acre, this professionally designed home offers over 2700 sq. ft. of contemporary West Coast living. Three luxurious bedrooms, oak panelled den, three unique baths and many, many, more exceptional features.
OFFERED AT $149,500
A. E. NEWTON LTD.
John Newton, 656-5621 7-7x Doug Newton, 479-0406

PHASE TWO of Treelane Estates' twin towers is now ready for occupancy. Spacious apartments for discriminating adults are renting right at the water's edge.
See for yourself... TODAY!
Phase Two of Treelane Estates' concrete and steel towers is now complete, doubling the availability of Victoria's most sought-after apartment-condominium residences.
It's all here, in twin towers, the latest in interior design, brand-name appliances, quality broadlooms and draperies throughout situated in one of the city's loveliest parklike settings.
For your relaxation, we've included saunas, swirlpool, hobby and recreation rooms, roof gardens and an observation room with spectacular views.
Deluxe 1-bedroom apartments from $255 and 2-bedrooms from $410, town houses from $295 and penthouses from $350. (includes parking) are now available for occupancy. Purchase price from $38,600.
Come in any day and see for yourself. Our hostesses will be pleased to show you our fabulous complex and views.


OPEN HOUSE MONDAY-THURSDAY 10 A.M. - 9 P.M. FRI., SAT., SUN. NOON TO 5 P.M.
388-5332 NO APPOINTMENT NECESSARY

Treelane Estates
103/105 Gorge Road


Oak Bay area living at a price you can afford
Carefully situated on a quiet street, these condominium homes offer you the quality construction and finishing that you expect in the Oak Bay area.

- Natural brick fireplaces
- Tudor style Interiors
- Ceramic tiled bathrooms
- Expansive storage areas
- Fully secured underground parking
- Porcelain light fixtures
- Hobby room and recreation lounge
- French Provincial doors opening onto private patios
- Walking distance to the Oak Bay Recreation Centre, the Jubilee Hospital, the Oak Bay 'Village' shopping area, tennis, parks and major bus routes

Visit us today and view the 'Oak Bay' lifestyle at prices you can afford
$41,000 to $68,000
Chateau Jubilee
1610 Jubilee Avenue (off Oak Bay Avenue)
Open 10 a.m.-8 p.m. weekdays. 10 a.m.-7 p.m. weekends
Phone 595-4011
Another quality development by Vista Homes




Street Dirt Band offers 'one on one' style music that draws listeners and photographers

Troubadours

The Downtown Minstrel Show — Definitely Worthy of Note

By PAUL MOSS, Times Staff

Gilbert and Sullivan it isn't, but the music that hangs on the air of a lazy July afternoon in downtown Victoria brings to mind that W.S. Gilbert verse from The Mikado:

A wandering minstrel I—
A thing of shreds and patches,
Of ballads, songs and snatches,
And dreamy lullaby!

For the jeans of Victoria's strolling minstrels and troubadours tend to be, if not exactly shredded, at least well patched. And with their ballads and catchy melodies they are now as firmly established in the downtown milieu as the the tour buses, the souvenir shops and all the other trappings of a Victorian summer.

Bluegrass on one corner, Dixieland on another, duelling banjos a block or two away, they stake out their sidewalk pitches and sing or play for their supper.

Passers-by often gather in a mini-audience around an individual or group, feet tapping to the rhythms, and applaud at the end of a number.

For the inveterate people-watcher and amateur psychologist, it's interesting to stand amid such an impromptu gathering on Government Street and study the faces of those approaching.

Mom and Dad Tourist arguing with fractious offspring about who does what or goes where; the civil servant out for a lunch-hour stroll and probably hating the thought of returning to a stuffy office on such a perfect afternoon the sober-suited executive preoccupied with his next deal.

But suddenly the music surrounds them, willy-nilly they become part of a spontaneous happening and before you know it they're smiling, nodding to each other, gloom forgotten.

It's this kind of easy rapport which appeals to Dale Brophy, one of the doyens of Victoria's street musicians, who started seven summers ago.

Esquimalt-raised Brophy plays washtub bass — "a very basic instrument," he puns — in an unofficial trio unofficially called the Street Dirt Band.

He teamed up about six weeks ago with Iain MacIntyre (banjo) and Dave Harris (guitar and harmonica), both from Ontario, and they play North American traditional music with gusto and no small talent.

"You get to know half of Victoria doing this," grinned the bearded Brophy from under his broad, floppy-brimmed leather hat.

"It's a lot more fun than playing on the stage because we can have a one-to-one relationship."

The group usually puts in about four hours per day but the members prefer not to reveal how much they earn. Brophy stresses, however, that it's not nearly enough to live on.

MacIntyre says older people are usually the most generous.

Often they receive requests to play specific songs or melodies and, if they're familiar with the piece, they oblige.

Shaking his head in some disbelief, MacIntyre recalled that he was once asked if he knew *Danny Boy*.

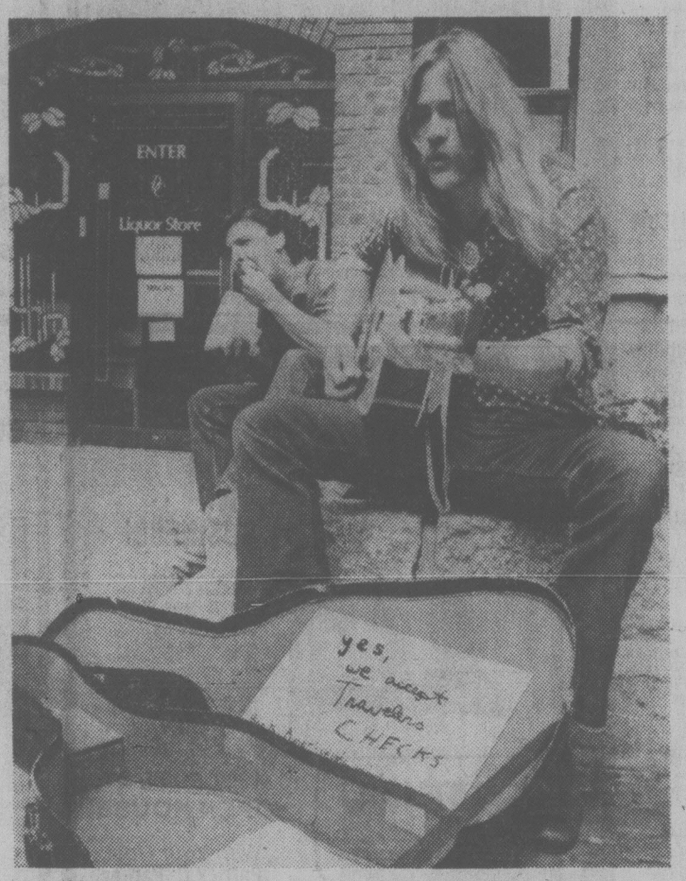
Over on Douglas, outside Eaton's, loner Murray Drew, 26, entertains shoppers on banjo, playing, in his words, popular music from the mid-1800s to the 1950s.

Drew has been a downtown minstrel for six years, his routine and hours depending largely on the weather. He used to enjoy it more than he does now, he said, one reason being that there are more musicians around these days and it's harder to find a good location.

The most he's ever received from one source was $5.

Drew said he has had occasional hassling from some merchants but otherwise his biggest problem is the opposition.

"If other people are in the place you want to be, you get to know their hours and make sure you get there before them. You have to try to outwit them."



Hope springs eternal for Mike Prokvlevich if that sign in guitar case means anything



Randy Raine-Reusch playin' a Kahen, a Thailand reed instrument



Banjo plunker Murray Drew does his musical thing and hopes passersby will be generous

'Scream Bloody Murder' On Food Costs: NDP Critic

OTTAWA (CP)-Canadians should "scream bloody murder" until the government rolls back recent supermarket price increases, says Lorne Nystrom, New Democratic party food critic.

Nystrom, just back from his riding of Yorkton-Melville in rural Saskatchewan, told reporters Friday the supermarkets and processors — not farmers — are responsible for the dramatic increase in meat prices reported by Statistics Canada this week.

He rejected as futile and ridiculous Finance Minister Jean Chretien's advice that consumers shop around for cheaper alternatives to high-priced foods.

Chretien made this suggestion in Montreal Wednesday, hours after learning the consumer price index for June had jumped by 0.9 per cent to an annual level of 9.2 per cent.

"The government is not responsible for your buying habits," he said. "If cabbage is too expensive for you, buy something else.

The main culprit was the price of beef, up 70.3 per cent over its level one year earlier.

Nystrom said supermarkets and food processors are taking advantage of this situation by increasing the price of beef substitutes.

He said chicken prices have gone up 25 per cent and sausage prices have jumped 75 per cent in the last year, while farm prices for these products have increased by just six per cent.

"Obviously there is profiteering and the government should step in and roll back prices," he said.

UNIT LABOR COST TELLS ALL: RENOUF

OTTAWA (CP) — The key to Canada's economic performance over the next two years is control over unit labor costs, Harold Renouf, anti-inflation board chairman says.

Renouf said in a pre-taped interview with Standard Broadcast News released today that the rate of increase in unit labor costs has come down dramatically in the last few years.

But it will take time, he said, for the lower costs to have an impact on the economy.

"It takes a short period of time to escalate inflation. It takes years, rather than months, to decelerate it."

Renouf said there will probably be another substantial increase in food prices this month according to Statistics Canada's consumer price index.

But he added that there should be some moderation in August.

Lab Loses Vaccine Lawsuit

OTTAWA (CP) — An attempt by Connaught Laboratories Ltd., Toronto, to have the federal government pay $1,868,430 for bulk swine flu vaccine Connaught bought from Glaxo Canada Ltd. in 1976 was thrown out Friday by the Federal Court of Canada.

Mr. Justice Alex Cattanach, in a written judgment, said the issue of whether Connaught is obligated to pay Glaxo should be settled first.

The federal government in 1976 contracted to have Connaught supply 12 million doses, worth more than $12 million, of vaccine against swine flu. About 9.5 million doses were supplied and paid for before the program was stopped by Ottawa in January, 1977.

Meanwhile, bulk vaccine bought by Connaught from Glaxo was rejected by Ottawa "due to excess turbidity".

The accepted vaccine had been supplied by others than Glaxo.

Inuit Rallies Slated

YELLOWKNIFE, N.W.T. (CP) — The president of the Committee for Original Peoples' Entitlement (COPE) said Friday a series of community meetings will be held in the next four weeks to discuss an interm land-claims settlement with Ottawa.

Sam Raddi, whose organization represents about 2,500 Inuit in the Western Arctic, said meetings will be held in Sachs Harbour, Holman Island, Paulatuk, Tuktoyaktuk, Inuvik and Aklavik. The agreement was announced by Northern Affairs Minister Hugh Faulkner in Ottawa earlier in the day.

Raddi said he does not expect much opposition from people in the communities to proposals outlined in the interim agreement.

"This paper has been put together from the people we have interviewed in the past three years," he said. "It would be very hard to change it again because . . . 14,000 interviews have made this paper."

Meat Men Appeal

TORONTO (CP) — A joint appeal has been filed by 2,300 locked-out Canada Packers Ltd. employees with the Unemployment Insurance Commission seeking to overturn a ruling that disqualifies the workers from benefits.

Chris Richards, employment manager with Local 114 of the Canadian Food and Allied Workers Union, said the union was formally notified Friday that its workers, who have been locked out since June 22, are not eligible for benefits.

He said the ruling was based on a commission regulation that denies benefits to any person who is out of work because of a labor dispute.

Canada Packers and its meat-packing rival, Swift Canadian Ltd., have an agreement that if employees of one company go on strike, the other will lock its workers out. Swift's employees are on strike.

Air Traffic Plan Rapped

OTTAWA (CP) — The federal government's proposal to cut some air traffic control services as an economic measure will jeopardize the safety of airline passengers, the Canadian Air Traffic Control Association said Friday.

Association president Jim Livingston said he has been assured by transport department officials that no controllers will lose their jobs.

"Our concerns are based solely on what professional air traffic controllers see as a needless exposure of aircraft and passengers to greatly increased hazards at some of Canada's major airports," Livingston said in a news release.

"While control tower services are to be discontinued during late night hours at St. John's, Halifax, Moncton, Quebec City, Montreal (Dorval), Ottawa, Edmonton International and Victoria, the airports themselves will remain open and the air traffic control service will be replaced by advisory services provided by radio operators at these locations," Livingston said.

"In our opinion, the cost saving effected by these shutdownw is far outweighed by the consequent degradation in safety."

A transport department spokesman said earlier this month the annual saving would be about $1 million if air control tower operations were reduced at a number of airports during the quiet hours.

"We are not proposing closing the airports, but only proposing to use air radio rather than controllers from midnight to six in the morning," the transport official said.

Western FOOD

OPEN 9-9 WEEKDAYS — SATURDAY 9-6 SUNDAYS

772 Goldstream Ave., Langford

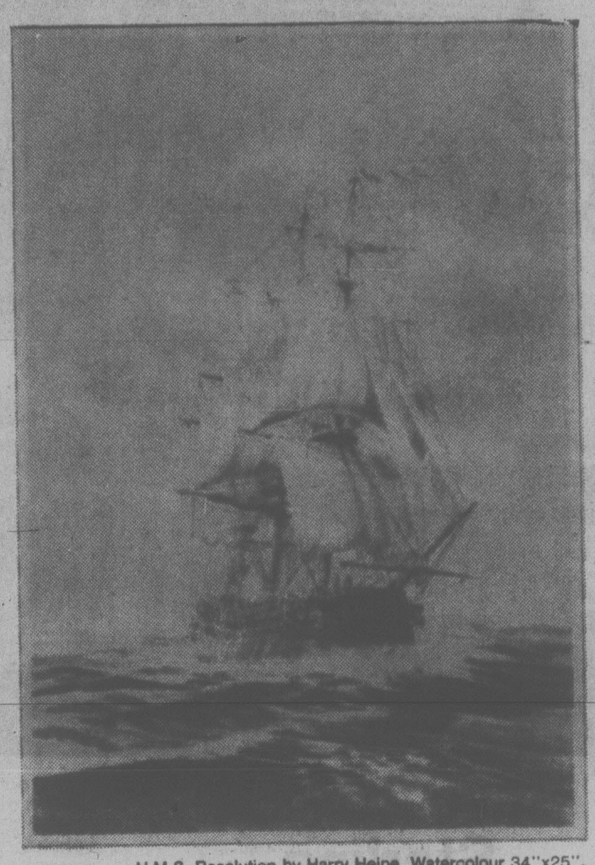
AT WESTBROOK SHOPPING CENTRE

Prices Effective July 16, 17, 18 — We reserve the right to limit quantities

GOV'T INSPECTED PORK CHOPS lb. 1.69	FRESH CUT-UP or UTILITY WHOLE FRYERS lb. 79¢
GOV'T INSPECTED SMALL MEATY SPARERIBS lb. 1.59	GRADE "A" BEEF RIB STEAKS lb. 2.29
LARGE CANTA-LOUPES each 49¢	FRESH LOCAL BEETS or CARROTS 2 bunches 35¢
JUICY PEACHES lb. 49¢	LOCAL CABBAGE 2 lb. 39¢
MINUTE MAID FROZEN ORANGE JUICE Concentrate, 12-oz. tin 89¢	NABOB DELUXE TEA BAGS box of 125 2.99
MINUTE MAID FROZEN LEMONADE Concentrate, 12-oz. tins 2/99¢	NABOB REGAL APPLE and STRAWBERRY JAM 24-oz. tin 1.19
CARNATION FROZEN FRENCH FRIES 2-lb. bag 59¢	NABOB REGAL APPLE and RASPBERRY JAM 24-oz. tin 1.19
LIBBY'S SPAGHETTI IN TOMATO SAUCE 14-oz. tin 2 for 79¢	LIBBY'S SLICED BEETS 14-oz. tins 3/89¢
KRAFT MIRACLE WHIP SALAD DRESSING 32-oz. jar 1.19	KRAFT CANADIAN SLICED CHEESE 32-oz. pk. 2.98
KRAFT CHEESE WHIZ 32-oz. jar 2.89	DELSEY ASST'D COLOR BATHROOM TISSUE 4-roll pack 99¢

7-15x

the Bay



H.M.S. Resolution by Harry Heine. Watercolour 34"x25".

In celebration of the Captain Cook Bi-Centennial, the Bay presents a juried

EXHIBITION of PAINTINGS

by British Columbia artists

including works by

JOAN WARD-HARRIS
DOROTHY OXBOROUGH
HARRY HEINE
BRIAN JOHNSTON
GEOFF MARKOVICH
TINA ANDRIESSEN-BOOTH
KEITH HISCOCK
PAUL YGARTUA

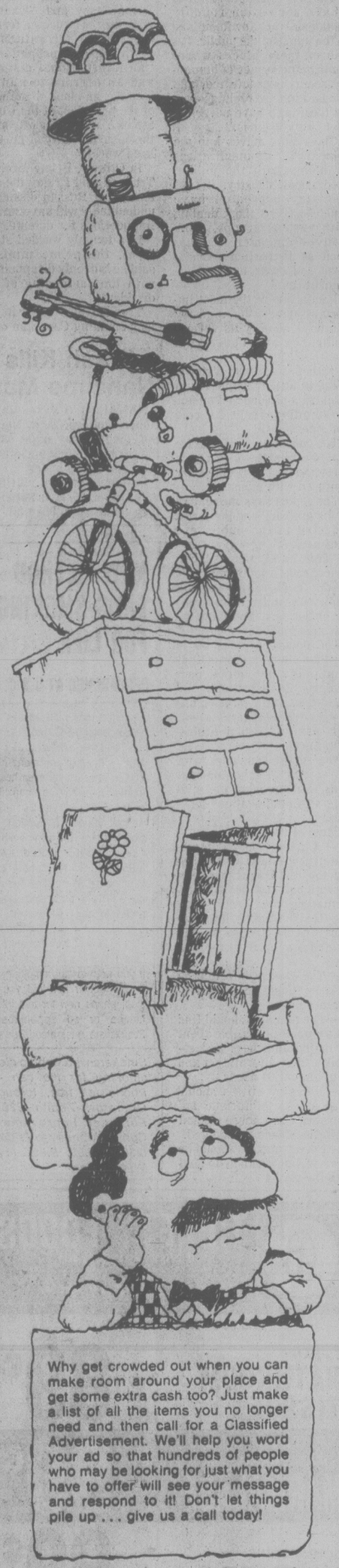
Consisting of selected original oils, watercolours and prints reflecting the Captain Cook era, this special exhibition offers you the opportunity to view at one time and in one location, the creations of many of our accomplished B.C. artists. Whether you are considering the purchase of a painting for your home, or for your viewing pleasure, be sure not to miss this special showing.

JULY 20-29

DOUGLAS ROOM, 4th FLOOR

Hudson's Bay Company

THINGS PILING UP?



Why get crowded out when you can make room around your place and get some extra cash too? Just make a list of all the items you no longer need and then call for a Classified Advertisement. We'll help you word your ad so that hundreds of people who may be looking for just what you have to offer will see your message and respond to it! Don't let things pile up . . . give us a call today!

The Daily Colonist
Victoria Times
CLASSIFIED ADVERTISING

386-2121

Mon-Fri., 8 a.m.-6 p.m.
Saturday, 8 a.m.-5:30 p.m.

Charlottes Hotspot Gov't Told

Continued from page 1

Charlottes are the most important "hotspot" in B.C. because the situation is "already attracting media attention, and are of interest all over the province. Their environmental and esthetic appeal makes them an ideal subject for large urban audiences.

"Major environmental groups, professors of anthropology and Indian rights groups are vehemently expressing their concern about logging practices and land-use values there."

The report says the Islands "have a position roughly analogous to Newfoundland in the minds of the public. It's one of those places where some quintessence of humanity seems concentrated, and arouses intense feelings even by those who have never set foot on the Islands."

The report delves into the ministry's communications problems with the public, media and industry. It says ministry personnel have much to learn about dealing with various groups, especially special interest groups such as recreation associations and environmental organizations.

It says one of the most important things the ministry can do is identify its various audiences and understand them.

"Otherwise, the ministry is going to wallow helplessly in a sea of confusion and misunderstanding about its role and intentions."

The consultants also advise that the ministry's image is suffering largely because it is confused with industry.

The report says the linking of the ministry and the forest industry in the public eye goes back a long way.

"This confusion has historical roots. No attempt was made to disassociate the ministry's image from industry in the past. The ministry was made industry's butler."

The document goes on to say that a survey showed that "for many personnel, particularly those in public involvement, this confusion has become an embarrassment. It is painful to their professional pride."

The report concludes with more than 70 recommendations for improving the ministry's communications function.

Some of them are:

— A policy should immediately be established defining the difference between operational and political information.

— District public information officers should be appointed for each forest district.

— The present information division should be extensively reorganized.

— The ministry should find out as much as possible about its major audiences and establish their information and communication needs.

— Forestry offices should have a less militaristic appearance, and more casual uniforms should be adopted.

— Forest rangers should be given training on how to deal with the media.

U.S.Eyes Spy Trade-Off

Continued from page 1

"We're continuing working," Michael Stiglitz said in a telephone interview from Jerusalem. "The protests of these days will look like nothing."

Mrs. Shcharansky's trip to the U.S. is sponsored by Scientists for Shcharansky, a group formed last week. She was to meet Monday with Vice President Walter Mondale and 50 members of Congress.

Two of the strongest congressional reactions came from New York's senators, Jacob K. Javits and Daniel Patrick Moynihan, who are co-chairmen of a committee to free Shcharansky.

Javits called the trials of Shcharansky and Alexander Ginzburg, who drew a term of eight years for anti-Soviet agitating and propaganda, "an international disgrace and an affront to humankind . . . an insult to the word of the president of the United States . . . and an affront to the basic morality of the civilized world."

In Ottawa, Prime Minister Trudeau said Friday the sentencing of Russan dissidents undoubtedly will have serious implications for detente.

In a toughly worded statement, the prime minister said he is deeply disappointed with the sentencing of the dissidents.

Trudeau also reiterated a long-standing Canadian offer to allow Shcharansky to move to Canada if he is allowed to leave the Soviet Union.

In Israel, Prime Minister Menachem Begin hailed Shcharansky as "one of the bravest freedom fighters of our time."

But Moscow was apparently unmoved by the West's hostile reaction.

The Kremlin warned Shcharansky's supporters at home and abroad to muffle their outcry.

"Those who are shedding these tears shall be reminded that by defending the spy, traitor and slanderer they are smearing themselves)ith the dirt into which Shcharansky plunged up to his ears," Soviet television and newspapers said.

Shcharansky was found guilty of supplying state secrets to U.S. intelligence — a charge denied by Carter — and of distributing anti-government materials under the guise of promoting human rights.

Also in the news was the publication by the Soviets of a quiet legal notice stripping exiled nonconformist artist Oskar Rabin of his Soviet citizenship.

Rabin, 50, was given a six-month exit visa last January and has been living in Paris most recently.

A gazette of decrees of the leadership of the Supreme Soviet, the country's nominal parliament, announced that Rabin had been stripped of his citizenship in a ruling dated June 23 and signed by President Leonid Brezhnev.

Crash Kills Nanaimo Man

NANAIMO (CP) — Jerry Robert Pollard, 25, of Nanaimo, died Friday night when the car he was driving left the road and rolled over.

Police said the victim's wife, Janet, 25, is in satisfactory condition in hospital.

Bonn Meet Big for PM

OTTAWA (CP) — Prime Minister Trudeau, stymied at home in his attempts to resolve serious inflation and unemployment, will be looking for some international solutions when he meets six other Western leaders in Bonn.

Trudeau will meet Sunday and Monday with leaders of Japan, United States, West Germany, Britain, France and Italy. The summit will be followed up by a three-day official visit to West Germany and talks with Chancellor Helmut Schmidt.

There is expected to be some tough bargaining with the Europeans and Japan to convince them to open their doors wider to foreign products. And there will be strong pressure on the U.S. to cut its massive trade deficit by reducing its oil imports.

For Trudeau, who must call an election by next spring, better health for Canada's major trading partner to the south and more opportunities to sell goods abroad would help get the lagging Canadian economy moving again.

Trudeau has consistently pointed his finger abroad as the reason for this country's economic difficulties.

As a major trading nation which exports about one half of what it produces, Canada's prosperity depends on the strength of the world economy.

There have been complaints that West Germany and Japan have not kept their agreement to buy more foreign products.

Advertisement

NEW METHOD ENDS SMOKING FOR LIFE

RESEARCHED AT U.B.C.

Recently published results of research at U.B.C. report on a new, simple, pleasant way to end smoking permanently. Proven effective for even heavy smokers, smoking can be ended easily in just 24 hours without drugs, discomfort or weight gain. The new method now available in Victoria is called R.E.S.T. (Reduced Environmental Stimulation Technique). Private, personalized and professionally supervised, it can be used in your own home. 75% to 95% of the smokers who tried R.E.S.T. quit successfully. If you want to stop smoking, or if your doctor has told you to stop, phone now for free information or an appointment. Results are guaranteed.

Smokers who want to stop smoking for life can — Phone toll free, through Operator, Zenith 2280, Personal Improvement Centre, Monday to Friday, 8:30 to 5:00. P.I.C. 1177 W. Hastings.

THRIFTY FOODS
1590 FAIRFIELD RD.
OPEN SUNDAY 10-6

PRICES EFFECTIVE JULY 16 and 17

TIFFANY BATHROOM TISSUE 2 ply 4 roll pack 89¢

YORK - ORANGE OR G.L.O. MARMALADE 24-oz. tin 99¢

SCHNEIDER'S WIENERS 1-lb. pkg. 99¢

SCHNEIDER'S MINI SIZZLERS 1-lb. 1.49

B.C. No 1 CUCUMBERS 2 for 49¢

B.C. No. 1 CHERRIES lb. 59¢

NOW OPEN Mon.-Fri. 9-9 Sat. 9-6, Sun. 10-6

WE RESERVE THE RIGHT TO LIMIT QUANTITIES

7-15x

the Bay

Home Fashions



Save 20% on Sterling custom-upholstered furniture

During our fabulous Home Fashion Event, you can make your fashion furniture statement and save money, too! Until August 12th, the Bay is offering you Sterling custom-order upholstery at a terrific 20% discount. Shown here is just a sampling of the beautiful designs and fabrics available.

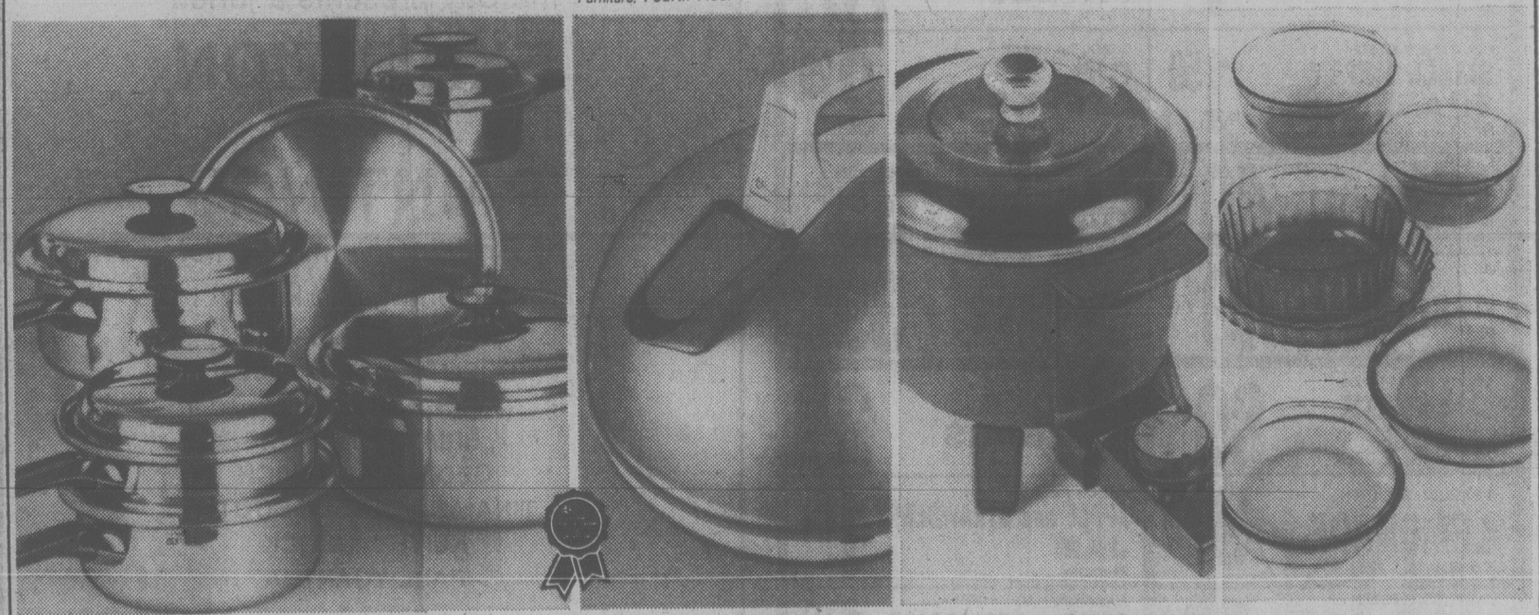
Superb attention to tailoring and comfort goes into every Sterling creation. It's fine furniture you'll proudly own for years to come. Consult our experts today and choose your special selection from over 200 sample swatches. As your furniture is custom-upholstered to order, allow 8 weeks for delivery.

Furniture, Fourth Floor

Sofas, Sale $514 to $1097

Loveseats, Sale $376 to $858

Chairs, Sale $240 to $637



Baycrest ultra weight cookware
Our own quality cookware is made of 3 ply, heavy gauge stainless steel with "stay-cool" phenolic handles and knobs. Set includes 37 oz. and 100 oz. saucepans, 68 oz. double boiler, 183 oz. dutch oven and 10" open skillet.
Sale 99.99

Baycrest electric kettle
Another quality Baycrest product, this 2½ qt. chrome kettle features removable cord, fast-heating element and white colour Bakelite handle. 1 year replacement warranty. HB7012.
Sale 26.99

West Bend Mini Hot Pot
Perfect for small families, this versatile appliance can cook soups, stews, fondues and deep fried foods. Cast aluminum with black porcelainized exterior and Teflon II interior, it features see-through Pyrex lid. 1000 watt cast-in element and removable thermostatic probe control. 57.5 oz. capacity. 9874B.
Sale 19.99

Durand gourmet ovenware
Created in France, this durable, fully tempered ovenware is easily cleaned and perfect for microwave use. Save time by serving with this attractive smoke-coloured cookware, too.
Sale
10½" round quiche dish, 3.99
2½ qt. round casserole with lid, 6.99
1½ qt. round casserole with lid, 4.99
8½" souffle dish, 3.99

Prices in effect till August 12th, while quantities last.

Housewares, Third Floor

Shop the easy way with your Baycard and Telebuy: 385-1311

Hudson's Bay Company

B.C. LIONS
END-TO-END COVERAGE
CFAX 1070

SECOND FRONT PAGE

VICTORIA, BRITISH COLUMBIA, SATURDAY, JULY 15, 1978, PAGE 15

METRO TOYOTA
ESSO CAR CLINIC
TESTED USED CARS

Fight City Hall? He Pulled It Off

By MARK HUME
Times Staff

Restaurateur Just Refused To Clam Up And It Finally Paid Dividends

He wasn't fast talking and he wasn't slick but A.J. Adair this week fought city hall and won.

Mind you, it was a minor skirmish.

Adair is a local restaurateur (actually he runs a juice bar) who was one of the first to bid for a hawker's licence when council decided to allow street vendors on the Inner Harbor causeway this summer.

Adair, who runs the Thirsty Pony, wanted to set up a cart selling sauteed clams and shrimps. But when he found out the price of shrimps he decided to make that clams and oysters.

For weeks Adair tried to get his application before council, but there was one detour after another. First he was told to get department of health approval for his plan.

He did. Then city hall told him to get an okay from the fire department, because nobody wanted to see clams and oysters flambe, especially all over a crowd of tourists.

The fire department looked at his plans and gave him the green light.

Finally Adair was back at city hall with all the paper work done. Letters had been written, plans had been approved by just about everybody, and he'd even spent several hundred dollars getting a clam and oyster cart built and training an operator.

Then the roof fell in.

While Adair had been running hither and thither, city council had a change of mind about street vendors. There had been a deluge of applications, so it was decided to end things before they got chaotic.

The ice-cream man got a licence and so did the hot sausage lady and a few others — but that was it. No more.

And so when Adair's application finally came up before the licensing committee last week the hearing was short and sweet.

There would be no hot clams or oysters for hungry tourists or anybody else prowling Victoria's streets.

Clams, whether they came with shrimps or oysters, would just not be allowed.

City hall had spoken.

But Adair wasn't about to take that sitting down, and Thursday he stood up before council and said he'd got a raw deal.

☆ ☆ ☆

He said his first letter had gone to council on March 6, long before most of the other street vendors had applied.

He also said he'd spent a lot of money on his hot clam and oyster cart, "because nobody ever said I wouldn't get a licence."

When one alderman pointed out that nobody had ever said he would get a licence Adair replied: "I took a gamble, yes, but I had no other choice."

He said if he'd waited for council to make up its mind before starting to work on his cart, he'd have just managed to get it built in time to wave good-bye to the last boatload of tourists.

Adair told his story and shrugged. What more could he say?

Finally, Ald. Murray Glazier rose on behalf of the juice bar operator who wanted to branch out into hot clams and oysters.

"He was one of the first people to get working on this," said Glazier, "and his application was delayed in coming to committee through no fault of his own. I intend to support this application."

When it came to the crunch so did the rest of the aldermen. Adair got his licence, even though a city by-law had to be changed to allow it.

And so Adair will join the rest of the entrepreneurs on the Causeway in jig time.

If you are wondering why his picture isn't on this page with the others, it's because he didn't want his cart photographed until every last lick of paint had been applied.



John McKay photos

Who says the hot dog is an all-American affair? Aileen Speedie's got a Polish version called a kebasa



You have to bring your own peanuts -but Brian Matvenko has plenty of popcorn



Leslie Smith dishes up a sausage that looks like it could go a long way towards filling that yawning gap

ENERGY PROJECT BUFFETED

The Great Windmill Tilt

Aldermanic attitudes and governmental indifferences are upsetting Derrick Mallard even more than the tightness of all their purse strings.

Derrick is president of the Citizens Association to Save the Environment (CASE) which has been trying to rustle up support for an alternative energy demonstration project here that will see, among other things, construction of two large windmills.

Not surprisingly, CASE has met with little support financially.

After applying twice and being turned down twice for Canada Works Program grants last year, the group was offered $14,759 by the federal department of energy, mines and resources. But that was mostly to cover wages of a project leader and five others. Only $1,100 of that was to be allocated for "overheads."

Well, as CASE reckoned overheads — which include costs of travel, telephone and mailing as well as all materials — would be around $5,000, they decided to turn the federal offer down.

"But, when the provincial government's B.C. Energy Commission showed interest and indicated they would support us financially as well, we decided to accept the federal funds," Mallard explains.

CASE fired off an application for $7,500 to the BCEC and sat back to wait for the funds.

But when Derrick got back from Ottawa, there was a letter from the BCEC saying 'No' and James Hill, energy co-ordinator for renewable resources, said merely that "it may be possible for us to contribute a much smaller amount at a later stage."

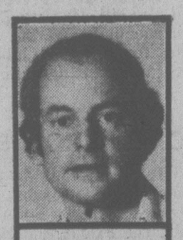
"Hill subsequently indicated on the telephone to me that the 'much smaller amount' might be around $1,000 which they might give us after we've got something built that they can see," Derrick says. "But that's what we need the $1,000 for — before the fact, not after it!"

With this change in support, CASE was then faced with the decision of scrapping the whole project or trying to raise the funds — about another $9,500 — locally. They decided to try.

"Well, we believe that on this southern tip of Vancouver Island the potential for wind power or a combination of wind and solar power is extremely good," Mallard points out. "There is a possibility of forming a profit-sharing company that could manufacture, assemble and install solar and wind systems. Such a company would be a viable economic proposition for Victoria and would provide employment."

But are others here as excited as CASE at the prospects? Very few, it seems.

Articles in both city dailies brought numerous phone calls offering moral support but, as Derrick says, zero dollars.



max low

And so he went to the municipal councils and only North Saanich came through with a donation of $250.

Central Saanich heaped praise on CASE but kept its purse closed. Sidney, Esquimalt and Oak Bay all turned thumbs down and Saanich still has to deal with the request next Wednesday night.

"At Victoria City Hall, Ald. Robin Blencoe moved that they give us $1,000 but the council turned that down," says Derrick.

"The whole thing is such short-sighted policy," he adds. "Here are the Americans spending millions of dollars on research for alternate energy systems. They'll be producing them and marketing them in a few years and we'll be buying them! And people in Canada will be asking why we haven't done anything.

"Here we are in Victoria saying we should support the concept of local industry and here is an ideal chance. And what do the bureaucrats do? Nothing!"

Mallard is upset by the poor response from municipalities, business and other organizations in this area. And he's more upset by their attitudes than by their miserliness.

He was made to feel quite uncomfortable, he says, by members of the Victoria council, while Esquimalt aldermen turned CASE down with accompanying flippant remarks and Sidney's rejection came with "scathing comments."

"If these councils are not going to support us financially, at least you'd think they'd support the concept and encourage us," says Derrick.

"Let's face it, we're a comfortable bunch in Victoria . . . and apathetic."



Irving Strickland photo

Mallard with model of windmill



The ice cream costs a bit but the warm personality is thrown in for nothing by blonde Nicola Williams

Thieves Geared For Backgammon

Colwood RCMP have at least one clue in an overnight break-in at a residence at 2480 Millstream — the thieves obviously enjoy a game of backgammon.

The game was one of several items reported missing by the occupants when they arrived home at 1:30 a.m.

Police said the break-in occurred sometime after 9:30 p.m. Friday and the thieves had to have transportation.

Beside the backgammon set, they took a portable TV, stereo turntable and speakers, a stereo alarm clock, eight-track tape deck, quilt, a man's leather coat, and a small amount of cash. The total loss was about $900.

Owner Lucille Colley is away on holidays and had let the house to some friends.

Police said the thieves smashed a window and reached in to unlock the front door.



PLAYING NEAR-FLAWLESS GOLF on old course of St. Andrews in Scotland today, Jack Nicklaus (above) won British Open championship by two-shot margin over four rivals, including unheralded New Zealander Simon Owen, who lost lead on 16th hole when he took bogey and Nicklaus collected birdie. Nicklaus had three-under-par 69 today and finished 72-holes with 281.

Jack Nicklaus Surges To Third British Crown

ST. ANDREWS, Scotland (AP) — Jack Nicklaus conquered the tough and ancient Old Course at St. Andrews and withstood a challenge by unheralded Simon Owen today to win the British Open golf championship.

Nicklaus played flawless golf in gaining his 15th major championship, touring the 6,933-yard course with three birdies and 15 pars for a final-round, three-under-par 69 and a winning 72-hole total of seven-under-par 281.

It had looked like Nicklaus might have had to settle for his second consecutive runner-up finish in this famed event. With three holes to play, he was six under par and a stroke back of Simon, the New Zelander who had shot into the lead with four birdies in the first six holes on the back nine.

Then on the 16th, Nicklaus sank an eight-foot put for a birdie three, while Owen went through the green with his second shot and had to settle for a costly bogey five.

Nicklaus parred the final two holes to win.

Four strokes behind Nicklaus at 285 were Isao Aoki of Japan, Nick Faldo of Britain, Bob Shearer of Australia and John Schroeder of the U.S.

Orville Moody and Michael Cahill finished 286 totals.

Defending champion Tom Watson lost his chance of retaining his title, which would have given him three British Opens in four years, by bogeying four consecutive holes on the opening nine on the way to a four-over-par 76 and a 287 total. Japan's Masashi Ozaki and American Mark Hayes also finished with 287.

Severiano Ballesteros of Spain, a co-leader after the second round, closed out his bid with a 73 for 288 and must still wait for his first major tournament victory.

Final-round results of other name players left Hale Irwin finish at 290, Lee Trevino at 291, Arnold Palmer at 292, Gary Player at 292, Andy Bean at 295.

It was Nicklaus' third British Open crown and his first major victory since the U.S. PGA in 1975. The longest he has ever gone without a major title was a three-year period that ended in 1970 with his second British Open crown, also at St. Andrews.

The victory goes with three U.S. Open championships, four PGA titles and five Masters green jackets. He is the only man to win all four of the major titles at least three times. Gary Player of South Africa, who won the Masters this year, Ben Hogan and Gene Sarazen are the only other men to win them all.

Owen, who had taken a one-stroke lead at seven under par with birdies on four of the first six holes on the back nine, faded badly at the end. He had bogeys on the 16th and 17th, but parred No. 18 for a total of 283 and a share of second place, two strokes behind Nicklaus.

Also at 283 were Ray Floyd, Ben Crenshaw and Tom Kite.

Peter Oosterhuis of England, the third round co-leader at 211 with Tom Watson, finished sixth at 284 after taking a bogey at No. 17.

★★★

FRIDAY'S LEADERS

Oosterhuis	72-70-69—211
Watson	73-68-70—211
Aoki	68-71-73—212
Crenshaw	70-69-73—212
Nicklaus	71-72-69—212
Owen	70-75-67—212
Faldo	71-72-70—213
Kite	72-69-72—213
Schroeder	74-69-70—213
Weiskopf	69-72-72—213
Shearer	71-69-74—214
Thomson	72-70-72—214
S.Ballesteros	69-70-76—215
Byman	72-69-74—215
Floyd	69-75-71—215
Green	78-70-67—215
Hayes	74-70-71—215
Hunt	71-73-71—215
Brown	73-72-71—216
Job	73-75-68—216
Mason	70-74-72—216
Moody	73-69-74—216
Newton	69-76-71—216
Ozaki	72-69-75—216
Coles	71-73-73—217
Graham	73-74-70—217
Nakajima	70-71-76—217
Palmer	71-71-75—217
M.Ballesteros	73-71-74—218
Cahill	71-72-75—218
Clark	70-75-73—218
Davis	73-72-73—218
a-Miller	70-74-74—218
Wolstenholme	73-74-71—218
Britz	73-74-72—219
Cullen	73-67-79—219
Gallacher	72-71-76—219
Norman	72-73-74—219

VISTAS ADD TO STREAK BY THUMPING SELECTS

Vancouver Island Vistas are still undefeated and crowding the leaders in the Pacific Northwest Soccer League today.

Vistas Friday night trimmed the B.C. Selects 7-3 at Royal Athletic Park to move within one point of leading Pegasus. Vistas have won five games and tied three and have a game in hand on Pegasus.

Although Selects took the lead at three minutes on a penalty by Mike McLennaghan, Vistas had matters more or less their own way thereafter.

Steve Carroll got Vistas even on a pass from Frank Woods at nine minutes and by the half Vistas enjoyed a 4-1 advantage.

Vistas scored three goals in an 11-minute span. John Leier converted a Peter Zachary pass, Ray Telford scored on a header from Woods and Mark Robb scored on a rebound on a shot by Leier.

Rob Williams scored two goals, at 60 and 68 minutes in the second half, and Zachary notched another for Vistas.

John Connors and Ranjesh Singh scored the other Selects' goals.

Vistas have two away games remaining, one with Pegasus and one with the Whitecap Reserves. However there is a chance the Whitecap game may be played here next week.

Did News of Help Inspire Mussels?

EUGENE, Ore. — Word must have gotten out early that Victoria Mussels were going to get help from Los Angeles Dodgers.

Because certainly the Mussels flashed their most-devastatating offensive display in one inning here Friday as they scored 10 runs in the 10th frame for a 12-2 victory over Eugene Emeralds in a Northwest League baseball game before a crowd of 1,225.

As for the player help, it is coming from Los Angeles in the form of four players, as yet unnamed but including an infielder, a speedy outfielder and two pitchers, one righthanded and one lefthanded.

Mussels and the Dodgers have a player co-operation pact.

General-manager Lynn Chapman of the Mussels said the new players will be joining the club sometime this weekend and definitely will be with the club when it returns home to meet Grays Harbor Loggers, Tuesday.

In the game, Mussels' playing manager Jim Chapman hit his first home run of the season to give the Mussels a 2-1 lead in the eighth inning and then singled in the 10th to drive in the tie-breaking run.

The Mussels' outbreak in the 10th began when Charlie Lord, a newcomer, reached base on an error. Pinch-runner Roy Moretti advanced to third when Steve Kasunic's attempted sacrifice was misplayed. Chapman followed with his game-winning single. Later Al Alplaugh hit a three-run double and the Emeralds were done in.

Shortstop Hector Rinconez of the Emeralds made three errors to aid the Mussels cause.

Dave Cheadle got the win for the Mussels. He pitched the final two innings, gave up four bases on balls, struck out three and didn't allow a hit.

Dale Mahorcic started for the Mussels and was relieved by Brian Peterson in the eighth when Emeralds tied the game.

It was the Mussels' second win on the road.

They play at Salem tonight, Sunday and Monday.

Victoria	000 000 110 (10)—12 14 1	
Eugene	000 010 010 — 2 9 3	

Mahorcic, Peterson (8), Cheadle 2-3 (9) and Thamann; Torres 1-2, King (10), Ortiz (10) and Kuppman. Home run: Victoria—Chapman (1st).

The Scuffed-Ball Case

By The Associated Press

It takes 75 words in the rule book to explain why Don Sutton faces a 10-day suspension from pitching for Los Angeles Dodgers.

The 33-year-old right-hander was accused and convicted of throwing a defaced baseball to the St. Louis's Mike Tyson in the seventh inning of a 4-1 Cardinals victory Friday night. That decision, by umpiring crew chief Doug Harvey, left Sutton insisting he'd go to court to defend himself as an innocent victim of rule 3.02.

"I'm not saying anything—I'm going to file suit," said Sutton after being ejected from the contest, maintaining Harvey was "depriving me of my rights to earn a living as a pitcher."

Harvey claimed Sutton's rights had little to do with the matter. Rules are rules, and 3.02 says—in Harvey's words—"The pitcher shall not pitch an emoryball, a spitball or an otherwise defaced baseball. If he does throw one, he must be ejected from the game and the pitch called a ball."

"At no time did I ever infer that Sutton had marked the ball," said Harvey. But someone had, and the rule states that if the actual culprit cannot be determined, 'and if the pitcher delivers such discolored or damaged ball to the batter, the pitcher shall be removed from the game at once and shall be suspended automatically for 10 days.'"

Early in the game, first base umpire Jerry Crawford got a ball and conferred with his crew chief.

"Doug, this ball's been scuffed," said Crawford to Harvey. "Hang onto it and we'll look at it later," said Harvey to Crawford.

They looked again at the end of the sixth, when Los Angeles centre fielder Bill North caught the final out and rolled it to Harvey.

"I noticed it was marked the same way as the first one. That's when I went to (Dodger manager Tom) Lasorda and told him, 'Tom, somebody's doing something to the baseball.' Tom said that Sutton wasn't doing it. I said, 'Hey. Someody is.'"

So, after Sutton got Tyson on a fly ball for the apparent final out of the Cardinals' seventh, Harvey went into action.

Sutton was ejected, the Dodgers were sent back onto the field, Tyson was recalled to the plate, a ball was added to the count and left-hander Lance Rautzhan retired Tyson officially.

Lasorda, equally upset and amazed, said: "I've never seen that in my life. I just can't see how the man (Harvey) takes it upon himself to be the judge and juror in taking my man out of the game. There's no difference between that ball and any other ball."

That will be decided by National League officials. The ball sat in a plastic bag on Harvey's desk in the umpire's room at Busch Memorial Stadium, and that ball, Harvey said, bore "a small scuff mark."

"There was no doubt in my mind it had been messed with."

SPORTS MENU

TONIGHT

CAR RACING
7 p.m. — Time trials for combined super-stock and stock car program, Western Speedway.

BASEBALL
3 and 6 p.m. — Continuation of Carnarvon 13-year-old Pony League tournament, Carnarvon Park.
6:30 p.m. — Continuation of Little League area tournament, Hillside and Hollywood parks.

SOFTBALL
7 p.m. — Pacific Northwest League, doubleheader, Victoria Budgets vs. Seattle Peterbilt, Royal Athletic Park.

SUNDAY

ARCHERY
9 a.m. — Continuation of Pacific Northwest championships, Juan de Fuca Recreation Centre.

AUTO SPORTS
11:15 a.m. — Victoria Motor Sports Club's Concours d' Elegance show competition, Woodward's Parking Lot.

TRACK AND FIELD
12 noon — Final day of competition in Vancouver Island team selection meet for B.C. Summer Games, Centennial Stadium.

SOFTBALL
11:30 p.m. — Northwest Men's League, doubleheader, Victoria Budgets vs. Seattle Peterbilt, Royal Athletic Park.
2 and 6:45 p.m. — Stuffy McGinnis Men's League, Seaboard Construction vs. Juan de Fuca Builders, Victoria Athletics vs. Sooke Merchants, Central Park.
1, 3 and 6:30 p.m. — Sidney Men's Association, Tsawout vs. Hermsen (doubleheader), Saanich vs. Harvey's Sporting Goods, Sanscha Park.
1 and 3 p.m. — Heywood Men's League, doubleheader, Taylor House Movers vs. Capital Builders, Heywood Avenue Park.

CRICKET
1:30 p.m. — District Association, Saanich vs. Nanaimo, UVic.

BASEBALL
10 a.m. — Final of Carnarvon Pony tournament (1 p.m. if necessary), Carnarvon Park.
1 and 3 p.m. — Victoria Senior Amateur League, doubleheaders, Farmer Construction vs. Capital Radiators, Greaves Movers vs. Dairy Queen, Lambrick Park.

LACROSSE
6 and 8 p.m. — South Island Senior "B" League, Victoria Athletics vs. Esquimalt Universal Sheet Metal, Saanich Metro Honda vs. Hampton Park Hustlers, Pearkes Arena.

MONDAY

FIELD HOCKEY
6 p.m. — International women's exhibition, B.C. President's XI vs. Muckross of Ireland, Pemberton Park.

BASEBALL
6:30 p.m. — Starting game in Greater Victoria Little League championship tournament, Lambrick Park.
6:30 p.m. — Victoria Senior Amateur League, Gorge Hotel vs. Greaves Movers, Lambrick Park.

HARNESS RACING
5:45 p.m. — Parade to post, Sandown Park.

SOFTBALL
6:30 p.m. — Victoria Senior Women's League, Victoria Skylarks vs. Hygrade Radio, Victoria Athletics vs. CJVI Vicettes, Hyacinth Park.
6:30 p.m. — Sidney Men's Association, Travelodge vs. Hotel, Sanscha Park.

COACH DROPPED

Victoria McDonalds will soon have a new coach.

General manager Bob Reid announced Friday that Muzz Bryant, who has coached the club since 1977, had been released from his duties.

Bryant will remain with the Western Canada Major Junior "A" Lacrosse League club in another capacity.

Timing Was Just Great For Fort Tilden and Bud

By BILL WALKER
Times Staff

It might be said that they ran the wrong race as the feature on the Friday night harness racing program at Sandown Raceway. At least Bud Michell would agree.

Bud Michell is a well-known Saanich and lower Island personality, a farmer by profession and a horse lover by avocation; and, more to the point, he is also a horse owner. That's his new bent.

And it all came about because Bud wanted to get involved when he heard the harness people were thinking of coming to the Island. Matter of fact he went out of his way to help Jim Keeling and company make the move over here from Cloverdale.

So he thought why not be a part of it. It would be something to do in his retirement.

Thus the die was cast and he and unnamed friends bought a pacer the better to indentify with the sport, Bud being a thoroughbred horse player of more than passing renown before then.

The pacer was Fort Tilden, a seven-year old bay horse, and the deal was made when Fort Tilden was in Calgary. And Fort Tilden was a winner in his very first start for the new owners.

Came the move here by the standardbreds and all Bud's friends flocked to admire and wager on the new addition to Brynmor Farm.

Well, Fort Tilden didn't exactly disappoint, but he didn't win either, while running against better, and not until Friday.

And this was it for Bud — a win at home, a proud moment and all his friends got even. Well at least he hopes so.

Fort Tilden, driven by Keith Linton, did it up more proudly than just winning the sixth race, however. For the time of the races for the Cd-4 event was a quick 2:05, just two ticks off the track record.

And that was 1 4/5 seconds faster than Steady Nick won the featured preferred event later in the evening.

Actually, Fort Tilden, who paid $4.00, $3.10 and $2.20, haq been good to Bud an his partners. He has had two firsts, three seconds, one third and two fifths in eight races; and, as the payoff runs to the first five finishers, Bud is enjoying his new life.

In the feature, Steady Nick, a nine-year old bay horse driven by Jim Mohorich, had to be steady to win a photo from Excel B Mac. Steady Nick paid $6.00, $3.40 and $3.20.

Linton had two others winners, Paul Bruiser ($3.20) in the first and Callaghan ($6.30) in the seventh and that puts him a tie with Dave Jungquist, each with 28 winners for the meeting.

Jungquist had one winner, Biffy Brooke ($37.00) in the fourth.

Callaghan was the front end of the best exactor price of the evening, combining with Prairie Bandit for $183.50. Biffy Brooke and Spindrift Two were the next best, $165.00.

The handle of $98,511 was a record for a weekday, the $13,000 bet on the seventh race was a new mark and the average of close to $11,000 for the nine races, a high for the meeting. The crowd was 1,523. Racing resumes Monday post time 5:55 p.m.

Results and entries are on page 18.

BUDGETS TACKLE LEAGUE LEADERS

Victoria Budgets will be facing an uphill struggle tonight in the first of two doubleheaders against Seattle Peterbilt at Royal Athletic Park.

Peterbilt, the current Northwest Fastball League leaders, boast one of the top first basemen in softball.

George Nokes leads the league in hitting with a .484 average.

In addition, pitcher Graham Arnold tops the league list with a 6-1 record and a .857 average.

The two teams meet in another doubleheader starting at 11:30 a.m. Sunday.

Layritz, Gordon Head, Lakehill Reach Final

Four finalists are set with two places still open in the annual Greater Victoria Little League championships which open at Lambrick Park Monday.

Layritz, Lakehill and Gordon Head won berths Friday while American earlier had qualified out of Area 3.

Layritz defeated Triangle 10-5 at Hillside, Lakehill whipped Central Saanich 14-4 at Hollywood Park and Gordon Head defeated Hampton 12-2 at Hampton.

Hampton is out but Central Saanich and Triangle had a second chance today. Triangle was matched against Esquimalt and Saanich against Sidney, with the winners to also qualify.

Jamie Porpacey set the pattern for Lakehill when he homered to lead off a six-run second inning. Mike House and Bill Haddow each hit two-run doubles. Robert Kutzner pitched a two-hitter.

Jerry Burton had a double and single and drove in two runs, and Blaine Massey had two singles and scored twice for Layritz.

Jeff Plecas pitched the victory for Gordon Head and had a double and two singles to lead the hitters.

In the Carnarvon Pony League 13-year old tournament at Carnarvon, Layritz edged Carnarvon 8-7, but Carnarvon avoided elimination with a 7-6 victory over Burien.

Layritz took a 5-0 lead, saw Carnarvon battle back to tie the score 7-7 in the sixth, and then won it in the seventh.

Carnarvon spotted Burien a 5-0 lead and then rallied for the win. Warren Mar scored the winning run in the seventh. He walked, stole second, went to third on a fielder's choice and scored on a passed ball.

The defeat eliminated Burien and West Vancouver eliminated Capilano with a 4-2 victory. Layritz played Renton today and Carnarvon met West Vancouver. A third game was scheduled for 6 p.m.

AREA ONE

Triangle	202 001— 5 3 4	
Layritz	302 50x—10 10 3	

Ken McLean, Scott Smith (4) and Gary Brister; Chris Leadbetter, Stu Eng (3) and Robin Richards.

AREA TWO

Central Saanich	000 013— 4 2 5	
Lakehill	066 02x—14 7 2	

Paul Harris, Timo Tissaris (2) and Shawn Strandberg; Robert Kutzner and Gary Leibel. Home run: Lakehill—Jamie Porpaczy.

AREA THREE

Gordon Head	202 062—12 10 2	
Hampton	000 200— 2 4 4	

Jeff Plecas and Steve Miller; Ron Amos, George Bains (5) and Mike Goodwin.

Canada Loses

WINNIPEG (CP) — Manitoba upset previously-unbeaten Canada 61-55 Friday night in a junior women's basketball tournament.

Luanne Hebb was the top scorer for the Canadian national team with 16 points.

Spinal Surgery For Turcotte

NEW YORK (AP) — Canadian jockey Ron Turcotte, injured in a fall during a race at Belmont Park, was listed in satisfactory condition following emergency neurosurgery at New York University Hospital, a hospital official reported.

The operation—performed by Dr. Vallo Benjamin, a neurosurgeon, and Dr. Gordon Engler, an orthopedic surgeon—attempted to relieve the pressure being exerted on the spinal column by a broken vertabra.

Dr. John Kilgallin, a physican with the New York Racing Association, said the extent of injury to the Grand Falls, N.B., native could not be determined yet, adding that the threat of paralysis did exist.

The 36-year-old jockey, who guided Secretariat to the Triple Crown in 1973, fell during the featured eighth race Thursday when his mount Flag of Leyete Gulf clipped heels of Water Malone after leaving the starting gate. Flag of Layete Gulf fell, throwing Turcotte over her head.

Turcotte, who has been spilled from horses three times this year, has ridden 3,033 winners during his career with purses totalling $28,844,203. He is one of 14 children and has two brothers who are jockeys—Noel and Rudy.

Rudy Turcotte was injured earlier this year in a spill that cost the life of Robert Pineda at Pimlico Race Course.

SENIOR "B" LACROSSE
SUNDAY JULY 16
GEORGE PEARKES ARENA
6 P.M. ESQUIMALT UNIVERSAL SHEET METAL vs. VICTORIA ATHLETIC ASSOCIATION
8 P.M. HAMPTON PARK HUSTLERS vs. SAANICH METRO HONDA
Adults $1.00 O.A.P. and Children 50c
7-15

ALL STAR WRESTLING
MEMORIAL ARENA
THURS., JULY 20, 8:00 P.M.
4 MAN TAG TEAM
ANDRE THE GIANT & JAKE ROBERTS
vs
GENE KINISKI & HANDSOME JOHN ANSON
Dutch Savage vs The Shiek
The Outlaw vs R. & R. Zum Hofe
Igor Volkoff vs Jim Cook
Goldie Rogers vs Donny Alberts
Tickets on Sale at Arena Box Office. Ring $4.00, Res. $3.50, Rush $3.00, Under 12 $2.50. Rush sold at door only.

THIS WEEK'S RACING PROGRAM PRESENTED BY
GRIFFITHS & JONES TRUCKING LTD.
TRUCKING — HAULING — EXCAVATING
SATURDAY, JULY 15th
SUPERSTOCKS and STOCK CARS
COMBINED SHOW
35-LAP FEATURES
OVER 50 ENTRIES FOR THE COMBINED SHOW
● TROPHY DASHES
● HEAT RACES
● 3 FEATURE RACES
GATES OPEN 6 P.M. TIME TRIALS 7 P.M. RACING 8 P.M.
Admission $3.25, Students and O.A.P. $2.75, Children 6-12 $1.25
WESTERN SPEEDWAY
This Program Rated "G" for Family Enjoyment

Roxburgh Bids For Third Straight Title

Doug Roxburgh of Vancouver's Marine Drive course will be seeking a third straight title when 201 golfers tee off Wednesday in the British Columbia amateur championship at Uplands Golf Club.

Roxburgh, who also took the Canadian Amateur championship in 1974, will have some interesting and talented opposition.

Included in the entrants, representing 53 clubs, are six players from the United States, two from Alberta and one from Kuala Lampur.

Among Roxburgh's challengers are Dave Mick, the Island Open and Victoria City Amateur champion from Royal Colwood, John Russell and Don Griffiths of Vancouver's Point Grey, Jeff Wylie and Aren Frederiksen of Nanaimo, Dick Zokol and Harry White of Marine Drive, Brian Christie Sr. and his two sons, Brian Jr. and Blair, of Seymour and Bill Hobbis, a former Victorian now residing in Calgary.

More than just the title rides on the tourney.

The top 20 and ties in the four-day, 72-hole affair will be granted entries to the B.C. invitational July 29 at Squamish and July 30 at Quilchena.

Scores from the four rounds of the amateur and the two rounds of the invitational will be used to select British Columbia's Willingdon Cup team.

Seymour will be defending the Hamber Cup team trophy during the first 36 holes of the B.C. Amateur, which will also serve as qualifying rounds for non-exempt contestants hoping to enter the Canadian amateur championship, Aug. 23-26, in Laval Sur-le-Lac, Que. A score of 151 or better qualifies a contestant to submit an entry for the national tournament.

★ ★ ★

Starting times for the first two days, Wednesday and Thursday, in that order, follow:

7:26 a.m., 3:08 p.m. — Don Matheson, F; Lee Haskell, Up; Jim Charlton, V.
7:33, 3:01 — Jim Ferguson, Com; Ron Fratkin, R; Jim Neale, SkV.
7:40, 2:54 — Sandy Smith, Q; Mike Lilly, PtG; Stuart Holroyd, GV.
7:47, 2:47 — Frank Bayuk, D; Bob Ionski, Cow; Barry Prokopetz, Ch.
7:54, 2:40 — Rob McLean, F; Cliff Wells, MG; Russ Bentley, WL.
8:01, 2:33 — Art Carey, RCol; K. C. Choo, Royal Sel.; Jack Grundle, PtG.
8:08, 2:26 — Gordie Rands, Up; Reg Clarkson, GS; Ross Gibson, Cap.
8:15, 2:19 — Terry Lindsay, Miss; Ian Harper, Nan; Laurie Milligan, MD.
8:22, 2:12 — Glenn Eccleston, Sey; Stuart Winchester, Com; Bob Moon, PM.
8:29, 2:05 — Charlie Maxwell, Sq; Kenn Morgan, Miss; Brian Rands, Up.
8:36, 1:58 — Lanny Sawchuck, Up; Brian Wells, MG; Mark Daniel, GS.
8:43, 1:51 — Henry Duchscherer, PrG; Steve Hambleton, RCol; Peter Gill, F.
8:50, 1:44 — Laurie Kerr, RCol; John Gentile, PM; Herb Fritz, V.
8:57, 1:37 — James Clapp, GS; Gerry Kitson, PtG; Bruce Pelmore, RCol.
9:04, 1:30 — Scott MacPherson, Ingl., Sea.; Bill Perehudoff, Cas; Alex Forward, Cow
9:11, 1:23 — Brian Oke, PtG; Hal Sparrow, V; Greg Palmer, Nan.
9:18, 1:16 — Randy Thomas, Sun., Sequina; Keith Westover, MD; Scott Holroyd, GV.
9:25, 1:09 — Doug Stewart, MD; Mike Gray, Up; Bill Wilms, R.
9:32, 1:02 — Brad Wright, Sun., Sequina; Bob Payne, Cran; Rick Kent, GM.
9:39, 12:55 — Terry Gabrielle, PrG; Don Haldane, Sq; R. C. Howard, RCol.
9:46, 12:48 — Roger Ling, Ch; Chris Hicks, WL; Jeff Wylie, Nan.
9:53, 12:41 — Noel Pumfrey, Que; Ron Bell, GS; Gregg Baydala, PtG.
10:00, 12:34 — Dick Zokol, MD; Ed Tougas, V; Brian Christie Jr., Sey.
10:07, 12:27 — Ross Logan, QB; Doug Roxburgh, MD; Bill Hobbis, W.Pk., Calgary.
10:14, 12:20 — Grant Milliken, GV; Don Griffiths, PtG; Steve Berry, MD.
10:21, 12:13 — Fred Kato, Miss; Harry White, MD; David Mick, RCol.
10:28, 12:06 — Brian Christie Sr., Sey; Bob Mitchell, Q; John G. Russell, PtG.
10:35, 11:59 a.m. — Kelly Murray, MD; Sandy Harper, Nan; John Milford, Val., Calif.
10:42, 11:52 — Blair Christie, Sey; Mike Zichy, SA; Gary Puder, V.
10:49, 11:45 — Jack Frank, GS; Brent Murray, Col. Ed., Portland; Carl Schwantje, Vic.
10:56, 11:38 — Scott Alexander, Kit, Brem.; Dale McDermid, PrG; Brian Gandy, RCol.
11:03, 11:31 — Mark Slavin, R; Pip Steele, PtG; Don Gowan, GM.
11:10, 11:24 — Alan Dafoe, R-T; Laurie Peet, GS; Dave Donaldson, GV.
11:17, 11:17 — Tom Rippon, Jr., Cap; Gordon Robb, F; Phil Scott, GM.
11:24, 11:10 — Garrett Deck, PrG; Rob Sherstobitoff, Cas; Marty Richards, GM.
11:31, 11:03 — Dan Okholm, MD; Steve Chapman, PrG; Keith Swetnam, GM.
11:38, 10:56 — Brad Ewart, PM; Len Filek, Kam; Robin Steffanick, GV.
11:45, 10:49 — Ken Gurney, PtG; Brian Eccleston, Sey; Ken Floyd, RCol.
11:52, 10:42 — Steve Bruce, PtG; Harold Jacobsen, GM; Ian Daniel, Q.
11:59, 10:35 — Brian O'Keefe, Sp; Brian DeBiasio, R-T; Rick Gibson, Up.
12:06 p.m., 10:28 — Don Bergman, MD; Aren Frederiksen, Nan; Harold Nassey, GA.
12:13, 10:21 — Andy Girling, MD; Jeff Jones, GV; Gary Brodie, F.
12:20, 10:14 — Greg Kerfoot, V; Dave Anderson, Vic; Terry Kristoffersen, WL.
12:27, 10:07 — Terry Karpiuk, Vic; Lance Tetlock, MD; Larry MacLise, HC.
12:34, 10:00 — Martin Holman, GS; Bob Nelford, GS; John Hughes, F.
12:41, 9:53 — Robt. Hamlyn, MD; Don Carlow, Up; Daniel Hildebrand, PR.
12:48, 9:46 — Brock Waldron, Kel; Jim Girard, CH; Larry Haddock, MD.
12:55, 9:39 — Fred Worthington, CH; Lorne Rockwell, Moss; Peter Birks Jr., Sh.
1:02, 9:32 — Ron Altman, R; Bill Coupar, GV; Glenn Nicholl, PtG.
1:09, 9:25 — Ian Fraser, PtG; Bill Germain, Gv; Tony LePage, BG.
1:16, 9:18 — Paul Whitehead, GS; Rob Ferguson, GV; David Espten, GS.
1:23, 9:11 — John Russell, GM; Frank Vick, PP; Paul Harris, Vic.
1:30, 9:04 — Dave Cochrane, GA; Kane Straith, Vic; Ray Saxon, GM.
1:37, 8:57 — David Douglas, Sh; Rob Reichelt, Ver; Morley Trenholm, Up.
1:44, 8:50 — Bing Chew, MD; Dan Rosengren, SkV; Tom Maftechuk, Up.
1:51, 8:43 — Rheal Finnigan, PM; Mike Fowles, Vic; Peter Moretti, RCol.
1:58, 8:36 — Sky Kalyn, GS; Larry O'Keefe, Ver; Ted Pollard, Up.
2:12, 8:22 — Tim Buckley, MD; Don Atkinson, Nan; Peter Venning, Vic.
2:19, 8:15 — Russell Lane, GS; Dave McColl, Up; Larry Moore, Nan.
2:26, 8:08 — Albert Cliff, GM; Bruce Lewis, Com; Gordon Lloyd, RCol.
2:33, 8:01 — Stan Dixon, McC; Owen Ellis, Com; Chris Dowds, CH.
2:40, 7:54 — Mitch Carr-Hilton, Com; Jon Mahovlic, RCol; Craig Bussey, GS.
2:47, 7:47 — John Hough, Vic; Don Budd, GS; Don Norbury, GM.
2:54, 7:40 — Rick Hutchison, Up; Ken Milne, Nan; Al Gibbs, GS.
3:01, 7:33 — David Emery, PtG; Glen Martin, Cow; Bill Harrison GV.
3:08, 7:26 — Brian DeGirolamo, GV; Ed Beauchemin, GM; Geoff Lucas, Silver Springs, Calgary.

HERMAN



"You're not gonna putt 387 yards?"

BURNSIDE BOWLERS WIN, LOSE

VANCOUVER — It was a win and a loss for Burnside bowlers in the opening round of the B.C. women's triples competition Friday at Stanley Park.

Jessie Kinneard, Marie Sage and Flora Martin defeated the Ann Watson trio of Stanley Park 22-15, but Marg Atherton, Leona Peterson and Ivy McLeod lost to Jean Welsh of Stanley Park 26-9.

Allie Ecles of Vancouver defeated Peggy Wayne of Stanley Park 32-3 in the other match.

Sandra Earns Title

Sandra Moss is the new Greater Victoria women's tennis champion.

Moss Friday ended the upset ways of Val Brice with a 6-1, 6-3 victory in the final at the Oak Bay Tennis Club.

Brice, who had upset first-seed Enid Jackson in the singles and paired with Tania Ney to eliminate the top seed in the doubles, got a double jolt when she and Ney lost the doubles final to Jackson and Sally Hemeon 6-3, 6-0.

Top-seed Russ Hartley and Marty Taylor advanced to the men's doubles final with a 6-2, 3-6, 6-1 victory over Tony Simnett and John Nichol. Joe Lachmund and Timo Markkanen defeated Bob Hutton and Trevor Jones 6-1, 6-0 in the other semi-final.

Hartley and Jean Shaw moved into the mixed doubles final with a 6-2, 6-4 victory over Andrea Wiles and Pete Crawford. Lori Barlow and Scott Braley won by default fron Taylor and Ruth Beck when Beck took ill.

Hartley conceivably could win three titles as earlier he qualified to meet Art Hobbs in the men's singles final.

All finals were scheduled at the Oak Bay Club today.

JOIN PGA FIELD

VANCOUVER (CP) — Rudy Lavares of the Phillipines, Manuel Pinero of Spain and Jack Kay of the Bahama Islands have confirmed entry in the 1978 Canadian Professional Golfers Association championship tournament here Aug. 15-20.

Lavares, 32, finished second to Gary Player of South Africa last year at the World Cup competition in Manila.

RENT-A-WRECK
RENT A CAR
Ask for Bruce or Ron
1420 Quadra 386-6441

Haslam Settles For Third

SPOKANE — Ron Eaton of Tacoma won the opening race of the International Drivers Challenge series at Spokane Friday night by edging Tim Williamson of Seaside, Calif., and Roy Haslam of Victoria in a thrilling finish.

The three leading cars crossed the finish line less than two lengths apart.

Haslam had to settle for third. Victoria's Roy Smith dropped out on the 43rd lap with mechanical problems.

Don Dowdy of Yakima set a track record of 17.62 seconds in the time trials, Haslam won the "A" trophy dash and Dave Dalby of Victoria, making his first start of the season, took the "B" dash.

The series continues tonight at Evergreen Speedway in Monroe, Wash., and moves to Victoria, Tuesday and Thursday.

Track Trials For Games

A 30-member team — 15 girls aged 13-14 and 15 boys aged 14-15 — will be selected following a track and field meet, which started today at Centennial Stadium, to represent Vancouver Island at the British Columbia Summer Games Aug. 16-20 in Penticton.

The meet resumes at 12 noon Sunday and concludes about 5 p.m.

BASEBALL SCORES

AMERICAN LEAGUE

East	W	L	Pct.	GBL
Boston	57	28	.671	—
Milwaukee	49	36	.576	8
New York	47	39	.547	10½
Baltimore	47	40	.540	11
Detroit	43	43	.500	14½
Cleveland	40	47	.460	18
Toronto	32	55	.368	26
West				
California	48	40	.545	—
Kansas City	45	51	.523	2
Texas	44	41	.518	2½
Oakland	44	45	.494	4½
Minnesota	39	44	.470	6½
Chicago	39	47	.453	8
Seattle	31	59	.344	18

Detroit 000 000 200— 2 7 0
Seattle 000 000 000— 0 7 0
Slaton 9-6 and Parrish; Honeycutt, Rawley 4-7 (7), Todd (7), House (9) and Stinson.

Kansas City 000 100 233— 9 11 1
Milwaukee 000 002 000— 2 7 4
Gale 10-3 and Porter; Replogle 4-2, McClure (7), Castro (8) and B.Martinez, C.Moore (8).

Chicago 010 202 001 00— 6 9 1
New York 200 200 011 01— 7 12 0
Kravec, Hinton 1-3 (6) and Nahorodny; Guidry, Gossage 5-8 (10) and Heath. HRs: Chi—Soderholm 2 (11); NY—Piniella (2), C.Johnson (5).

Texas 000 012 010— 4 10 0
Boston 001 010 001— 3 8 1
Jenkins 9-4, Cleveland (9) and Sundberg; Torrez 11-5 and Fisk. HRs: Tex—Campaneris (1); Bos—Evans 2 (18), Lynn (15).

Minnesota 000 000 100— 1 8 1
Baltimore 000 040 10x— 5 11 0
Zahn 8-7, Harrison (5), Marshall (8) and Wynegar; McGregor 9-8 and Dempsey.

Cleveland 000 200 540—11 16 0
Oakland 000 000 001— 1 9 3
Wise 8-11 and Alexander; Keough 6-5, Langford (7), McCatty (8) and Essian. HRs: Cle—Thornton (16), Grubb (9).

Toronto 010 001 000 00— 2 6 0
California 010 001 000 01— 3 10 1
Jefferson, Cruz (9), Willis 1-4 (10), T. Murphy (11) and Cerrone; Ryan, D. Miller 4-0 (10) and Downing. HR: Tor - Carty (13); Cal - Bostock (2).

NATIONAL LEAGUE

East	W	L	Pct.	GBL
Philadelphia	47	35	.573	—
Chicago	43	41	.512	5
Pittsburgh	41	42	.494	6½
Montreal	42	46	.477	8
New York	37	51	.420	13
St. Louis	36	53	.404	14½
West				
San Francisco	53	35	.602	—
Cincinnati	50	38	.568	3
Los Angeles	50	38	.568	3
San Diego	44	45	.494	9½
Atlanta	38	47	.447	13½
Houston	37	47	.440	14

Los Angeles 100 000 000— 1 3 1
St. Louis 100 001 02x— 4 7 0
Sutton 9-8, Rautzhan (7), Welch (8) and Ferguson; Vuckovich 7-6 and Simmons. HR: LA—Smith (13).

Philadelphia 100 100 000—2 4 0
Atlanta 501 000 10x—7 9 1
Carlton 8-8, Brusstar (4), Eastwick (7) and McCarver; Niekro 10-9 and Pocoroba. HRs: Atl—Murphy 2 (11), Burroughs (11).

San Diego 400 102 110— 9 11 0
Chicago 101 000 300— 4 10 0
Rasmussen 8-7, Lolich (7), Fingers (7) and Tenace; Roberts 4-4, McGlothen (6), Holtzman (8) and Rader. HRs: SD—Gonzalez 2 (2), Tenace (8); Chi—Roberts (2), Bliffner (4).

Houston 100 100 001 000 1—,4 15 2
Montreal 100 020 000 000 0— 3 5 1
Richard, Sambito (12), K.Forsch 3-3 (12) and Pujols, Howard (9); Rogers, May (6), Garman (9), Knowles (9), Pirtle (11) Bahnsen 0-3 (13) and Carter.

Second Game

Houston 000 101 200 1— 5 9 0
Montreal 010 001 110 0— 4 10 1
Lemongello, K.Forsch 4-3 (8), McLaughlin (10) and Pujols; Dues, Knowles (7), Pirtle 0-1 (8) and Herrmann. HRs: Hou—Pujols (1); Mtl—Valentine (15), Dawson (13).

New York 110 100 000— 3 7 2
Cincinnati 001 200 30x— 6 10 0
Zachry 10-5, Siebert (7), Bernard (7) and Stearns; Norman, Borbon (4), Sarmiento (6), Bair 4-3 (7) and Bench. HRs: NY—Maddox (2), Youngblood (3), Stearns (8).

San Francisco 020 000 000— 2 10 1
Pittsburgh 102 010 10x— 5 8 1
Montefusco 7-4, Curtis (7) and Hill; Rooker 4-6, Tekulve (7) and Off. HR: Pgh—Robinson (5).

Builders Better With Their Hits

Juan de Fuca Builders used their hits to advantage while Ingraham Hotel didn't.

That was the main story of the Stuffy McGinnis Men's Softball League game at Central Park Friday.

The Builders turned five hits into seven runs, while Ingraham could manage only one run on four hits as the Builders scored a 7-1 victory.

The big blows were by Pat Duncan, a two-run homer—and Warren Campbell, a two-run double. Toss in a four walks, a hit batsman and an Ingraham error and the task was that much easier for Bob Fletcher, who pitched the victory.

In Heywood Avenue League action, Dave Hughes pitched a three-hitter as Remco Office Systems defeated Capital Builders 3-1.

Bob Butler and Greg Smith each batted in one run for Remco in the fifth. Al Mann tripled and scored on another single by Butler in the seventh.

JDF Builders 202 300 0—7 5 0
Ingraham 100 000 0—1 4 1
Bob Fletcher and Pete Rumsby; John Barnes, Lorne Bowden (4) and Ken Mireau. Home run: Builders—Pat Duncan.

Golf is relaxing — Waiting in crowds is infuriating.
PLAY IN COMFORT at
ARDMORE GOLF COURSE
656-4621
PHONE FOR GOLF AND WEATHER REPORT THEN DRIVE OUT FOR YOUR GAME
930 ARDMORE DRIVE AT W. SAANICH RD.
7-8

TWO-MONTH MINI MEMBERSHIP
(Unlimited open shop time)
$65
International Tools 'n Space ltd.
The Complete Workshop for Amateur Woodworking
383-9600
for more information
338 Catherine St. (at Esquimalt Road)
6-22

VICTORIA DODGE CHRYSLER
WILL CONTINUE
To present these fine specials!
VACATION SPECIAL
TRANNY TUNE UP:
includes
42.50 most cars
Check and adjust bands
Check and adjust linkages
Replace filter
Install fresh fluid
Road test
Good till July 31, 1978
Service Number 384-8174
7-16
VICTORIA DODGE CHRYSLER
819 YATES ST. — SERVICE DEPARTMENT
(D.L. D00867A)

SHAME SHAME SHAME! ! !



That the Victoria Riding Academy has been given the boot!

They have been denied an anticipated grant (to help them move) by the B.C. Government, and have received insufficient influence and encouragement from Oak Bay and Saanich. Many youths, some who now weep at this loss, are denied this fine recreational activity. Many adults join them in their sadness.

It is to this community's shame that the Carleys (who have, for fifty-two years devoted themselves unselfishly to the training and enjoyment of many) and their fine horses, are to be evicted. The Carleys' hopes of being able to leave this heritage behind them for future generations have been shot down.

There is more at stake here than the almighty dollar.

It is a shame that all political parties failed to see and/or speak up about the need to continue and expand such a recreation facility, which, beside anything else, helps young people and keeps them off the street.

Despite a grant refusal, let's put it together . . .

Please clip this coupon and mail to "Save the Academy" Box 534 Victoria Press Ltd.

I would like to help move and save the academy,
☐ I have some ideas
☐ I am available to assist
☐ I am enclosing $ ..... towards this project.

This ad is being paid for by COASTLAND ESTATES LTD.
479-2150 7-21 479-6022

WILSON'S
MADE-TO-MEASURE SALE
STARTS MONDAY
Continues to July 29th
20% OFF
(And in some instances MORE than 20% Off)
SUITS
SPORT JACKETS
TROUSERS
Some Examples:
2-PIECE SUITS
Reg. $255, Sale $204
Reg. $425, Sale $340
Reg. $365, Sale $260
Choose from a terrific selection of fabrics, in time to add to your up-coming fall wardrobe. Take advantage of these welcome savings, at Wilson's.
HOURS: 9:30 a.m. to 5:30 p.m.
W&J WILSON LIMITED
1221 Government Street (Opposite the Post Office)
City Parking Facilities Tickets Validated Here
Phone 383-7177
7-15

SANDOWN RACING RESULTS, ENTRIES

Friday's Results

FIRST RACE — $600, 1 mile pace and trot, Trotters. Non-winners three races this meet.
Paul Bruiser (Linton) 3.20 2.70 2.20
Frisky Reed (Burke) 9.50 3.40
Reihom Duke (Provencher) 3.20
Time 2:08 2/5. Exactor (6-5) $34.30.
Moon Eagle, Clover Marzy, Waynes Buddy, Dons Sheldon, Count Demon also ran.

SECOND RACE — $600, 1 mile pace, claiming — claiming price $1500 plus allowances.
Shainey (Urquhart) 5.80 3.20 2.40
Step Dance (Linton) 3.70 3.50
Stop Watch (Jungquist) 2.70
Time 2:09 3/5. Exactor (3-7) $41.10.
Al's Dominion, Stormy's Journey, No See Em, Mark Missile, Hot Shoes also ran.

THIRD RACE — $600, 1 mile pace, claiming — claiming price $1500 plus allowances.
Dustys Nor (M'hrch) 4.90 2.90 2.80
Halcyon Harmony (Tonkin) 6.10 5.00
Leaders Direct (Hudon) 4.10
Time: 2:11 3/5. Exactor (2-3) $23.70.
Flamingos Pride, Timber Bill, Noble Express, Peter Avian, Andys Truant also ran.

FOURTH RACE — $600, 1 mile pace, claiming handicap — claiming prices $1750 to $2000 plus allowances.
Biffy Brooke (Jgast) 37.00 17.30 10.40
Spindrift Two (Rankin) 8.40 6.40
Michaels Derby (Linton) 4.90
Time 2:09. Exactor (1-8) $165.00.
Sodale, Senga Nola, Rays Golden Patch, Marc Kimberly, Wee General Fuzz also ran.

FIFTH RACE — $650, 1 mile pace, claiming — claiming price $2500 plus allowances.
Dunhoe (Armstrong) 7.90 4.10 3.40
Avalon Don (Sibiga) 5.60 3.20
Maison N (Graham) 2.90
Time 2:10 1/5. Exactor (4-3) $50.40.
Linda Quill, Over Flo, J.A. Duchess also ran, Spang Time, Desert Jewel scratched.

SIXTH RACE — $900, 1 mile pace, (Cd-4) Non-winners $1250 last six starts.
Fort Tilden (Linton) 4.00 3.10 2.20
Nechako Prince (Mhrch) 3.30 2.30
Holridge Duke (H. Ericsson) 2.30
Time 2:05. Exactor (5-6) $20.20.
Nechako Alice, Robbie Boy also ran, Hunters Quill scratched.

SEVENTH RACE — $800, 1 mile pace, claiming handicap — claiming prices $4500 to $5000 plus allowances.
Callaghan (Linton) 6.30 4.90 3.50
Prairie Bandit (Gagnon) 13.40 9.50
Flame Comet (Bouvier) 4.80
Time 2:08 2/5. Exactor (1-7) $183.50.
Irish Stadt, Adios Tee Maral, Dominion Duke, Ruby Paker, Lord O Lynch also ran.

EIGHTH RACE — $1200, 1 mile pace, preferred.
Steady Nick (Mhrch) 6.00 3.40 3.20
Exel B Mac (McCallum) 3.30 3.20
Barnaby Jove (Hudon) 3.00
Time 2:06 4/5. Exactor (6-2) $17.90.
Dusty Tex, Brookson Lynda, Winsome Adios also ran.

NINTH RACE — $450, 1 mile pace, (Cd-6) Non-winners $800 last six starts. Also eligible: Non-winners four races lifetime.
Dark Phantom (Evans) 9.70 4.80 6.70
Good All (Boyd) 9.20 5.30
Dusty's Monarch (Guest) 3.90
Time 2:06 4/5. Exactor (3-4) $75.30.
Mikes Dominion, Dilly Jim, Tara Richard, Brown Flare also ran.
Attendance 1,523. Mutuel handle $98,511.

Monday's Entries

Post time: 5.55 p.m.

FIRST — $600, claiming, one mile pace and trot.

Eagle Star	J. Hudon
Waynes Buddy	C. Sibiga
Frisky Reed	T. Burke
Dons Sheldon	D. Jungquist
Paul Bruiser	K. Linton
Beaver Cash	
Brontasurs	W. Urquhart
Taiga	M. Bouvier

SECOND — $600, claiming, one mile pace.

Timber Bill	M. Armstrong
Tiddle Mac	W. Urquhart
Kahoka Jeff	G. Tonkin
Step Dance	K. Linton
Moko N	T. Burke
Senga Silas	L. Clark
Armbro Jaunty	J. Hudon
Tough Actor	W. Haining Sr.

THIRD — $600, claiming, one mile pace.

Moon Girl	K. Linton
TV Pilot	T. Burke
Joe Plades	L. Clark
Starling Adios	M. Armstrong
Sharky The Great	G. Tonkin
Alta Cindy	M. Bouvier
Treasure Joe	J. Rankin
Glen Crooks	W. Haining Sr.

FOURTH — $600, claiming, one mile pace.

Als Dominion	R. Graham
Charmin Dusty	J. Hudon
Valley Jim	D. Jungquist
Senga Max	K. Linton
No Dill	D. Bell
Dons Florico	
Senga Scarlett	J. Mohorich
Mark Dominion	L. Pitre

FIFTH — $600, claiming, one mile pace.

Andys Wayne	J. Hudon
Cals Dominion	M. Colton
Spindrift Two	J. Rankin
Senga Nola	J. Mohorich
Andys Lester	K. Linton
Andys Buzzer	D. Jungquist
Sodale	L. Pitre
Bethal Champ	L. Clark

SIXTH — $650, claiming, one mile pace.

Von Von	B. Boyd
Woodys Kat	M. Galbraith
Honor Mary Ann	
Lumbers Little Bit	W. Pennington
Tiger Adios	G. H'worth
Tracey Grattan	D Bell
Meadow Bay	D. Jungquist
Rythm C	G. Tonkin

SEVENTH — $800, claiming, one mile pace.

Plucky Dauber	B. Young
Mss Hazel	M. Bouvier
Mikes Dominion	M. Colton
Captan Uncody N	R. Johnson
Senga Tater	G. H'worth
Bethany Odd	A. Bowman
Banner Dundeo	
Senga Dennoc	K. Linton
Also eligible:	
Good All	B. Boyd

EIGHTH — $650, claiming, one mile pace.

Bold Lobo	J. Hudon
Desert Jewel	M. Bouvier
Maison N	R. Graham
Linda Quill	G. Tonkin
Magic Dauber	D. Jungquist
Little Duser	
Avalon Don	C. Sibiga
Senga Logan	J. Mohorich

Parker Champion

WINNIPEG (CP) — Billy Parker of Winnipeg dropped a 12-foot birdie putt on the first extra playoff hole Friday to capture the Manitoba Amateur golf championship.

Parker, 21, had finished in a deadlock with two-time champion Steve Bannatyne of Winnipeg after the 72-hole four-day competition. Both closed with 299 totals.

Cooke Tops White To Take B.C. Title

COQUITLAM (CP) —Lynn Cooke of Coquitlam won the British Columbia women's amateur golf championship Friday by defeating Valerie White of Vancouver 4 and 3 in the 36-hole final.

The 22-year-old Vancouver Golf and Country Club member was one under par over her home course layout against White and she had seven birdies in the 33 holes played. The course played to par 74 over 6,150 yards.

Cooke was 1-up on White at the turn and the 23-year-old from Marine Drive in Vancouver never did overtake the leader.

They had advanced to the final Thursday with a pair of stunning upsets. Cooke eliminated Marilyn Palmer of Vancouver, eight times B.C. champion, 4 and 3, while White stopped Gail Moore, medalist in qualifying play, 2 and 1.

Ironically, Cooke will not be a member of the B.C. team which will compete Aug. 7-12 at Fredericton, N.B., for the Canadian inter-provincial team title.

Named to the B.C. team earlier in the week were Moore, Palmer, White and Flo McFall of Richmond. The team was selected using the best four scores from six rounds, including the two qualifying rounds of the B.C. tournament.

Cooke was second to Moore in qualifying rounds—Moore had 145 for 36 holes and Cooke 151—but her four best scores weren't good enough for the provincial team.

Paula Phillips of Vancouver, defending B.C. champion, was eliminated in the quarter-finals.

Cowan Takes Ontario Title

TORONTO (CP) — Gary Cowan of Kitchener Westmount won the Ontario amatory was not as easy as expected.

Cowan, who fired an even-par 72 on the last 18 for a four-round total of 285, had a four-stroke lead going into the final day but was forced into an extra hole by Rod Spittle of Niagara Falls.

5-Inch Continuous GUTTER in baked enamel
INSIDE OR OUTSIDE STORM WINDOWS THERMO WINDOWS
479-7121
FREE ESTIMATES
B.C. ALUMINUM
"THE NAME YOU KNOW"

Peterson, Andretti Fastest

BRAND'S HATCH, England (AP) - The flying JPS Lotus racers of Swede Ronnie Peterson and Mario Andretti of Nazareth, Pa., broke the lap record for the Brand's Hatch circuit Friday in opening qualifying trials and earned the provisional front row for Sunday's British Grand Prix.

Peterson knocked almost two seconds off the record for the 2.16-mile circuit to win the pole position and a special prize of 100 bottles of champagne.

Peterson's time of one minute, 17.16 seconds beat the fastest qualifying lap at the circuit by John Watson of 1:19.05 seconds in a non-championship race last year. Andretti was timed in 1:17.83.

Dale, Nancy All Even

COLUMBUS, Ohio (AP) — Kathy Postlewait birdied three of the last four holes to match Janet Anderson's four-under-par 68 to share the opening round lead Friday in an $85,000 Ladies Professional Golf Association tournament.

The two non-winners were one shot in front of the pack and three strokes ahead of rookie sensation Nancy Lopez, bidding for her eighth victory of 1978.

In a logjam for third place at 69, three under par over the 6,625-yard Riviera Country Club, were youngsters Vicki Fergon, Cathy Mant, Betsy King and Shannon Johnson, all seeking their first tour triumphs.

Lopez posted a 71, the same score as defending champion JoAnne Carner and Dale Shaw of Victoria, who had her best round since joining the pro tour.

Canadians Miss By Just One Hit

BISLEY, England (CP) — The Canadian Armed Forces had to settle for second place in shooting for the United Service Challenge Cup by one shot Friday in the annual Bisley shoot.

Team captain Don Ethell congratulated winners, then said his team was bitterly disappointed.

"We were really hoping to get that one," he said.

The winning British team totalled 1,299 out of a possible 1,600, just four points—the value of a single hit—ahead of the Canadians 1,295.

The Canadians included Ron Surette, 2nd Royal Canadian Regiment, Gagetown, N.B., top individual scorer with 175 out of a possible 200.

The others were Ted Luscombe, Victoria, 158; Graham Smith, Calgary, 161; Dave Haines, Winnipeg, 162; George Taylor, Sebringville, Ont., 157; Bob Logan, Welleseley, Sask., 161; Jon LaRocque, Winnipeg, 156, and Ralph Comeau, Gagetown, 165.

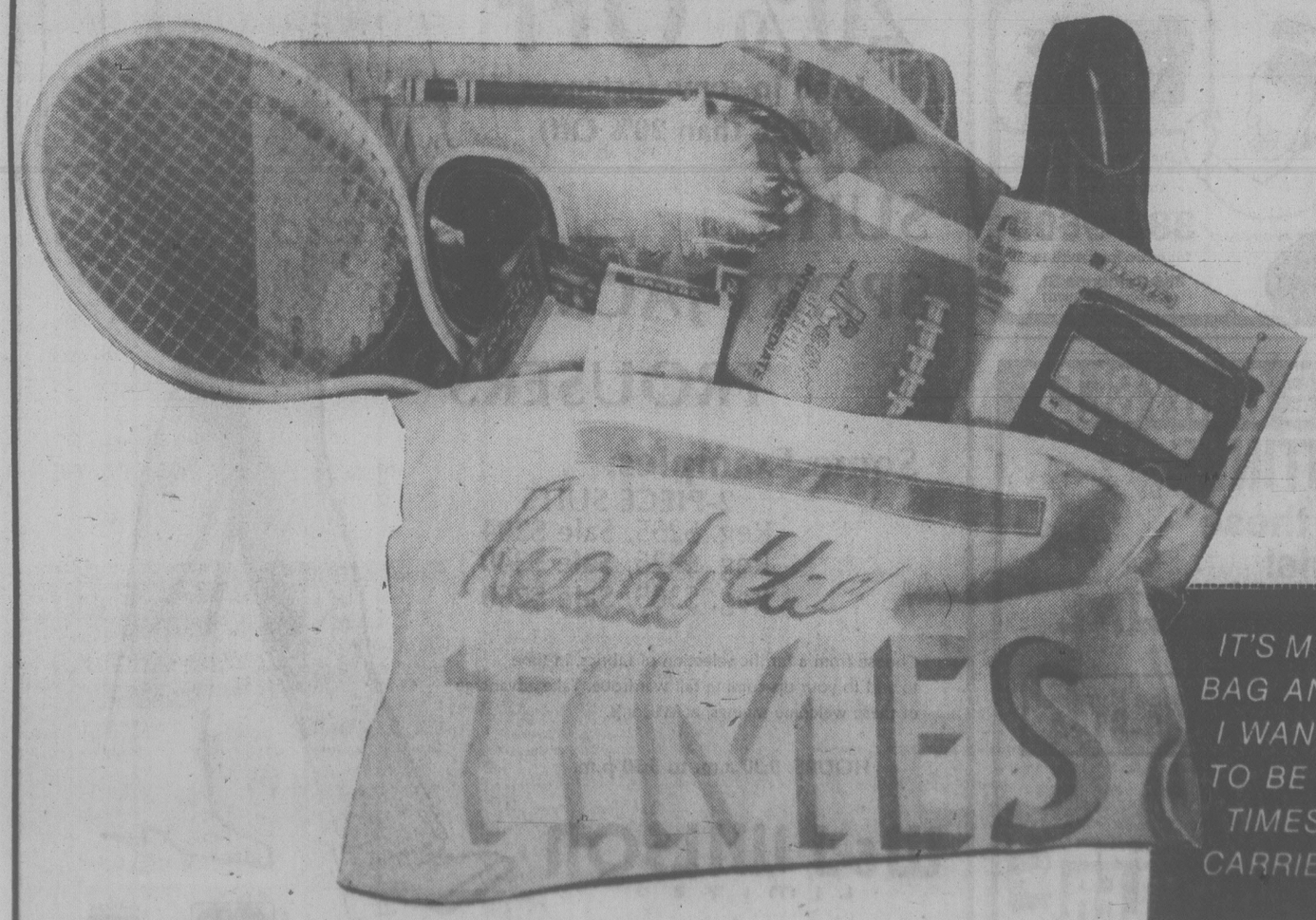
450' WATERFRONT
10.5 ACRES
* Spectacular view to Juan De Fuca and Olympic Mountains
* Arable
* Hunting
* Timber
* Fishing Paradise

GORGEOUS SETTING
10.35 ACRES
* Next to Waterfront
* for The Outdoorsman
* Good Soil
* On Highway
* Forest

Both properties adjoining, located Greater Victoria.
Ask Now for inspection — Owners invite offers, Trades.
George Breiter 478-8493
British American Realty 385-1431
7-17

SEMI-ANNUAL CLEARANCE
Mr. Big 'n Tall SHOP LTD.
614 Johnson STARTS MONDAY
SUITS and SPORT COATS 20% to 50% OFF
LEISURE SUITS SPECIAL CLEARANCE Reg. to $170.00 $49.99
PANTS — $19.99-$29.95 Reg. $30.00 to $55.00
Please Shop Carefully — All Sales Final
ALTERATIONS EXTRA
DRESS SHIRTS 20% to 50% OFF
SPORT SHIRTS 20% to 50% OFF
LEATHER JACKETS and COATS 20% OFF
OUTWEAR UP TO 1/3 OFF
CHARGEX
master charge

More than a Great Newspaper Comes out of this Bag!



As a Times Carrier, you can also use it to earn a wide variety of valuable prizes, exciting trips, your own bank account, and business training . . . simply by giving that little "extra" effort in pleasing your customers and by increasing the size of your route.

Make this YOUR bag! Join our team of over 600 boys and girls and receive a complete training and personal guidance by your district manager. It's a great start to developing leadership qualities and preparing yourself for the future . . . as well as having profitable fun now!

COMPLETE THIS COUPON AND MAIL IT TODAY.
WE HAVE IMMEDIATE OPPORTUNITIES FOR BOYS AND GIRLS IN SOME CITY AND RURAL AREAS RIGHT NOW.

IT'S MY BAG AND I WANT TO BE A TIMES CARRIER

VICTORIA TIMES
Circulation Department, 2621 Douglas St., Victoria, B.C., V8W 2N4
Please have the District Manager contact me.
NAME .....
ADDRESS .....
POSTAL CODE .....
AGE ..... PHONE .....
SCHOOL .....
GRADE .....
7-15

Eric Wright Takes Title

Eric Wright survived a few miseries with short putts Friday on the Royal Colwood course to capture the crown in the annual championship tournament of the Vancouver Island Seniors' Golf Association.

Wright, who had started the 36-hole event with a two-over-par 69 at Cedar Hill Thursday, toured his home layout Friday and carded a seven-over 77 for a 146 total that got him home two shots in front of determined Bill Thompson, the perennial contender for Victoria Golf Club who had his title hopes all but erased when Wright fired a birdie on Friday's 17th hole.

Al Spaight of Glen Meadows collected the other major crown. Spaight, a 16-handicapper, won over-all handicap honors as he posted a net 65 Friday for a two-day total of 122, eight strokes ahead of Bill Walters (168-38 — 130) from Gorge Vale.

George Bigelow fired Friday's best round, a 74, to take handicap laurels for the final day with a net 67, nipping Colwood's Joe Cardy (77-9 — 68) by one stroke.

Cedar Hill veterans George Ferguson, Stan McFarland, Rod McGinnes and Cy Spayen earned the team award for their club with a 36-hole handicap tally of 556 for an eight-shot margin over runner-up Colwood.

Stealing part of the spotlight from trophy-winners Friday was Colwood's Harold Price, who scored a hole-in-one on the 156-yard seventh hole.

Age-group leaders:

AA (75 and up) — 1. Bert Collison (Up) 178-40—138; 2. Bill Riddell (Up) 173-30—143.

A (70-74) — 1. Phil Eldridge (Col) 149-24—125; Clyde Clark (Col) 164-28—136.

B (65-69) — 1. Harry Tobin (GM) 157-34—123; Alix Wilson (Col) 160-26—134.

C (60-64) — 1. Don Floyd (Col) 165-40—125; Don McCormick (Col) 153-20—133.

D (55-59) — 1. Hugh Reid (GV) 151-24—127; George Ferguson (CH) 152-16—136.

Sears

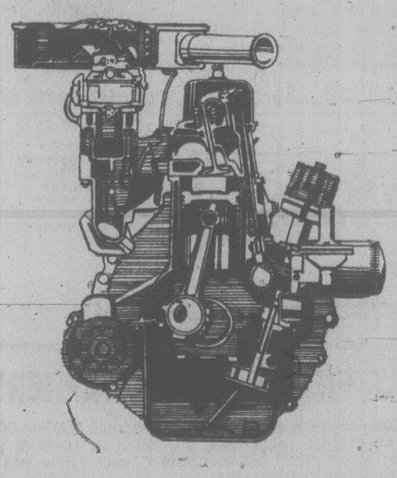
Tire and Auto Centre



Special Treadsaver wheel alignment

8.99 Most North American cars

Treadsaver alignment gives you better steering control. We'll adjust caster, camber, set toe-in, centre the steering wheel and road test car. Parts and installation extra, if required. Torsion bar adjustment extra.



Guaranteed re-built engines

$399 Dodge '60 6 cyl. 225 cu. in. Exchange

Guarantee: Complete engines (with heads) installed in passenger cars in normal use are guaranteed against defects in workmanship or materials for 12,000 miles or 12 months at no cost for replacement or labour. In addition, up to 24,000 miles or 24 months, parts and labour charges will be prorated on a percentage of guaranteed months or miles.

Sears Automotive Centre (190) Phone Enquiries: 595-9111

Advertised prices in effect 9:30 a.m. Monday, July 17 through 5:00 p.m. Friday, July 21, while quantities last.

Simpsons-Sears Ltd.

3190 Shelbourne Street. Lots of Free Parking

7-15x

BEAVER

49 SALE

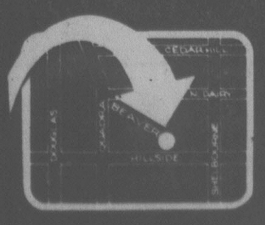
PRICES EFFECTIVE MONDAY, JULY 17, ONLY
SOME QUANTITIES LIMITED
NO RAIN CHECKS NO PHONE ORDERS

BURNER PAD with handle 1.49
2-Qt. REFRIGERATOR BOTTLE 1.49
Wooden SALAD SERVERS 1.49
PLANTER 5x3¼x3 Oak finish 1.49
WOODEN POT STAND 1.49
3-Qt. Alum. SAUCEPAN 1.49
PLANTER 5x3¼x3 Walnut Finish 1.49
CERAMIC CHEESE BOARD 1.49
DECORATIVE TRIVETS 1.49
CLASSIC THERMOS 1.49
12-Qt. PAIL with SPOUT 1.49
RUBBERMAID DUSTPAN 3 colors 1.49
10-lb. ROT-IT 1.49
20-Qt. POTTING SOIL 1.49
ASSORTED CEDAR PLANTERS 1.49
64-oz. Multi Crop SEAWEED 1.49
14-oz. Hornet and Wasp SPRAY 1.49
Greenleaf PLANT SPRAYERS 1.49
TUBES Ready Mix POLYFILLA 1.49
8-Fl.-Oz. RUST REMOVER 4/1.49
½-Pt. TREMCLAD RUST PAINT Assorted Colors 1.49
China JUICE SQUEEZERS 1.49
Novelty China SALT and PEPPER 1.49
4" and 4½" Plastic FLOWER POTS 2/1.49
2½" HOUSE PLANTS 3/1.49
10-LB. CHARCOAL BRIQUETS 1.49 BAG Limited quantity while stocks last
KRAZY GLUE 1.49
12-oz. Plastic TUMBLERS 2/1.49
8-Oz. WEED B GONE 1.49
Sponge MOP REFILLS 2/1.49
"Best Buy" LIGHT BULBS 2 packs of 2 1.49
3-lb. SLUG BAIT 1.49
10-oz. Houseplant FOOD 1.49
6-lb. BIRD SEED 1.49
6' x 40' PEA NETTING 1.49
GARDENING GLOVES #6503 1.49
Assorted Bar-B-Q TOOLS Wooden Handles 1.49 ea.
BEAN POT STYLE FLOWER POTS 3/1.49
4" x 20' Plastic LAWN EDGE 1.49
Beaver Flashlight BATTERIES 5/1.49
PLASTIC MIXING BOWLS 2/1.49
ASSORTED CORN SKEWERS 2/1.49
Wooden SUIT HANGERS set of 3 1.49
WOODEN COMBINATION HANGERS 1.49
WOODEN PANTS HANGER 1.49
POLY DROP SHEETS 8' x 10' 2 per pack 1.49
Round Decorative METAL TRAYS 1.49
SS 200 PANEL ADHESIVE 10.6-fl.-oz. tube 1.49

Here is where to find the VALUES



BEAVER VICTORIA
BEAVER HOME CENTRE
1580 HILLSIDE AVE.
HILLSIDE SHOPPING CENTRE 595-1225



OPEN
WEDNESDAY, THURSDAY, FRIDAY EVENINGS TILL 9:00

CHARGEX master charge BUDGET ACCOUNT

Monday, July 17th ... is 1 49 DAY

Dozens of timely items at one low price . . . for you. . . your family and your home . . . The Day, Monday, July 17th . . . The Place, Zellers . . . While Quantities Last.

Limited Quantities
No Rainchecks

Candy

POT O GOLD CHOCOLATES
2-oz. box. Reg. 69¢
SALE 4/1.49

LOWNEY'S SUPER PACK
Chocolate bars. 4 in a package. Reg. 94¢
SALE 2/1.49

NEILSON DRINK MIX
Strawberry, lemonade, orange. Reg. 1.99
SALE 1.49

ROBIN HOOD CAKE MIX
Celebration. Reg. 3/1.00
SALE 5/1.49

DARE FANTOP CANDY
Marshmallows, peanuts and strawberry. Reg. 99¢
SALE 2/1.49

KOOL AID
Cherry, orange, lemonade. Reg. 1.89
SALE 1.49

HOSTESS POTATO CHIPS
Regular and ripple. 150 g. Reg. 69¢
SALE 3/1.49

TERRY BROOKE CANDY
Assorted packages. Reg. 79¢
SALE 3/1.49

WHOPPERS
10.6 oz. Reg. 88¢
SALE 2/1.49

FARLEY'S JELLIES
20 oz. Reg. 99¢
SALE 2/1.49

Health & Beauty

PROTEIN 21 SHAMPOO
400 ml. Reg. 1.99
SALE 1.49

IRISH SPRING SOAP
3.3-oz. bar. Reg. 2/77¢
SALE 5/1.49

TAME CREME RINSE
16 oz. Reg. 1.97
SALE 1.49

GILLETTE FOAM SHAVING CREME
15 oz. Reg. 1.87
SALE 1.49

TRAVELLING KIT
Plastic 4-piece. Reg. 91¢
SALE 2/1.49

TWINKLE BUBBLE BATH
Liquid or powder. Reg. 1.97
SALE 1.49

VASELINE INTENSIVE CARE
Bath Beads. Reg. 1.77
SALE 1.49

DÉSITIN SKIN CARE LOTION
400 ml. Reg. 1.97
SALE 1.49

JOHNSON & JOHNSON BABY OIL
250 ml. Reg. 2.27
SALE 1.49

COPPERTONE TAN
4.6 fl. oz. Reg. 1.97
SALE 1.49

GILLETTE RIGHT GUARD
Anti-perspirant. Reg. 1.77
SALE 1.49

WET ONE MOIST TOWELETTES
70 single-ply sheets. Reg. 1.77
SALE 1.49

CLAIROL FINAL NET
New ultra hold. Unscented. Reg. 2.27
SALE 1.49

FACELLE ROYALE PAPER TOWELS
Jumbo size. Reg. 1.19
SALE 2/1.49

LAVORIS MOUTHWASH
500 ml. Reg. 1.77
SALE 1.49

FABERGE ORGANICS 450 ML
Shampoo and conditioner. Reg. 1.97
SALE 1.49

Stationery

9" WATERPROOFED PAPER PLATES
32 pack. Reg. 87¢
SALE 2/1.49

WRITING TABLET
Plain or ruled. 7⅞ x 9⅞. Reg. 87¢
SALE 2/1.49

CELLULOSE TAPE
1000". Reg. 44¢
SALE 4/1.49

PHOTO ALBUM
8 sheets — 16 pages. Reg. 1.97
SALE 1.49

STYRO CUPS FOR HOT & COLD DRINKS
7-oz. size. 51 in pack. Reg. 67¢
SALE 3/1.49

DUO TANGS
3-hole looseleaf covers. Reg. 23¢
SALE 8/1.49

FANTASTIC BALL PEN
With ink eraser. Reg. 1.97
SALE 1.49

BOXED STATIONERY
Reg. 1.97
SALE 1.49

Sporting Goods

SPALDING BIRDIE GOLF BALLS
Pkg. of 3. Reg. 1.99
SALE 1.49

BUZZ BOMBS
Assorted sizes and colours. Reg. to 2.29
SALE 1.49

BIKE LOCKS
Chain and combination. Reg. 2.19
SALE 1.49

SKILLET SPECIAL
HAM ON A BUN

Thin slices of grilled ham on a toasted bun
Served with creamy homemade coleslaw, golden brown french fries.

Reg. 1.99 **1.49**

Lingerie

LADIES' BRIEFS AND BIKINIS
Assorted prints — one size. Reg. 99¢
SALE 2/1.49

LADIES' PANTIES
100% acetate. Oversize. 2 per pack. Reg. 1.99
SALE 1.49

LADIES' BRIEFS
Miracle fabric. One size. Reg. 99¢
SALE 2/1.49

GIRLS' KNEE HIGH
9-11. Poly and nylon. Reg. 1.19
SALE 2/1.49

Housewares

SPONGE MOP REFILL
Adjustable. Reg. 99¢
SALE 2/1.49

PLASTIC MEASURING CUPS
4 in set. Reg. 99¢
SALE 2/1.49

PLASTIC TUMBLERS
8 pack. Reg. 1.97
SALE 1.49

GLASS JARS
Reg. 77¢
SALE 2/1.49

ROUND SERVING TRAY
Assorted colours and designs. Reg. 1.88
SALE 1.49

KITCHEN UTENSILS
Masher, Lifter, etc. Reg. .88
SALE 2/1.49

GARBAGE BAGS
Heavy duty, 26"x36". Reg. .89
SALE 2/1.49

WOODEN SALAD FORK and SPOON SET Reg. 1.99
SALE 1.49

3-PCE. BARBECUE TOOL SET
Reg. 1.77
SALE 1.49

FLOWER OF THE MONTH GLASS
Reg. 89¢
SALE 2/1.49

SHOUT LAUNDRY SOIL AND STAIN REMOVER
18-oz. spray can. Reg. 2.19
SALE 1.49

CORN BROOMS
Long handle. Reg. 1.97
SALE 1.49

SANI FOAM INSTANT BATHROOM CLEANER
14-oz. spray can. Reg. 97¢
SALE 2/1.49

2-LITRE DECANTER
Plastic screw-top cover. Reg. 1.97
SALE 1.49

RUBBERMAID DUSTPAN
10¼ x 10¾. Reg. 1.98
SALE 1.49

COFFEE MUGS
Reg. 2/97¢
SALE 4/1.49

GLAD FREEZER BAGS
Medium 11½ x 13". Reg. 58¢
SALE 3/1.49

Baby Wear

WATERPROOF PANTS
Reg. 59¢
SALE 3/1.49

TRAVEL POTTY
Reg. 1.99
SALE 1.49

FLANNELETTE RECEIVING BLANKET
Reg. 1.87
SALE 1.49

WASHCLOTHS FOR BABY'S BATH
4 in box. Reg. 2.19
SALE 1.49

SUMMER SHORTS AND TOPS
12-24 months. Reg. 1.99
SALE 1.49

Garden Shop

META SLUG KILLER BAIT
Kilo. Reg. 2.29
SALE 1.49

DIAZINON LIQUID
8 fl. oz. Reg. 2.79
SALE 1.49

ROT IT
10-lb. bag. Reg. 2.59
SALE 1.49

REINDEER LIQUID FERTILIZERS
Reg. 1.99
SALE 1.49

CHARCOAL LIGHTER
48 fl. oz. Reg. 97¢
SALE 2/1.49

POTTING SOIL
20-lb. bag. Reg. 1.99
SALE 1.49

GLASS ROOTERS
Reg. 1.97
SALE 1.49

Bed and Bath

VINYL PLACEMATS
4 per pack. Fabric back. Reg. 1.99
SALE 1.49

PLASTIC TABLECLOTHS
54 x 72. Reg. 1.99
SALE 1.49

TERRY BATH TOWELS
20 x 36. Reg. 1.97
SALE 1.49

FOAM CHIPS
2-lb. bag. Reg. 2.19
SALE 1.49

OVEN MITTS
Terry — 88% cotton/12% poly. Reg. 2.19
SALE 1.49

100% COTTON TEA TOWELS
16 x 26. Reg. 74¢
SALE 3/1.49

DISH CLOTHS 100% COTTON
11½ x 11½. Reg. 5/1.00
SALE 10/1.49

100% COTTON TEA TOWELS
Pink gingham. Reg. 2/78¢
SALE 5/1.49

Toys

MARBLES
100 in a bag. Reg. 79¢
SALE 2/1.49

SLIME WITH WORMS
Reg. 1.77
SALE 1.49

LITTLE GOLDEN BOOKS
Reg. 3/1.49
SALE 4/1.49

LITTLE BIGGER BAKE SET
Reg. 1.29
SALE 2/1.49

TWIDDLER
Whirl it — Twirl it — Toss it. Reg. 1.99
SALE 1.49

STAR FLIGHT FLYING TOY
Soars up to 300 ft. Reg. 1.77
SALE 1.49

TOY ASSORTMENT
Reg. 88¢
SALE 2/1.49

AMBER FASHION DOLL
11". Reg. 99¢
SALE 2/1.49

TOY ASSORTMENT
Reg. 1.99
SALE 1.49

JIG SAW PUZZLES
12"x16½". 192 pieces. Reg. 1.57
SALE 2/1.49

CRAYOLA CRAYONS
48/4 pack. Reg. 1.79
SALE 1.49

BUBBLES KIT
Magic Wand inside. Reg. 99¢
SALE 2/1.49

Men's & Boys' Wear

BOYS' BRIEFS
100% cotton — 2 per pack. Reg. 1.99
SALE 1.49

MEN'S LOW RISE BRIEFS
Assorted patterns. S.M.L. Reg. 1.17
SALE 2/1.49

MEN'S T-SHIRT WITH POCKET
Assorted colours. Reg. 2.27
SALE 1.49

MEN'S WORK SOCKS
One size. Reg. 1.19
SALE 2/1.49

MEN'S SUMMER HATS
S.M.L.XL. 100% cotton. Reg. 1.88
SALE 1.49

HAPPY FOOT SPORT SOCKS
White with assorted stripes. Size 10-13. Reg. 2.00
SALE 1.49

MEN'S BRIEFS
S.M.L.XL. 50% poly/50% cotton. Reg. 1.99
SALE 1.49

MEN'S THERMAL SOCKS
One size. 10-13. Assorted colours. Reg. 1.19
SALE 2/1.49

Notions

MACRAME ALL-PURPOSE CORD
80 yds. Reg. 1.99
SALE 1.49

PHENTEX KNITTING YARN
3 ply. 90.7 gm. Reg. 84¢
SALE 3/1.49

STAMPED GOODS
Embroidery. Reg. 2.29
SALE 1.49

LINT REMOVAL BRUSH
Reg. 1.99
SALE 1.49

ZELLERS AFGHAN CROCHET YARN
Reg. 1.97
SALE 1.49

KNITTING WORSTED SAYELLE—4 PLY
Reg. .89
SALE 2/1.49

Fabrics & Drapery

CRIMP KNIT
60" wide. Prints and solids. Reg. 2.27
SALE 1.49

44"-45" WIDE ASSORTED PLAIDS
50% poly/50% cotton. Reg. 97¢
SALE 2/1.49

COTTON PERCALE PRINTS
100% cotton, 36" wide. Reg. 97¢
SALE 2/1.49

STEEL RUNNERS FOR I BEAM
10 pack. Reg. 99¢
SALE 2/1.49

NYLON CARRIERS FOR TRAVERSE ROD
6 pack. Reg. 49¢
SALE 4/1.49

MASTER CURTAIN ROD
48"-86". Reg. 1.69
SALE 1.49

Hardware

POLY STRIPPA
10 fl. oz. Reg. 1.77
SALE 1.49

3 IN 1 OIL
Electric motor and household. Reg. 79¢
SALE 2/1.49

POSTAL TWINE
130'. Reg. 89¢
SALE 2/1.49

ADHESIVE VINYL
13" x 9". Reg. to 2.57
SALE 1.49

FUSES
3 per card. Reg. 33¢
SALE 6/1.49

HOUSEHOLD TOOL ASSORTMENT
Reg. 99¢
SALE 2/1.49

POLYFIX
Half pint. Reg. 1.29
SALE 2/1.49

BULLDOG GRIP CAULKING
10⅓ oz. Reg. 65¢
SALE 3/1.49

SUPER GLUE
Reg. 1.87
SALE 1.49

ZELLERS SOFTIQUE LIGHT BULBS
40-60-100 watt. 2 per pack. Reg. 64¢
SALE 3/1.49

LePAGES BRUSH CLEANER
10 oz. Reg. 97¢
SALE 2/1.49

POLY FILLA
1-lb. pkg. Reg. 69¢
SALE 3/1.49

ZELLERS SPRAY PAINT
13 oz. Reg. 1.79
SALE 1.49

SNOOPY NIGHT LIGHT
Reg. 1.99
SALE 1.49

Pets Supplies

HARTZ MOUNTAIN FLEA TAGS
Dog or cat. Reg. 1.99
SALE 1.49

MARBLE CHIPS
11 oz. Reg. 1.00
SALE 2/1.49

TROPICAL FISH FOOD
1 oz. Reg. 69¢
SALE 3/1.49

HAMSTER STARTER KIT
Reg. 2.19
SALE 1.49

Fashion Accessories

SCARVES
Assorted colours. Reg. 1.97
SALE 1.49

PIN ON FLOWERS
Roses, assorted colours. Reg. 2.00
SALE 1.49

CHANGE PURSES — PLASTIC BEADED
Assorted colours — rayon lined. Reg. 2.00
SALE 1.49

Automotive

STP MOTOR OIL
1 qt. S.A.E. 10-20-50. Reg. 1.59
SALE 1.49

ZIP CAR WASH
20 oz. Adds Turtle Wax. Reg. 1.99
SALE 1.49

TURTLE WAX VINYL TOP CLEANER
Reg. 1.97
SALE 1.49

STP GAS TREATMENT
8 fl. oz. Reg. 97¢
SALE 2/1.49

CHEESECLOTH
5 sq. yds. Reg. 69¢
SALE 3/1.49

SQUEEGEE FOR CAR WINDOWS
Reg. 1.99
SALE 1.49

Children's Wear

T-SHIRTS 2-3X
100% nylon screen print front. Reg. 88¢
SALE 3/1.49

GIRLS' BRIEFS
Poly and cotton. Floral. 2-6x. Reg. 2.27
SALE 3/1.49

Zellers

HILLSIDE SHOPPING CENTRE
OPEN MON. TO FRI. 9:30-9:30
SAT. 9:30-6:00 595-2141

7-15x

CHARGEX master charge

MEARNS ON TEAM FOR WORLD MEET

TORONTO (CP) — The Canadian equestrian team returns to the world jumping championships for the first time since Canada took top honors in 1970.

The Canadian Equestrian Federation says in news release that the team will compete in four European horse shows in August, including the world championships at Aachen, West Germany, Aug. 17 to 20.

The seven-member team also will compete at Hickstead, England, Aug. 3—6; Dublin, Aug. 8—12; and Rotterdam, the Netherlands, Aug. 23—27.

Riders named to the team are: Bo Mearns, 31, of Victoria; Jim Elder, 43, of Aurora, Ont.; Miss Terry Leibel, 24, of Toronto; Ian Millar, 31, of Perth, Ont.; Terrance (Torchy) Millar, 27, of Milton, Ont.; John Simpson, 27, of Cochrane, Alta.; and Peter Stoeckle, 25, of Ottawa.

Tom Gayford of Gormley, Ont., has been named Chef d'Equipe and coach of the Canadian team for the tour.

EX-PARK RACING

Friday's Results

First—$2,300, claiming, 3 and 4 year olds foaled in Canada, 6 1-2 furlongs

Northern Pilot (Wilkinson) 75.20 23.50 9.60
Chilanko Wind (Krasner) 5.20 3.60
Zip Note (Williams) 3.20
Time: 1:21 4-5
Apache Arrow, Mary Duzz, Louana, Livingstone Serena, Winsome Willow, Maple Ridge, Mora Morn also ran.

Second—$2,300, claiming, 3 year olds and up, 6 1-2 furlongs

Green Apple Pie (D'm'r'st) 13.10 5.80 3.70
Rosie De Riveter (Arterburn) 4.00 3.30
Arnak (M. Mena) 4.30
Time: 1:21
Daily Double: $505.20
Silk Song, Stratusfaction, Treasured Trade, Sheila's Diamond, Trust Pool, Win Bram, Lucy Be Good also ran.

Third—$2,300, claiming, maiden 3-year-old fillies, 6 1-2 furlongs

Sail Happy (A. Smith) 8.10 4.60 3.50
Royalcale (Johnson) 6.20 4.60
Aughrim Love (Williams) 7.60
Time: 1:21 1-5
Bunkhouse Annie, Kiladuff Belle, April Will, Sherry O., Steveston Hustler, Its A Parade, Time's Sister also ran.

Fourth—$3,400, claiming, 3 year olds and up, 1 1-16 miles

Heavenly Dawn (Stein) 18.60 6.80 4.30
Moon Of Fire (A. Smith) 4.00 3.60
Swift Peggy (Frazier) 3.80
Time: 1:48 3-5
Exactor: $10 Dais Abbie, Curious Call, Mini Chick, Little Beau Piel also ran.

Fifth—$3,600, claiming, 3 year olds and up, 6 1-2 furlongs

Copper Castle (Arnold) 7.80 4.80 4.00
Gallant Dave (Krasner) 4.60 4.30
Close Vote (Creighton) 6.10
Time: 1:19 1-5
Lippy Larry, Top Sport, Alder Bug, Hacker, North Hand, Barbs Knight, Welcome North also ran.

Sixth—$3,800, claiming, 3 year olds and up, 6 1-2 furlongs

Lionel Mac (Wolski) 8.50 3.60 3.20
No Arrhythmia (Loseth) 3.70 3.30
Morning Story (Demorest) 4.30
Time: 1:19 4-5
Exactor: $35.90
Our Boy Kirk, Lord Occo, Cadwen, Fleet Allnation also ran.

Seventh—$5,100, claiming, 3 year olds and up, 1 1-16 miles

Paca (Winick) 6.60 3.40 2.60
Grande Ribot (Arnold) 3.70 3.50
Dark Summer (Loseth) 2.70
Time: 1:47 2-5
Exactor: $28.80
Andy's Star, Boy Dancer, Koko's Pal also ran.

Eighth—$12,550, handicap, 3 year olds and up, 1 1-16 miles

Brandys Quicker (J. Mena) 11.30 4.70 4.10
Title Victory (Krasner) 3.50 3.30
Lanny's Sister (Williams) 7.90
Time: 1:47 3-5
Exactor: $36.70
Glad Sal, Miss Streaker, Boundary Girl, Gypsy Jewel, Palica, Hurried Romance also ran.

Ninth—$3,000, claiming, 3 year olds and up, 1 1-16 miles

Teddy Bear D. (Walker) 21.40 9.50 6.00
Ambling Art (A. Smith) 11.80 6.20
Man The Lights (M. Mena) 5.00
Time: 1:47
Quinella: $77.80
Just Facts, Tenusa, Appenglow, Triple Two, Coaldust Kid also ran.
Handle: $872,336
Attendance: 10,030

Monday's Entries

First—$2,300, claiming, 3 and 4 year olds, 6 1-2 furlongs

Magic Tartan (Frazier) 114
Danslea (Williams) 114
Speck of Dust (Brownell) 110
Timberness (Johnson) 107
Little Wiggle (Wilk'n) 104
Color Me Best 114
Chief Constable (Demorest) 117
Nobito (Krasner) 117

Second—$2,300, claiming, 3 year olds and up, 6 1-2 furlongs

Chief Tameo (Wolski) 122
Goin Dude (Dailey) 119
Fielder Frank (Loseth) 122
McNoon (Stein) 122
Mid Drive 114
Royal Chacona (Wilkinson) 117
Lt. Governor (Frazier) 114
La Belle Lune (Williams) 111
Beau Cecil (Brownell) 119
Yankee Jet (M. Mena) 117
Also eligible
Mutual Admiration (Will's) 112
Echo Sounder (Demorest) 122
Wily Roman (Demorest) 119
Pacific Rim (Owen) 112

Third—$2,500, claiming, 2 year olds, 6 furlongs

Mon Petite Choux (Stein) 115
Ella's John (Loseth) 120
Spring Deja (Brownell) 117
Romantic Prince 120
Town Cat (Arnold) 120
Arctic Rim (Krasner) 120
Desert Fire (Johnsone) 120
Orlie J. (Dailey) 120
Special Pak (Cuthbertson) 120
Grey North (Demorest) 120

Fourth—$2,800, claiming, 3 year olds, 6 1-2 furlongs

Movie Director (Krasner) 120
Macho Macho (Stein) 117
Financial Success (Fraz'r) 112
Mactaquack (M. Mena) 110
Designate (Loseth) 115
Kan Tuk (Williams) 110
Strong Muscles (Winick) 112
Marine Driver (Cuth'n) 120
Cut Spending (Johnson) 120
Problem Solved (Demorest) 110
Also eligible
Ten Thirty Special (Smith) 115
Town Prowler (Arnold) 115
Sir Camelot 115

Fifth—$3,300, allowance, 2 year olds, 6 furlongs

Sultan's Command (Loseth) 115
Gallant Purchase (Johnson) 120
Top Dragoon (Demorest) 120
Champdeville (Cuthberson) 120
Kiwi Bikini (Stein) 120
Sea Hook (Carter) 115
Posturist (Krasner) 120
New Fransworth (Dailey) 120
Victorian Clown (Smith) 115

Sixth—$3,600, claiming, 3 year olds and up, 6 1-2 furlongs

Velvet Streaker (J. Mena) 112
Chery's Capri (Krasner) 112
The Lady Is A Tramp (Cuth'n) 119
Samoan Sands (Walker) 112
Ballycraigy (Trevino) 115
Gay Debbie (Loseth) 115
Tenicia (Wilkinson) 110
Tudor Lou (Frazier) 107

Seventh—$5,400, claiming, 3 year olds and up, 6 1-2 furlongs

Tasty Victory (Cuth'n) 119
Lee's Craig Seven (Wil'ms) 114
Little John Brown (Johnson) 114
Mark McCoy (Winick) 116
Color Me Bold (Bray) 117
Sky Ride (Krasner) 116
Whipshot (Carter) 119
Kimbob (Loseth) 114

Eighth—$5,000, allowance, 3 year olds, 6 1-2 furlongs

Blue Cheese (Krasner) 112
Aunita Leswick (Johnson) 115
Very Knowledgeable (Wil's) 110
Secos Tananna (Loseth) 114
Sifting Sea (M. Mena) 112
Tempting Ticket (Frazier) 112
Nurse's Bet (Demorest) 115

Ninth—$11,500-added, two year olds, 6 1-2 furlongs

Satisfied Lady (Loseth) 117
Dark Canace (Winick) 117
Jet A Belle (Arnold) 117
Poquita (J. Mena) 119
Loving Call (Demorest) 117
Now Your Talking (Krasner) 117
Minstrel Ship 117
Flawless Performer (Art'n) 117
Lucknory (Cuthbertson) 117
Miss Almeria (Smith) 117
Croquebari (Johnson) 117

Tenth—$2,800, claiming, 3 year olds and up, 6 1-2 furlongs

Battle Fighter (Wolski) 122
Fintry (Krasner) 111
Worring Joe (Winick) 119
Touch Me Knot (Bodnard) 111
Forty Jewels (Cuthbertson) 119
Polatouche (Williams) 109
Transport Dan (Walker) 116
Darch (J. Mena) 116
Palm The Pea (Dailey) 117
Frelach (Johnson) 117
Also eligible
Patient Echo (Smith) 113
Western Ben (Demorest) 119
Lawdy Doc (Loseth) 117
Lot's of Speed (Arnold) 117

Rivalry Resumed

VANCOUVER (CP) — The men's and women's athletic committees at the University of British Columbia have agreed to resume athletic competition with Simon Fraser University of nearby Burnaby.

ALF BECKER'S CHAIN SAWS
2981 Tillicum Rd.
384-6414

ATTENTION PHOTOGRAPHERS

You can easily supplement your income $500-$1000 a month in your spare time; you do it by utilizing your photogaphic skill and our know how. There are no gimmicks or hidden costs.

We are among the largest sports photographers in Canada and there are many professional and amateur photographers like yourself who are PHOTO SPORTS CANADA LTD. dealers. We serve most communities of Canada with a first rate product. We are presently looking for additional photographers in your region. If you would like extra income, after studying our program you can begin immediately.

A representative will be on Vancouver Island on July 29; for a confidential interview, please complete the following and mail or phone 403-259-2622 collect for appointment.

Photo Sports
CANADA LTD.
#10, 6120-3rd Street S. E.
Calgary, Alberta
T2H 1K4

NAME .....
ADDRESS .....
PHONE .....

Sears 1.49 monday

Personal Shopping Only
While Quantities Last
Sorry, No Delivery

Look for many unadvertised specials throughout the store.

COFFEE HOUSE FEATURES

Treat yourself to a Sears **PROTEIN PLATE** consisting of a charkell cooked meat pattie, cottage cheese, peach half and tea or coffee ..... Each **1.49**
For dessert enjoy a piece of **CARROT CAKE** ..... Each **.49**

INFANTS', CHILDREN'S WEAR

BIBS — Molded plastic	Each	1.49
BOOTEE SOCKS — Humpty Dumpty(R) socks	Pair	1.49
T-SHIRTS — For boys, girls. Short sleeve	Each	1.49
SHORTS — For boys, girls. As't. styles	Each	1.49
INFANTS' T-SHIRTS — Short sleeve	Each	1.49
INFANTS' SUNSUITS — Or short sets. As't. colours	Each	2.49

GIRLS', TEENS' WEAR

BRIEFS — In regular or bikini style	2 for	1.49
SHORTS — Various fabrics, styles	Each	1.49
T-SHIRTS — Assorted styles, colours	Each	2.49

LINGERIE

COTTON BIKINIS — 100% cotton. As't. prints. S-M-L	2 for	1.49
NYLON BIKINIS — 100% nylon. Cotton gusset. As't. prints. S-M-L	2 for	1.49
BRIEF/BIKINI — 100% nylon	3 for	1.49

INTIMATE APPAREL

BRIEF — Nylon hipster style. As't. colours S-M-L	3 for	1.49
BRA ASSORTMENT — Various styles. Some underwired styles. Broken size range	Each	2.49

Children's Shorts or T-Shirts
1.49 each

BOYS' WEAR

BRIEF — 65% Fortrel/polyester, 35% cotton	Each	1.49
SOCKS — stretch nylon	2 pr.	1.49
LONG SLEEVE COTTON SHIRT — 100% cotton. Broken size range	Each	1.49
SWIM TRUNKS — Assortment	Each	2.49
T-SHIRT — Made of cotton terry	Each	2.49

MEN'S FURNISHINGS

BRIEFS — 50% cotton/50% polyester	Each	1.49
SOCKS — British made wool blend socks	Pair	1.49
TIES — Various fashion colours, patterns	Each	1.49
DRESS SHIRTS — Small sizes only. 14-14½-15	Each	4.49

HOSIERY

KNEE HI's — Patterns	Pair	1.49
PANTY HOSE — Assortment	2 for	1.49
KNEE HI'S — 2 pairs per pkg.	2 pkg.	1.49
KNEE HI'S — Striped	Pair	1.49
SLIPPER ASSORTMENT — Variety	Pair	2.49

FASHION ACCESSORIES

COIN PURSE —	Each	1.49
WALLET — Vinyl	Each	1.49
SCARF — Solid colours	2 for	1.49
PRINT SCARF — Assortment	Each	1.49

JEWELLERY

FLATWARE — Odd piece stainless steel flatware	10 for	1.49
CHAINS — 15"-18". Gold coloured or silver coloured	Each	1.49
PENDANTS —	Each	1.49
COSTUME RINGS —	Each	1.49
BIRTHSTONE EARRINGS —	Each	1.49
COSTUME JEWELLERY — Dress-up your summer outfits	Each	1.49
NECKLACE/BANGLE SET — Various summer colours	Each	1.49
TERARIUM EARRINGS — Dainty flower design. Pierced earrings	Each	1.49
SOLID TEAK BROOCH —	Each	1.49

DRAPERIES

FOAM SQUARES — 18x15". Create your own pillows	Each	1.49
FOAM CHIPS — 1-lb. bag	2 for	1.49
SASH RODS — 22"x40". White or Brass colour	2 for	1.49
WINDOW SHADES — Various colours, sizes	Each	1.49
CUSHIONS — Several colours, patterns	Each	1.49

Crest Toothpaste
1.49 pkg.
2—100-ml. tubes

HEALTH & BEAUTY

VASELINE INTENSIVE CARE — Bath beads	Each	1.49
JOHNSONS & JOHNSONS BAND AIDS — Pkg. of 100	Pkg.	1.49
NIVEA MILK —	Each	1.49
ROSE MILK —	Each	1.49
Q-TIPS — Pkg. of 180	2 pkg.	1.49
SUAVE BABY SHAMPOO —	2 for	1.49
ULTRA BAN ROLL ON —	Each	1.49
ENGLISH LEATHER DEODORANT —	Each	1.49
OLD SPICE DEODORANT —	Each	1.49
SEARS HAIRSPRAY —	2 for	1.49
JOHNSONS & JOHNSONS BABY POWDER —	Each	1.49
BABY'S OWN SOAP —	8 for	1.49
SEARS NAPKINS — Pkg. of 30	Pkg.	1.49

SEWING NEEDS

BOBBINS — 10 bobbins pkg.	Pkg.	1.49
Q-NEEDLES — Ideal for sewing stretch fabrics	Each	1.49
NEEDLES — Sizes: 9, 11, 14, 16, 18	3 pkg.	1.49
SEWING MACHINE OIL —	2 for	1.49

FASHION FABRICS FOR FAMILY WEAR

BROADCLOTH
115 cm. wide. 65% polyester/35% cotton. As't. solid colours ..... Metre **1.49**

FLANNEL PLAIDS
115 cm. wide. 50% polyester/50% cotton ..... Metre **1.49**

STRIPES
115 cm. wide. 65% polyester/35% cotton ..... Metre **1.49**

DOUBLEKNITS
150 cm. wide. 100% polyester in as't. patterns ..... Metre **1.49**

BRUSHED TRICOT
115 cm. wide. 100% nylon ..... Metre **1.49**

WINNIE THE POOH® KNIT
Single knit in 50% polyester/50% cotton. 150 cm. wide ..... Metre **1.49**

STAPLES, LINENS

HOT PLATES — Scenic print	Each	1.49
TEA TOWELS — 100% cotton. Hi-dry dish towel	Each	1.49
MATTRESS PAD — Vinyl. Twin size	Each	1.49
NAPKIN RINGS — Crystal like. 4 per pkg.	Pkg.	1.49
PILLOW CASES — 100% cotton. White only	Each	1.49
PLACEMATS — Green only. Vinyl	2 for	1.49
VINYL LACE — Lilac, Green, Orange	4 ft.	1.49
SHEETS — 100% cotton. Twin, double size	Each	2.49
HAND TOWELS — Variety to pick from	Each	2.49
LACE RUNNER — 15"x42". White/Yellow daisies	Each	2.49

CANDY COUNTER

BRIDGE MIX — 1-lb.	Each	1.49
ALMOND ROCA — 175 gm.	Each	1.49
B-B-Q PEANUTS — 24-oz.	Each	1.49
MIXED NUTS — 16-oz.	Each	1.49
LOWNEY'S GLOSSETTE RAISINS — 1 lb.	Each	1.49
LOWNEY'S GLOSSETTE PEANUTS — 1 lb.	Each	1.49
SCOTCH MINTS — 1½ lb.	Each	1.49
MR. FREEZE — 16 pops per pkg.	3 pkg.	1.49
PAULIN'S COOKIES — Choose chocolate chip, oatmeal or assorted	Pkg.	1.49
CRACKER JACK — 170-gr. pkg.	2 pkg.	1.49

Ladies' Cotton Tank Tops
1.49 each

Duralex Juice Glasses
1.49 pkg.
4 per pkg.

HOME ACCESSORIES

SILVER/COPPER POLISH —	Each	1.49
VASES — Assortment	Each	1.49
MINIATURES — In Brass-look or burnished copper-look	Each	1.49
WALL PLAQUE — Brass colour	Each	1.49
SPECIALTY GLASSES — For Irish coffee or Spanish coffee	Each	1.49
DECORATIVE LANTERN —	Each	1.49
BONE CHINA ROSES — Various colours	Each	1.49
D'ARGUE STEMWARE — Cocktail, wine, water or tumblers	Each	3.49

RECORDS, SUPPLIES

60-MINUTE CASSETTE — Low-noise	Each	1.49
8-TRACK RECORDING TAPE — 45-min. tape	Each	1.49
8-TRACK HEAD CLEANER —	Each	1.49
CASSETTE STORAGE CASE — Holds up to 10 cassettes	Each	1.49
PHONO NEEDLES — For Mickey Mouse phono	Each	1.49
K-TEL DELETE RECORDS — Assortment	Each	1.49
CHILDREN'S RECORD — With story book. 7"-33 rpm	Each	1.49
CHILDREN'S RECORD — 12"-33 rpm	Each	2.49

YARNS, NOTIONS

CASE — For plastic crochet hooks. Hooks not incl.	Each	1.49
AFGHAN CROCHET YARN — 2-ply. 100% acrylic. 4-oz. skein	Each	1.49
ARTISAN KNITTING WORSTED — 3-ply. 70% Orlon/acrylic/30% wool. 100 gr.	Each	1.49
TRU-MATCH YARN — 100% acrylic. 50 gr. 4-ply knitting worsted. No dye lot	2 for	1.49
SAYELLE — Fashion twist. 4-ply 100% acrylic knitting worsted. 100 gr.	Each	1.49

HOUSEWARES

BAKEWARE ASSORTMENT — By Baker's Secret(R). Loaf pan, sq. cake pan, cookie sheet, muffin tin	Each	1.49
STORAGE JARS — Clear glass with flower design	Each	1.49
STEAK KNIVES — 6 per pkg.	Pkg.	1.49
SALAD BOWL — Woven wood bowl/servers	Each	1.49
INDIVIDUAL SALAD BOWLS — Match above. Set of 4	Set	1.49
OUTDOOR DRYER REPLACEMENT LINE — Rayon core with plastic coating. 50 ft.	Each	1.49
OVEN MITTS — Cotton quilted	Each	1.49
GLASSES — 10-oz. size	6 for	1.49
MUGS — Stacking mugs, as't. patterns	4 for	1.49
GLASSWARE AS'TMENT — Choose: vase, glass flower pot, wine decanter	3 for	1.49
ROLLING PIN — Wooden or plastic	Each	1.49
CUTTING BOARD — Formica top	Each	1.49
GLASS ASH TRAY —	Each	1.49

LADIES' SHOES

LADIES' SUMMER SANDALS — Various styles. Broken size range	Pair	3.49

STATIONERY

FLAT WRAP PAPER —	4 pkg.	1.49
YELLOW TYPING PAPER —	2 for	1.49
PHOTO ALBUM —	Each	1.49
3M 126-20 FILM —	Each	1.49
PHOTO FRAME — 3½x3½"	2 for	1.49
MAGIC TRANSPARENT TAPE —	2 for	1.49
PHOTO FRAME — Size 5x7"	Each	1.49
MEMO BOARD — Handy for reminders	Each	1.49
DURACELL BATTERIES — 4 per pkg. "AA" penlight size	Each	2.49
COLURING BOOK/CRAYONS —	Each	2.49
HOYLE PLAYING CARDS —	Each	3.49
GAF ROTO TRAY —	Each	4.49

SPORTS CENTRE

TUBE SOCKS —	Pair	1.49
SWIM GOGGLES —	Each	1.49
TENNIS BALLS — Tin of 3	Each	1.49
SMOKER CHIPS —	Pkg.	1.49
TABLE TENNIS RACQUET —	Each	1.49
CAMPING FUEL —	Each	2.49
PROPANE FUEL —	Each	2.49
SPORT SOCKS —	Pair	2.49
CHARTER BOAT LINE —	Each	2.49
SWIFT FLIGHT GOLF BALLS — Pkg. of 12	Pkg.	3.49

Badminton Set
1.49 each

GARDEN SHOP

AFRICAN VIOLET —	Each	1.49
SEED SIGN — Weatherproof	4 for	1.49
BAMBOO POLE — 4 foot	4 for	1.49
BAMBOO POLE — 6 foot	3 for	1.49
GARDEN TWIST TIES —	2 pkg.	1.49
ALASKA FISH FERTILIZER — 16-oz.	Each	1.49
CEDAR HANGING BASKET —	Each	1.49
DIAZINON — 8-oz.	Each	2.49
SMALL BARK CHIPS — 2 cu. ft.	Each	3.49
6-8-6 FERTILIZER — Organic	Each	5.49
PEAT MOSS — 4 cu. ft.	Each	6.49

TOY SHOP

BAT/BALL SET — Made of plastic	Each	1.49
TOY ASSORTMENT — Plastic	2 for	1.49
KITES — Variety to pick from	3 for	2.49
FLYING TOY — Soars high	Each	1.49
BOW/ARROW — Provides lots of fun	Each	1.49

HOME IMPROVEMENTS

HOSE FAUCET —	Each	1.49
VENT HOOD —	Each	1.49
DRAIN CLEANER —	Each	1.49
SINK STRAINER —	Each	1.49
FLORENTINE CERAMIC TILE — Colours: Blue, Mauve, Brown, Avocado, White	2 for	2.49

HARDWARE

UTILITY KNIFE —	Each	1.49
C-CLAMPS —	Each	1.49
EXTENSION CORD — 15 ft.	Each	1.49
PULL CHAIN — For lampholder	Each	1.49
APPLIANCE ROLLER —	Each	2.49

PAINT SUPPLIES

METHYL HYDRATE	2 for	1.49
PAINT — Quart size 'Fashion Flat.' Guaranteed 1-coat	Each	1.49
DROP SHEET — Handy for paint touch-ups	2 for	1.49
MASKING TAPE —	2 for	1.49
PAINT — Exterior, gallon-size. Limited colours	Each	4.49

AUTO ACCESSORIES

ZIP CAR WAX — Ready your car for holiday driving	Each	1.49
CHEESE CLOTH —	Pkg.	1.49
WASH MITT —	Each	1.49
ARMORAL — 4-oz.	Each	1.49
GREASE CARTRIDGE — 13-oz.	2 for	1.49
SLUSH MAT —	Each	1.49
SPRAY DUPLI COLOUR — Available at auto centre only	Each	1.49

Heavy-duty 30 Motor Oil
2 qt. 1.49

Simpsons-Sears Ltd.

3190 Shelbourne Street. Lots of Free Parking . . . No Tickets, No Time Limit.

Chinese Art On Display

By AUDREY JOHNSON

Most admirable of all the arts possessed by a creative person is the art of understatement, of implication and suggestion. Only those few towering geniuses such as Beethoven or Michelangelo can express a gigantic concept in overpowering terms and bring forth an immortal work like the Ninth Symphony and the Sistine Chapel adornment.

Beethoven used every available and related means to give ultimate expression to spiritual joy in the choral finale of the Ninth. The lesser and later genius, Tchaikovsky, went to other lengths to achieve a sense of overwhelming triumph in the 1812 Overture. Such excesses of emotion, when attempted by many composers of inferior gifts, however, have resulted in mere musical hyperbole.

At the other end of the scale and stirring our senses as much — some people feel more poignantly — are the composers and artists who crystalize a philosophy, a thought, an emotion through the most spare and sensitive economy of means. The French school of composers has provided many such: Debussy, Ravel, Faure, Poulenc, to name a few. Among artists there are none who have such an awareness of the power of understatement as those of the Orient.

In Victoria at the moment there is a show which has not been heralded with any great fanfare but which turns out to be, without question, one of the most delightfully rewarding evolutions of the genius of a single artist this city has hosted in at least a decade.

It's to be seen in the McPherson Playhouse mezzanine lobby for most of this month, but don't dally if great works of art, and especially oriental art, appeal to you, for once gone the likelihood of this artist's work being seen again here soon is remote.

Dr. Richard Liu of Pearson College is responsible for the fact that 59 of Chinese artist and calligrapher L.S. Shaw's works are occupying the Playhouse space.

Shaw, an instructor in Chinese painting in the Department of Extramural Studies, Chinese University of Hong Kong, has been on an American lecture tour, an invited guest to Washington, D.C., and of Indiana University, Yale, and the University of California.

He declined an invitation to exhibit in Toronto because he did not find the city attractive, and at first, when approached by Dr. Liu, was not interested in exhibiting in Victoria. But he came here on a visit and immediately fell under the legendary charm of the island-studded water approach and the city itself. The present exhibition is a witness to his pleasure in Victoria.

As with many oriental painters, his medium is ink, his tools a collection of brushes from those as thick as a wrist, to some having only a few hairs — or possibly he may use a finger or a thumb. Some have taken him as little as two or three minutes to produce; some large multi-panel pieces have been painted with the artist squatting above them as they lay spread on the floor. One of these was sold during his American tour for $6,000. A profoundly meditating Amitabha Buddha, exquisitely simple in its execution, is a finger painting.

Although there are a number of delicately evocative landscapes in the show — look particularly for Kyoto Landscape, one of the larger and most mood-provoking paintings, Gathering at Lan't'ing, and Sails on an Autumn River, so deceptively simple, so superb in composition and rendering — Shaw's preoccupation is mainly with humanity as reflected in the attitudes and reactions of the ubiquitous Buddhist monks.

We see them drunk and sober; communing spiritually and gobbling greedily; laughing, sleeping, begging, preaching. In two brilliant studies of facial expression we are shown a monk cleaning out an ear to rid himself of the poison of evil speech, another gulping pins probably in some form of penance.

Women appear very seldom but when they do it is with unimaginable elegance and charm. Otherwise there is much ironic humor to be found in the artist's point of view and at the same time a spirituality expressed in a philsosophy that sees and probes the human condition with gentleness and tolerance.

Never at any point does Shaw set down more than is necessary to convey what he has noted. He captures the expression in a body's slump or a set of shoulders with a thick-thin curve, a smudge, a single evocative looping line. By some inspired touch it is always clear whether closed eyes are sleeping or merely veiled in contemplation.

Shaw is also rated as one of the world's finest oriental calligraphers and the present show has a rich representation of his work in this field which, according to Dr. Liu, is slowly but surely a dying art.



Maggie Smith and Brian Bedford in scene from Noel Coward's 'Private Lives' now playing at Stratford Festival in Stratford, Ont. Both are appearing in other Festival productions.

Castle Concert

Recitalist for the Victoria Conservatory of Music faculty series, now concluding for the summer, is Kathleen Solose, who will be heard in a program of piano works on Friday at 8 p.m. at Craigdarroch Castle.

Miss Solose will play an early Beethoven sonata, the Polonaise-Fantasie by Chopin, Sonata by Alban Berg, and Gaspard de la Nuit by Maurice Ravel.

The artist became a member of the Conservatory piano faculty last September upon her return to Canada from Russia, where she completed her diploma at the Moscow Conservatory.

A consistent winner of many competitions, including the Casagrande Competition in Tierne, Italy, she was also recently a finalist in the CBC Talent Festival and recieved much praise for her playing of Chopin.

Admission to the recital is by donation to the Conservatory scholarship-bursary fund.

GET RID OF "THE FEVER" ... SEE IT AGAIN!!
SATURDAY NIGHT FEVER
JOHN TRAVOLTA
MATURE
She loves him.
HENRY WINKLER
THE ONE AND ONLY
WARNING: Altered version. (B.C. Director)
QUADRA
1 COMPLETE SHOW NITELY
"Fever" -7:10 "One and Only" -9:10
EAST INDIAN SHOW FOR SUNDAY JULY 16 AT 3 P.M.
"KABHI KABHIE"
SUPER HIT STARRING: Amitab Bachchan, Shashi Kapoor, Waheeda Rehman, Rakhee, Rishi Kapoor and Neetu Singh. (Color; English Subtitles)

Just when you thought it was safe to go back in the water...
JAWS 2
ROY SCHEIDER
LORRAINE GARY
MURRAY HAMILTON
JAWS 2
A ZANUCK/BROWN PRODUCTION
5th WEEK!
MATURE
WARNING: Some frightening scenes. (B.C. Director)
odeon 1
780 YATES STREET
383-0513
MATINEES FRI., SAT. 1:00, 3:00, 5:00
MATINEES SUN. 3:00, 5:00
NIGHTLY 7:10, 9:20

They were searching for a star called Earth, but first they had to win a great war.
TWO YEARS IN THE MAKING... AT A COST OF $14,000,000.
BattlestaR GALACTICA
"BATTLESTAR GALACTICA" A GLEN LARSON Production
Starring RICHARD HATCH · DIRK BENEDICT and LORNE GREENE as Adama
Written by GLEN A. LARSON · Directed by RICHARD A. COLLA
Produced by JOHN DYKSTRA and LESLIE STEVENS · Executive Producer GLEN A. LARSON
A UNIVERSAL PICTURE TECHNICOLOR® NOW A TOTEM POOL ©1978 UNIVERSAL CITY STUDIOS, INC. ALL RIGHTS RESERVED
GENERAL
odeon 2
780 YATES STREET
383-0513
MATINEES FRI., SAT., SUN. 1:45, 4:15
NIGHTLY 6:50, 9:20

THE SWARM is here!
IRWIN ALLEN's production of "THE SWARM"
MICHAEL CAINE KATHARINE ROSS RICHARD WIDMARK RICHARD CHAMBERLAIN
OLIVIA DE HAVILLAND BEN JOHNSON LEE GRANT JOSE FERRER PATTY DUKE ASTIN
and HENRY FONDA as B. Rossi
CAPITOL
805 Yates 384 6811
Capitol: Saturday at 1:00, 3:00, 5:00, 7:00 and 9:00
Sunday from 3:00 p.m.
MATURE
TILLICUM DRIVE-IN
Burnside at Tillicum 382 7531
Tillicum: Gates 8:30 Show at Dusk
ADDED ATTRACTION DRIVE-IN
"GREASED LIGHTNING"

NOW SHOWING
ONE WEEK LIMITED ENGAGEMENT
"ROCKY" & "ALICE" TOGETHER!
THE ROCKY HORROR PICTURE SHOW
NIGHTLY AT 8:00 P.M.
SPECIAL ADDITIONAL SHOWING OF "ROCKY" ONLY TONITE & SUNDAY AT 11:00 P.M.
BILL OSCO'S
Alice in Wonderland
RESTRICTED AT 9:45 P.M.
WARNING: Some suggestive scenes and dialogue. Alice: a sex version of the fairy tale. (B.C. Director).
KIDS MAT. TODAY 2:30
"HEIDI"
STAR WARS
FRIDAY!
Landmark Cinemas
TOWNE
In Nootka Court
AIR CONDITIONED
MATINEE TOMORROW!
CHINESE FILM FESTIVAL AT 1:30 P.M. ONLY
八道樓子
搵食三十六計
WARNING: Violence and brutality. (B.C. Director).
"THE CROOKS" plus "7 MAN ARMY"
(English Subtitles)

Who dunnit?
Peter Falk
Ann-Margret, Sid Caesar, James Coco, Louise Fletcher, Madeline Kahn, Marsha Mason, Abe Vigoda, Nicol Williamson, Eileen Brennan, Stockard Channing, Dom DeLuise, John Houseman, Fernando Lamas, Phil Silvers, Paul Williams
This time it's Neil Simon who's really dunnit.
"THE CHEAP DETECTIVE"
A COLUMBIA/EMI Presentation
A RAY STARK PRODUCTION OF NEIL SIMON'S "THE CHEAP DETECTIVE" A ROBERT MOORE FILM
starring PETER FALK
4th WEEK!
MATURE
haida
808 YATES STREET
382-4278
MATINEES FRI., SAT., SUN. 1:30, 3:20, 5:20
NIGHTLY 7:20, 9:20

CANADIAN ODEON THEATRES

It's a sight for sore eyes · a happy, laugh-a-minute cure for the blues.
"JOKES MY FOLKS NEVER TOLD ME"
WARNING: A sex comedy. (B.C. Director)
NIGHTLY 7:00, 9:15
COUNTING HOUSE 2
BROAD AT BROUGHTON 383-3434

"ONE OF THE BEST PICTURES OF THE YEAR." TIME MAGAZINE
MATURE
the goodbye girl
Starring Academy Award Winner Richard Dreyfuss
WARNING: Some coarse language. (B.C. Director)
NIGHTLY 7:00, 9:10
COUNTING HOUSE 1
BROAD AT BROUGHTON 383-3434

His name is Mowgli and he was raised by wolves.
HURRY— ENDS SOON
WALT DISNEY'S THE JUNGLE BOOK
TECHNICOLOR®
AND "THE SIGN OF ZORRO"
CHILDREN $1.50
Saturday and Sunday:
"Jungle Book" at 1:30, 3:30, 5:30, 7:40 and 9:30 p.m.
"Zorro" at 2:45, 4:50, 7:00 and 9:00 p.m.
First complete show at 1:30 p.m.
GENERAL
ROYAL
805 Broughton 383 9711

Jon Voight
BEST ACTOR Cannes Film Festival '78
Jane Fonda
"Coming Home"
Nightly at 7:00 and 9:05
Matinee Sat. only at 2:00 p.m.
OAK BAY
2184 Oak Bay 598-2213
WARNING: Occasional sex and coarse language. (B.C. Director)

GREASE is the word
A ROBERT STIGWOOD/ALLAN CARR PRODUCTION
JOHN TRAVOLTA OLIVIA NEWTON-JOHN
and STOCKARD CHANNING as Rizzo
JOAN BLONDELL, EDD BYRNES, SID CAESAR
Coronet: Saturday at 1:10, 3:05, 5:00, 7:00 and 9:00 p.m.
Sunday continuous from 3:05
Nightly at 7:00 and 9:00 p.m.
CORONET
838 Yates 383 6414
MATURE

Chinese Art On Display

By AUDREY JOHNSON

Most admirable of all the arts possessed by a creative person is the art of understatement, of implication and suggestion. Only those few towering geniuses such as Beethoven or Michelangelo can express a gigantic concept in overpowering terms and bring forth an immortal work like the Ninth Symphony and the Sistine Chapel adornment.

Beethoven used every available and related means to give ultimate expression to spiritual joy in the choral finale of the Ninth. The lesser and later genius, Tchaikovsky, went to other lengths to achieve a sense of overwhelming triumph in the 1812 Overture. Such excesses of emotion, when attempted by many composers of inferior gifts, however, have resulted in mere musical hyperbole.

At the other end of the scale and stirring our senses as much — some people feel more poignantly — are the composers and artists who crystalize a philosophy, a thought, an emotion through the most spare and sensitive economy of means. The French school of composers has provided many such: Debussy, Ravel, Faure, Poulenc, to name a few. Among artists there are none who have such an awareness of the power of understatement as those of the Orient.

In Victoria at the moment there is a show which has not been heralded with any great fanfare but which turns out to be, without question, one of the most delightfully rewarding evolutions of the genius of a single artist this city has hosted in at least a decade.

It's to be seen in the McPherson Playhouse mezzanine lobby for most of this month, but don't dally if great works of art, and especially oriental art, appeal to you, for once gone the likelihood of this artist's work being seen again here soon is remote.

Dr. Richard Liu of Pearson College is responsible for the fact that 59 of Chinese artist and calligrapher L.S. Shaw's works are occupying the Playhouse space.

Shaw, an instructor in Chinese painting in the Department of Extramural Studies, Chinese University of Hong Kong, has been on an American lecture tour, an invited guest to Washington, D.C., and of Indiana University, Yale, and the University of California.

He declined an invitation to exhibit in Toronto because he did not find the city attractive, and at first, when approached by Dr. Liu, was not interested in exhibiting in Victoria. But he came here on a visit and immediately fell under the legendary charm of the island-studded water approach and the city itself. The present exhibition is a witness to his pleasure in Victoria.

As with many oriental painters, his medium is ink, his tools a collection of brushes from those as thick as a wrist, to some having only a few hairs — or possibly he may use a finger or a thumb. Some have taken him as little as two or three minutes to produce; some large multi-panel pieces have been painted with the artist squatting above them as they lay spread on the floor. One of these was sold during his American tour for $6,000. A profoundly meditating Amitabha Buddha, exquisitely simple in its execution, is a finger painting.

Although there are a number of delicately evocative landscapes in the show — look particularly for Kyoto Landscape, one of the larger and most mood-provoking paintings, Gathering at Lan-t'ing, and Sails on an Autumn River, so deceptively simple, so superb in composition and rendering — Shaw's preoccupation is mainly with humanity as reflected in the attitudes and reactions of the ubiquitous Buddhist monks.

We see them drunk and sober; communing spiritually and gobbling greedily; laughing, sleeping, begging, preaching. In two brilliant studies of facial expression we are shown a monk cleaning out an ear to rid himself of the poison of evil speech, another gulping pins probably in some form of pennance.

Women appear very seldom but when they do it is with unimaginable elegance and charm. Otherwise there is much ironic humor to be found in the artist's point of view and at the same time a spirituality expressed in a philsosophy that sees and probes the human condition with gentleness and tolerance.

Never at any point does Shaw set down more than is necessary to convey what he has noted. He captures the expression in a body's slump or a set of shoulders with a thick-thin curve, a smudge, a single evocative looping line. By some inspired touch it is always clear whether closed eyes are sleeping or merely veiled in contemplation.

Shaw is also rated as one of the world's finest oriental calligraphers and the present show has a rich representation of his work in this field which, according to Dr. Liu, is slowly but surely a dying art.



Maggie Smith and Brian Bedford in scene from Noel Coward's 'Private Lives' now playing at Stratford Festival in Stratford, Ont. Both are appearing in other Festival productions.

Castle Concert

Recitalist for the Victoria Conservatory of Music faculty series, now concluding for the summer, is Kathleen Solose, who will be heard in a program of piano works on Friday at 8 p.m. at Craigdarroch Castle.

Miss Solose will play an early Beethoven sonata, the Polonaise-Fantasie by Chopin, Sonata by Alban Berg, and Gaspard de la Nuit by Maurice Ravel.

The artist became a member of the Conservatory piano faculty last September upon her return to Canada from Russia, where she completed her diploma at the Moscow Conservatory.

A consistent winner of many competitions, including the Casagrande Competition in Tierne, Italy, she was also recently a finalist in the CBC Talent Festival and recieved much praise for her playing of Chopin.

Admission to the recital is by donation to the Conservatory scholarship-bursary fund.

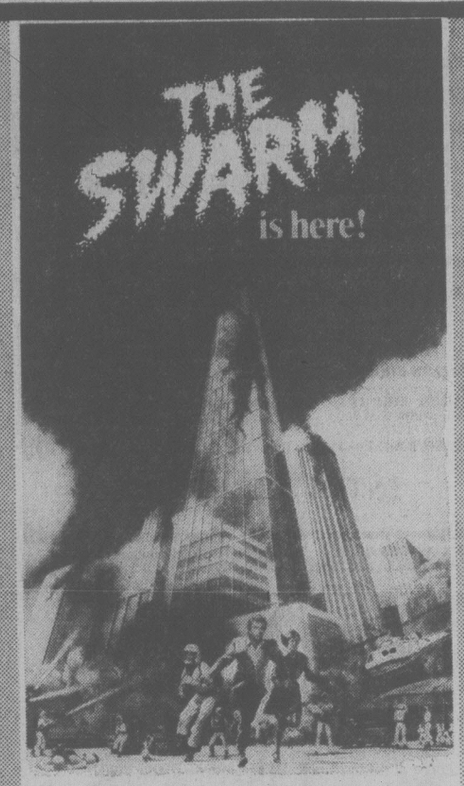
GET RID OF "THE FEVER" ... SEE IT AGAIN!!

SATURDAY NIGHT FEVER
JOHN TRAVOLTA
MATURE

She loves him.
HENRY WINKLER
THE ONE AND ONLY
WARNING: Altered version. (B.C. Director)

QUADRA
1 COMPLETE SHOW NITELY
"Fever" -7:10 "One and Only" -9:10

EAST INDIAN SHOW FOR SUNDAY JULY 16 AT 3 P.M.
"KABHI KABHIE"
SUPER HIT STARRING: Amitab Bachchan, Shashi Kapoor, Waheeda Rehman, Rakhee, Rishi Kapoor and Neetu Singh. (Color; English Subtitles)



IRWIN ALLEN's production of "THE SWARM"
MICHAEL CAINE KATHARINE ROSS RICHARD WIDMARK RICHARD CHAMBERLAIN
OLIVIA DE HAVILLAND BEN JOHNSON LEE GRANT JOSE FERRER PATTY DUKE ASTIN
and HENRY FONDA
CAPITOL 805 Yates 384 6811
Capitol: Saturday at 1:00, 3:00, 5:00, 7:00 and 9:00
Sunday from 3:00 p.m.
MATURE
TILLICUM DRIVE-IN Burnside at Tillicum 382 7531
Tillicum: Gates 8:30 Show at Dusk
ADDED ATTRACTION DRIVE-IN
"GREASED LIGHTNING"



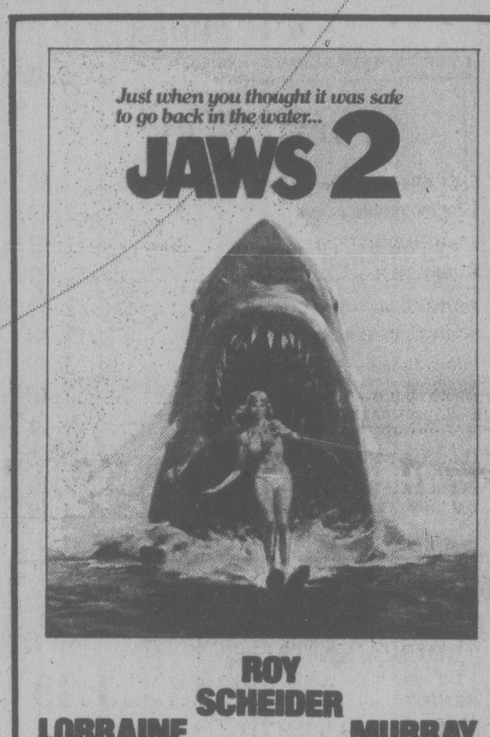
WALT DISNEY'S THE JUNGLE BOOK
TECHNICOLOR®
AND "THE SIGN OF ZORRO"
Saturday and Sunday:
"Jungle Book" at 1:30, 3:30, 5:30, 7:40 and 9:30 p.m.
"Zorro" at 2:45, 4:50, 7:00 and 9:00 p.m.
CHILDREN $1.50
ROYAL 805 Broughton 383 9711
First complete show at 1:30 p.m.
GENERAL



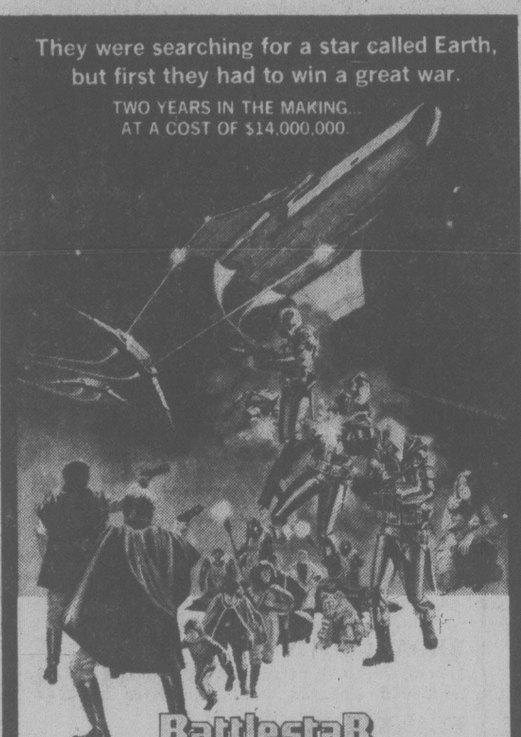
BEST ACTOR Cannes Film Festival '78
"Coming Home"
Nightly at 7:00 and 9:05
Matinee Sat. only at 2:00 p.m.
OAK BAY 2184 Oak Bay 598-2213
WARNING: Occasional sex and coarse language. (B.C. Director)



A ROBERT STIGWOOD/ALLAN CARR PRODUCTION
JOHN TRAVOLTA OLIVIA NEWTON-JOHN
and STOCKARD CHANNING as Rizzo
JOAN BLONDELL, EDD BYRNES, SID CAESAR
Coronet: Saturday at 1:10, 3:05, 5:00, 7:00 and 9:00 p.m.
Sunday continuous from 3:05
Nightly at 7:00 and 9:00 p.m.
CORONET 838 Yates 383 5444
MATURE



ROY SCHEIDER
LORRAINE GARY MURRAY HAMILTON
JAWS 2
A ZANUCK/BROWN PRODUCTION
5th WEEK!
MATURE WARNING: Some frightening scenes. (B.C. Director)
odeon 1 780 YATES STREET 383-0513
MATINEES FRI., SAT. 1:00, 3:00, 5:00
MATINEES SUN. 3:00, 5:00
NIGHTLY 7:10, 9:20



BattlestaR GALACTICA
"BATTLESTAR GALACTICA" A GLEN LARSON Production
Starring RICHARD HATCH · DIRK BENEDICT and LORNE GREENE as Adama
Written by GLEN A. LARSON · Directed by RICHARD A. COLLA
Produced by JOHN DYKSTRA and LESLIE STEVENS · Executive Producer GLEN A. LARSON
A UNIVERSAL PICTURE TECHNICOLOR® NOW A TOTEM POOL ©1978 UNIVERSAL CITY STUDIOS, INC ALL RIGHTS RESERVED
GENERAL
odeon 2 780 YATES STREET 383-0513
MATINEES FRI., SAT., SUN. 1:45, 4:15
NIGHTLY 6:50, 9:20

NOW SHOWING
ONE WEEK LIMITED ENGAGEMENT
"ROCKY" & "ALICE" TOGETHER!



NIGHTLY AT 8:00 P.M.
SPECIAL ADDITIONAL SHOWING OF "ROCKY" ONLY TONITE & SUNDAY AT 11:00 P.M.

BILL OSCO'S Alice in Wonderland



RESTRICTED AT 9:45 P.M.
WARNING: Some suggestive scenes and dialogue. Alice: a sex version of the fairy tale. (B.C. Director).
KIDS MAT. TODAY 2:30 "HEIDI"

STAR WARS FRIDAY!
Landmark Cinemas TOWNE 382-3822 In Nootka Court
AIR CONDITIONED

MATINEE TOMORROW!
CHINESE FILM FESTIVAL AT 1:30 P.M. ONLY
八道樓子 搵食三十六計
WARNING: Violence and brutality. (B.C. Director).
"THE CROOKS" plus "7 MAN ARMY" (English Subtitles)

Who dunnit?
Peter Falk
Ann-Margret Eileen Brennan
Sid Caesar Stockard Channing
James Coco Dom DeLuise
Louise Fletcher John Houseman
Madeline Kahn Fernando Lamas
Marsha Mason Phil Silvers
Abe Vigoda Paul Williams
Nicol Williamson



This time it's Neil Simon who's really dunnit.
"THE CHEAP DETECTIVE"
A COLUMBIA/EMI Presentation
A RAY STARK PRODUCTION OF NEIL SIMON'S "THE CHEAP DETECTIVE" A ROBERT MOORE FILM
starring PETER FALK
MATURE
4th WEEK!
haida 808 YATES STREET 382-4278
MATINEES FRI., SAT., SUN. 1:30, 3:20, 5:20
NIGHTLY 7:20, 9:20

CANADIAN ODEON THEATRES

It's a sight for sore eyes - a happy, laugh-a-minute cure for the blues.



"JOKES MY FOLKS NEVER TOLD ME"
WARNING: A sex comedy. (B.C. Director)
NIGHTLY 7:00, 9:15
COUNTING HOUSE 2 BROAD AT BROUGHTON 383-5434

"ONE OF THE BEST PICTURES OF THE YEAR." TIME MAGAZINE
MATURE
the goodbye girl
Starring Academy Award Winner Richard Dreyfuss
WARNING: Some coarse language. (B.C. Director)
NIGHTLY 7:00, 9:10
COUNTING HOUSE 1 BROAD AT BROUGHTON 383-5434



OUTSIZE BOW or normal beau — which is sweeping Janie Woods Morris off her feet in this scene from Gilbert and Sullivan's mocking Patience? The short and less frequently performed of G and S shows shares a double bill with Pirates of Penzance at McPherson Playhouse, playing Thursdays and Saturdays through Aug. 12. Comic John Heath is the admiring beau in the scene. Wednesday and Friday program by the Four Seasons Musical Theatre features another seldom performed work, Princess Ida, with HMS Pinafore. The operas are abridged.

Festival Opens On Sunday

By AUDREY JOHNSON

A foretaste of pleasures to come throughout the next six weeks was contained in a preliminary concert by Victoria International Festival artists at St.Michael's University School Thursday.

The first of 12 McPherson Playhouse concerts, Sunday at 8 p.m., will officially mark the opening of the festival.

There will be altogether 28 concerts, 16 of them at St.Michael's. The internationally distinguished faculty in residence at St.Michael's, on Richmond Road, for the eighth year of Shawnigan Summer School of the Arts, will appear in 24 of the 28 concerts. The other four are dubbed "Stars of Tomorrow" and will feature many of the more than 200 students from all over the world, registered here this summer.

Presented Sunday will be Yuri Mazurkevich, violinist, with William Aide at the piano, renowned United States pianist Abbey Simon, who is to perform Beethoven's Appassionata Sonata, and the Philadelphia String Quartet, which, as their part of the all-Beethoven program, will perform the G Major Quartet.

Ukrainian-born Mazurkevich, who now resides in Canada, did several years of graduate study under David Oistrakh, and has played many concerts throughout Canada, Europe and the Soviet Union. With his violinist wife Dana as his duo partner, he provided one of the thrills of Thursday's concert at St.Michael's. The duo performed Mozart's Concertante in D with Robin McCabe at the piano, a brilliant evocation of unbelievable precision in the technical and musical mating of the instruments.

A lovely clear and stylistically perfect rendering of Haydn's Quartet in C by the Philadelphia Quartet left listeners looking eagerly forward to again hearing the ensemble on Sunday.

To be heard later in the series of concerts, famed guitarist Mario Escudero appeared Thursday, proving himself one of the top classical and flamenco guitarists of our time in a group of numbers revealing exquisite tonal shadings and a crystal clear technique. Playing four of his own works, he also emerged as a composer of phenomenally high standard.

Ticket information concerning individual concerts or special discounts on a series of any seven, can be obtained from McPherson Playhouse box office or the Festival's centre at St.Michaels by calling 595-2626.

Entertainment Guide

BUTCHART GARDENS — Now Open 9 a.m. to 11 p.m. 35 acres of incredible beauty . . . Romantic after-dark illumination . . . Ross Fountains in their majestic water ballet . . . Smashing stage revues . . . Extraordinary Musical Fireworks . . . Special entertainment for children . . . 6 different gardens: fabulous Sunken Garden, stately Italian, quaint Japanese, English Rose, Lake Garden and great Stage Show Garden . . . plus the Begonia Bower, Show Greenhouse, fascinating Seed and Gift Shop and the Dolphin Fountain.

RESTAURANTS — The Butchart Dining Room 10 a.m. to 7:30 p.m. . . . Greenhouse Restaurant 10 a.m. to 10 p.m. . . . Coffee Bar always open.

MAKE THE MOST OF YOUR VISIT — Come early, see the gardens by day, enjoy a delicious meal and a FREE show, then thrill to the magnificent evening illuminations.

BUTCHART GARDENS SMASHING ENTERTAINMENT — THE BEST SHOW BARGAIN IN CANADA! — No extra charge for entertainment.

MONDAY THROUGH FRIDAY — 8:45 p.m. — JUST FOR FUN — Delightful live musical stage show. Our own talented company of singers, dancers and musicians, in a rollicking program of songs, laughter and dance. Featuring B. Andiel, M. Fraser, J. MacFarlane, K. and N. Martin, J. Moffatt, W. Peters, K. Roberts, C. Ross, C. Wynters, W. Woodland and full stage orchestra. Don't miss it! THE BUTCHART GARDENERS play from 6 to 8 p.m. — laugh-filled, old-fashioned sing along.

SATURDAYS — FIREWORKS! FIREWORKS! FIREWORKS! MAGICAL MUSICAL FIREWORKS — superb pyrotechnics from France, breathtakingly set to music. After dark. (No performance Saturday, July 22nd) . . . THE BUTCHART GARDENERS — 6 to 8 p.m. . . . MAGIC SHOW 8:15 p.m.

SUNDAYS — GRACE TUCKEY PUPPETS — 3:30 and 4:30 p.m. . . . THE BUTCHART GARDENERS — 6 to 8 p.m. . . . MAGIC SHOW 8:15 p.m. . . . WALT DISNEY CARTOONS at dusk.

THE BUTCHART GARDENS — A perfect way to entertain yourself, your friends and visitors.

STRATHCONA HOTEL — British Columbia's largest night-life centre. 919 Douglas St. 383-7137. PRESENTS . . .

THE OLD FORGE CABARET — For your dancing pleasure, 6 nights a week — Live music featuring "THE BROTHERS FORBES & FRIENDS." Reservations until 9:30 p.m., 383-7137.

THE CUCKOO'S NEST LOUNGE — Full kitchen facilities serving outstanding lunches and dinners. Featuring a unique 1952 MG-TG Roadster salad and soup car. Dinner reservations 383-7137. Discotheque every night 10 p.m. to 2 a.m. except Sunday. Enjoy the funky antique atmosphere.

THE STING LOUNGE — Buffet luncheon and salad bar weekdays. Prohibition Days atmosphere featuring Victoria's busiest discotheque 6 nights a week.

BIG BAD JOHN'S — Victoria's most famous lounge — Crazy Hillbilly atmosphere and Country and Western music.

THE RED LION INN — 3366 Douglas Street, 385-3366, Landmark of hospitality featuring:

THE RED LION — TOWER LOUNGE — Live entertainment nightly. Monday to Saturday featuring: Talented Dave and Loa, Local Duo, Keyboard and Vocals.

THE RED LION — LION'S DEN DINING ROOM — Monday to Thursday, 6-10 p.m., Friday and Saturday, 5-11 p.m. Closed Sunday.

THE RED LION — WINE CELLAR — Now fully licensed, open Mon. to Sat. 12 noon 'til midnight, Buffet Luncheon Daily 12 noon to 2 p.m. A relaxing spot, overlooking the pool, backgammon table. Closed Sunday.

ENJOY THE RED LION'S OTHER FACILITIES — Coffee Shop open Monday to Saturday 'til 10 p.m. Sunday 'til 8 p.m.; and, for Hotel guests, a sauna and swirlpool.

KINGS HOTEL (recently renovated) — Hot lunches from Kings Kitchen 11 a.m. to 7 p.m. Entertainment — Jam Session 7-9 with Bunk and Addy (piano and trumpet). King of Clubs Disco nightly 9 to 1. Free dance instruction and demonstration every Tuesday 8 to 10 p.m.

ROYAL OLYMPIC HOTEL — 642 Johnson St., 388-5513. A great new hotel downtown invites you to:

R.O.—OLY'S DISCO LOUNGE — Victoria's newest Dynamite FUN SPOT, Open Mon. to Sat. with Dancing from 8:30 to 2 a.m., featuring today's top Disco Sounds. Enjoy Oly's fabulous Hot Buffet Lunch served daily noon to 2:30 for only $2.50. GET DOWN TO OLY'S!

R.O.—GATSBY'S RESTAURANT — Excellent cuisine at reasonable prices, includes Salad Bar, Hot Bread Loaf, Baked Potato and Garden Vegetable. Gatsby's wonderful Weekly Buffet served Sunday from 4 p.m. only $7.95. Children under 12 half price. Open daily and evenings 7 days a week. For reservations phone 383-5513.

R.O.—ROYAL OLYMPIC PUB — Friendly relaxed atmosphere. Live entertainers Mon. to Sat. from 8:30 to 12:30 featuring RICK Wadds. Excellent food too! Try it — You'll Like It!

SALMON — SALMON — SALMON — 3 miles from town. Experienced guides; large boats; Free tackle and coffee. 598-3366 and 592-4164.

FORTY THIEVES DISCOTHEQUE — CENTURY INN . . . welcome to the Forty Thieves Discotheque — officially rated Vancouver Island's No. 1 Disco. Victoria's only total dance experience in an uptown Cabaret Atmosphere. The only Disco with 3 different rooms and free attendant parking. 8:30 p.m.-2:00 a.m. daily. AND FOR A DIFFERENT TASTE EXPERIENCE, sizzle your tastebuds in our Oasis Dining Lounge, open daily for Breakfast, Lunch and Dinner. It's all happening at the Century Inn 603 Pandora Avenue at Government Street on Centennial Square.

SALMON — CHARTER GUIDE, BOAT RENTAL, family fishing, protected Saanich Inlet. 652-1014.



FRIENDS OR FAMILY . . . BRING THE BUNCH

Sunday Brunch

Brunchtime:

Sundays 11:30 A.M. to 2 P.M.

Bring your brood to Sherwood Park Inn this Sunday! Enjoy our delicious buffet brunch of traditional favorites such as eggs, bacon, and sausages, together with some specialties in cold sliced meats, salads, seafoods and desserts.

$4.95 Per Person — CHILDREN 12 AND UNDER ½ PRICE

MAKE YOUR RESERVATIONS NOW

Sherwood Park Inn

386-1422

5-27

DECISION

Ottawa, July 6, 1978

Following a Public Hearing commencing May 8, 1978 in Calgary, Alberta, the Canadian Radio-television and Telecommunications Commission announces the following decision effective forthwith.

Decision CRTC 78—447

NEW WESTMINSTER, BRITISH COLUMBIA —770502300

Radio NW Ltd.

Application for a broadcasting licence for an AM radio network consisting of CKNW New Westminster and the following British Columbia AM stations: CKOK Penticton, CKOO Osoyoos, CKSP Summerland, CKOV Kelowna, CKCQ Quesnel; CKWL Williams Lake, CKBX 100 Mile House, CJCI Prince George, CIVH Vanderhoof, CIFJ Fort St. James, CIFL Fraser Lake, CFBV Smithers, CFLD Burns Lake, CHLD Granisle, CHBV Houston, CKBV New Hazelton, CKXR Salmon Arm, CKCR Revelstoke, CKGR Golden, CJAT Trail, CHWK Chilliwack, CKGO Hope, CFVR Abbotsford, CHQB Powell River, CFCP Courtenay, CFWB Campbell River, CJIB Vernon, CKNL Fort St. John, CFNL Fort Nelson, CFTK Terrace, CKTK Kitimat, CHTK Prince Rupert, CJDC Dawson Creek, CJVI Victoria, CKQR Castlegar, CHUB Nanaimo, CHPQ Parksville, CFJC Kamloops for the purpose of broadcasting the Vancouver Canucks' Game of the week for the 1978/79 & 1979/80 seasons.

Decision: **APPROVED IN PART**

The Commission issues a licence expiring at the end of the 1978-79 hockey seasons, subject to conditions to be specified therein.

Affiliates of the CBC carrying broadcasts of the Vancouver Canucks Games must ensure that their network affiliation agreement is respected, and that the scheduling of the CBC programs is acceptable to the CBC.

The Commission **DEFERS** ITS DECISION REGARDING THE 1979-80 HOCKEY SEASON FOR FURTHER STUDY

Lise Ouimet
Secretary General

Canadian Radio-television and Telecommunications Commission — Conseil de la radiodiffusion et des télécommunications canadiennes

CONCERT

July 16th

SUNDAY 2:30 p.m.

Beacon Hill Park — Cameron Bandshell

BROADWAY HIGHLIGHTS

Conductor: Howard Denike
Vocalists: Elizabeth Taylor, Clare Wynter, Harry Eledon, Bill Bowie
Master of Ceremonies: Woody Woodland

Presented by the City of Victoria, the Trust Fund of the Recording Industries and the Victoria Musicians Association.

VICTORIA THEATRE GUILD JUNIOR MEMBERS

Present

"OUT OF THE FRYING PAN"

a comedy by FRANCIS SWANN

at

LANGHAM COURT THEATRE

JULY 20, 21, 22,
27, 28, 29.
AUGUST 3, 4, 5.

CURTAIN 8:15 P.M.

Box Office open from July 17th, 3:30-7:30 p.m.

Phone 384-2142

Students & OAP $2.00 — Adults $3.00

INVINCIBILITY • INVINCIBILITY • INVINCIBILITY

TRANSCENDENTAL MEDITATION and TM-SIDHI PROGRAMME TM DEVELOPS INVINCIBILITY FOR THE INDIVIDUAL AND THE NATION.



Maharishi Mahesh Yogi

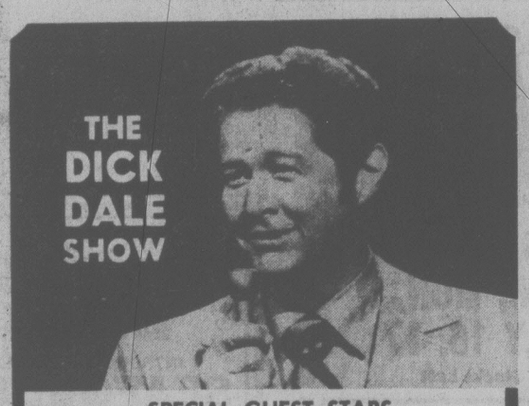
PUBLIC INTRODUCTORY LECTURES

Victoria Age of Enlightenment Centre
EVERY WEDNESDAY and FRIDAY 8 P.M.
1270 Pandora Avenue

Esquimalt	Wednesday, July 19 at 8:00 p.m. Esquimalt Recreation Centre, 527 Fraser
James Bay	Every Thursday at 8:00 p.m. James Bay Community School, 140 Oswego St. Special Video Series
Colwood	Thursday, July 20 at 8:00 p.m. Juan de Fuca Recreation Centre
Saanich	Tuesday, July 18 at 7:30 p.m. Saanich Public Library, 880 Seymour Ave.
University	Thursday, July 20 at 8:00 p.m. Student Union Building, Room 144
Victoria	Thursday, July 20 at 8:00 p.m. Art Gallery of Greater Victoria, Kearley Gallery

Association for World Government of the Age of Enlightenment
383-9822

INVINCIBILITY • INVINCIBILITY • INVINCIBILITY



THE DICK DALE SHOW

SPECIAL GUEST STARS

MYRON FLOREN

World's Greatest Accordionist

BOBBY & CISSY

America's Favorite Dancing Couple

And

JIM ROBERTS—The Ladies' Favorite
LARRY HOOPER—The Man Who Hits The Bottom Notes
MARY LOU METZGER—Singer and Dancer

Bob Smale, Charlie Pariato, Barney Liddell, John Klein, Buddy Merrill.

VICTORIA MEMORIAL ARENA
Victoria
7:30 P.M., Sunday, July 23, 1978

All seats reserved. Tickets are $7.00, $6.00, and $5.00. Mail orders send self-addressed, stamped envelope with Money Order payable
VICTORIA MEMORIAL ARENA,
1925 Blanshard, Victoria, B.C. V8T 4J2.
For information call: (604) 384-1522.
Tickets also available at the Hillside Mall.

Raven's Sunday Buffet Brunch

a beautiful way to ease into the day 11:30-2:30

MAKE YOUR RESERVATIONS NOW FOR OUR

Fashion Show

EVERY THURSDAY 12:00-2:00 P.M.

FEATURING THE
NEW DAWN MODELLING ACADEMY
Winners of 8 trophies and 3 honorable mentions in the International Modelling competition in New York City.

FASHIONS BY:
R. W. BOUTIQUE
HILLSIDE SHOPPING CENTRE

Free covered parking, air conditioned comfort, table telephone service.

Raven's Dining Room and Lounge

345 Quebec Street
Telephone 386-7444
IN HARBOUR TOWERS
ONE BLOCK FROM THE PARLIAMENT BUILDINGS 7-15

SIGHTS

See them on a VIA Rail Canada Tour this fall.

Join the happy travellers who are discovering the joys of a Canadian train vacation. Choose from five exciting, escorted itineraries.

Two Maritime Tours (19 days each). Leaving Vancouver September 14 and 18. Includes visits to Montreal, Moncton, Bore and Fundy parks, Saint John, the Annapolis Valley, Halifax, Baddeck and the Cabot Trail, Sydney, Fortress Louisburg, Port Hastings and Charlottetown.

Two New England States Tours (17 days). Leaving Vancouver September 29 and October 6. Includes visits to Montreal, Albany, New York City and Boston, plus leisurely tours through Connecticut, Massachusetts and Vermont, enroute to Stowe, for a two day stopover.

Royal Winter Fair Tour (13 days). Leaving Vancouver November 7. This popular tour to "The Royal" at Toronto has many extras, including a side trip to Niagara Falls.

Avoid disappointment, book now! For further information or a brochure on any of these VIA Fall Tours, please contact your Travel Agent or VIA Rail Canada, Phone 383-7127.

Be good to yourself, take the train.

VIA

6-24x

Artistic Uses of Light Tested at Open Space

Open Space Gallery's second collaboratory on the subject of light is offering artists and interested persons the opportunity to experiment in artistic uses for light. Light sources are furnished by the Gallery and ideas for light-sculptures and other "pieces" expressing light as a medium are welcome.

The public may participate in the project, which will continue through various phases until mid-August. Next week's events will deal with images, receptions and shadows with guest artist Mary Arnold. July will end with a week of experiments in the quality of light.

Daily orientation meetings are held at the Gallery, 510 Fort, at 2 p.m., Tuesday through Friday. Visitors can view light sculptures, read project proposals and add their own ideas as well as meeting the guest artists. For further information call Jim Starck at Open Space, 383-8833.

In conjunction with the Light Collaboratory, the Gallery's Videoview is presenting a series of artists' videotape showings. The next will be on Thursday at 8 p.m. when a color tape by Michael MacDonald of Metromedia in Vancouver, entitled Neon Lights, will be shown. The tape presents neon lights and signs around Vancouver in vivid color with musical accompaniment.

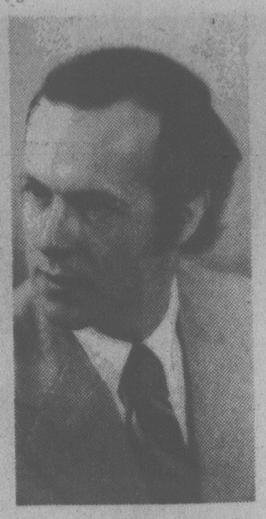
Further showings are by Gregg Simpson and Charlie Fox and will be presented at 12:15 p.m. on July 25 and Aug. 1.

The showings are free and for the noon hour events the public may bring lunch. All the tapes are less than a half-hour long. Videoview is made possible through a Canada Council grant.

Another happening at Open Space is the Videolab's presentation of a "Beginning Portable Video Workshop". This will take place Saturday, July 22, from 1 to 4:30 p.m.

The workshop will be led by Peggy Cady, director of the Open Space video program, and will provide participants with information and basic skills relating to the use of a Portapack and video camera techniques. This training will enable those seriously interested in video to continue working in the medium through Open Space productions.

Pre-registration is required and may be made in person at Open Space Gallery. The fee is $10 for adults, $6 for Open Space members.



PALMER
. . . gives recital

City-born Organist Returns

A native Victorian returns to the city next week as the latest guest organ recitalist at St.John's Anglican Church, Quadra. He is David Palmer and he will perform on the fine St.John's organ Wednesday at 8 p.m.

Palmer has established a reputation as a superb recitalist since leaving Victoria some years ago, winning various competitions and performing widely on this continent and in Europe. He is currently on the music faculty of the University of Windsor in Ontario. For his St.John's recital he will perform works by Bach, Duruflé, Alain and others.

Palmer began his career as a regular church organist at an early age when he was appointed to St.Paul's Church in Esquimalt. In fact he became noted as one of, if not the youngest church organist in Canada. He was 11 at the time.

Admission to the recital is by purchase of program at the door. General admission is $2, senior citizens, $1.

Firebombing Fatal

ROCHESTER, N.Y. (AP) — Four persons have been arrested in connection with an apparent firebombing that killed an elderly woman and injured 11, including four firemen.

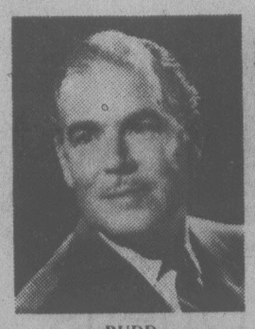
Star Lords Tour

The youngest-group of trapeze artists in the world, the Star Lords, based in Cape Town, are performing with top European circuses.

The Show Carries On

On-going shows and repertory at four locations are a feature of this summer's entertainment scene in Victoria. Among them, the long-time favorite which carries the irresistable tourist tag of "British music hall", is the Smile Show in its new location at the Empress Hotel.

Trouble loomed for the show after only one week when lead comedian Art Budd injured his back and was ordered to bed for a few days. Six hours before curtain time last Tuesday, director Sylvia Hosie put in a call to Smile Show alumnus Steve Ivings.



BUDD
. . . sidelined

Ivings did a quick rehearsal of Budd's numbers and the show went on "without a hitch".

At the Phoenix Theatre on UVic campus, three shows continue to alternate this month. Tonight's offering will be the Feydeau farce, Not Fitting for Ladies, which will be repeated Wednesday and Thursday next week. Billy the Kid, a profane poetic work by Canadian poet Michael Ondaatje, labeled for mature audiences, is playing Monday and Friday and James Barrie's comedy, Dear Brutus, Tuesday and Saturday.

The lively, dance-happy musical, Dames at Sea, continues until Sept. 2 at The Belfry, and at McPherson Playhouse there is Gilbert and Sullivan Abridged — double bills of Pinafore and Princess Ida and Pirates of Penzance with Patience, alternating Wednesday through Saturday at 8 p.m. until Aug. 12.

ROLES CHANGE

Liberated actress Shirley MacLaine, says she'd only play a prostitute again if the character "got to be secretary of state."



THE DUTCH LATCH
Restaurant & Gift Shop
on Malahat Drive
478-1880

NEW! Saturday and Sundays 10 a.m. to 2 p.m.

ORIGINAL DUTCH BRUNCH
(Koffie Tafel for 2)

Assorted cold cuts, Gouda cheese, potato salad, Chocolate Hail, jams and butter. Assorted breads, Dutch Rusk. Served with Tea, Coffee or Milk.

$8.50 for 2 persons

For reservations call 478-1880

7-14



roller skate
TIMES
TONIGHT 7:30 TO 10
AND EVERY
WED., FRI., SAT., SUN.
PH. 386-3261

REGISTER NOW

Sign up
for swim classes

Classes Start July 17
for tiny tots
children
teens
and adults

ESQUIMALT PARKS & REC. CENTRE 386-8734

Discover YOUR recreation centres and discover the great person you are!

DANCE TO THE STYLINGS OF THE DON BROWN SHOW IN
The Thatch
CABARET
FRIDAY and SATURDAY
OPEN 9 p.m. to 2 a.m.
THE
ROYAL OAK INN
4680 Elk Lake Drive
658-5231

NASHVILLE, B.C.
The Big Cabaret
Featuring
WOODSHED
FRI. & SAT.
9 p.m.-2 a.m.
ERNIE FULLERTON
for your dining pleasure, 7-9 p.m.
THIS FRIDAY
2915 DOUGLAS ST. INGRAHAM HOTEL 7-7 385-6731

Fun City
FUN-TASTIC FAMILY ENTERTAINMENT!
Go Karts ★ Moonwalk ★ Giant Slide
Bumper Cars ★ Mini Golf
★ Grand Prix Cars
10 A.M. TO 10 P.M. Every Day
TRY OUR SUNDAY PANCAKES 49¢ 10 a.m.-12 noon
Hamburgers — Popcorn — Ice Cream
Fun City
Mayor Bear says
Phone 479-1122
Hwy. 17 at Vanalman "Try our Dune Buggies"

QUONLEY'S GROCERY STORE NOW OPEN...
• Groceries
• Produce
• Flowers
• Coffee Bar
OPEN 24 HOURS
GOVT. at FISGARD

LIVE ON STAGE
McPHERSON PLAYHOUSE
Gov't at Pandora
386-6121
FOUR SEASONS MUSICAL THEATRE
GILBERT & SULLIVAN
Musicals for the whole family
PIRATES OF PENZANCE and PATIENCE • HMS PINAFORE and PRINCESS IDA
Shows alternate— Wed. through Sat. through Aug. 12—8 p.m.
RESERVATIONS NOW OR AT THE DOOR
$6 and $5 Adult $4/OAP/Student
The Winkle Pickers
WIN A McDONALD'S GIFT CERTIFICATE
A CHILDREN'S MUSICAL LIVE! ON STAGE!
DAILY — 2 P.M.
(Except Tues. and Sun.)
JULY 12-AUG. 12
$2 General Admission at door
INF/BL. BOOKINGS
386-6121
Operated by McPherson Playhouse Foundation — a non-profit society dedicated to the arts.

Stardust
860 YATES
385-1031
FORCE
JULY 17 to 22
Cover Charge Mon. to Thurs. $1.50
Fri. and Sat. $3.00
All Passes Valid
PLUS DISCO
DOORS OPEN 8:30-2:00 A.M.



7-14x

FAIRWAY
272 GORGE RD. WEST — GORGE SHOPPING CENTRE
MON.-FRI. 9-9
SATURDAY 9-6
SUNDAY 9-6
PRICES EFFECTIVE SUN., MON., JULY 16, 17
We Reserve the Right to Limit Quantities While Stocks Last

READY TO SERVE HAM Whole or Shank, lb. 1.19
KRAFT'S SALAD DRESSING MIRACLE WHIP 48-fl.-oz. jar 1.79
CANADA GRAIN-FED BEEF CROSS RIB ROAST Gr. A lb. 1.39
FRENCH MAID BLEACH 128-fl.-oz. jug 95¢
FRESH, SLICED BEEF LIVER LB. 67¢
SUNLIGHT POWDER DETERGENT 2.4 kg. box 2.49
GRADE 'A' BEEF BONELESS ROUND STEAK lb. 1.89
9 LIVES CAT FOOD 4 6-oz. tins 89¢
FRESH, BEEF TONGUE LB. 99¢
KADANA TEA BAGS 100's pkg. 1.49
ONTARIO CHEDDAR MED. CHEESE lb. 1.69
CANADA GRAIN-FED BEEF STANDING RIB ROAST Gr. A lb. 1.99
LIBBY'S TOMATO JUICE 48-fl.-oz. tin 65¢
FRESH REGULAR GROUND BEEF lb. 99¢
PAGODA FANCY LONG-GRAIN RICE 100-lb. sack 26.50
LOCAL, HOT HOUSE No. 1 TOMA-TOES lb. 55¢
ROYALE FACIAL TISSUES Large Box 59¢
CALIFORNIA CHOICE ORANGES 6 lbs. 1.00
KRAFT'S WITH CHEESE MACARONI DINNER 3 7-oz. pkgs. 79¢
MEDIUM SIZE COOKING ONIONS 3 lbs. 39¢
ADMIRAL'S ALBACORE FLAKED WHITE TUNA 6-oz. tin 99¢

DELMONICO'S STEAK & CHOP HOUSE
3960 QUADRA ST. (QUADRA CENTRE)
INTRODUCING A WIDE SELECTION OF SEAFOODS
SPECIALTY CAPTAINS DELIGHT
A combination of Shrimp, Scallops and Oysters, crab meat and Salmon baked in a casserole and topped with our specially prepared cheese sauce. Baked potato, vegetable and gourmet salad bar $7.50
for reservations phone
479-0222
Lunch Mon. to Fri. 11:30-2:30 p.m. Dinner Mon. to Thurs. 5-9:30 p.m., Fri. and Sat. 5-10 p.m., Sun. 4:30-9:30 p.m. 7-15

LADIES' NIGHT!!
IS EVERY
SUNDAY 5 TO 9 P.M.
Gay Nineties Spare Rib House
ONLY 6.95
FULL COURSE DINNER FOR THE LADIES
Our Special Salad
Bar-B-Que Queen Spareribs
Vegetable — Choice of Potato
French Garlic Bread
Sherbet — Beverage
CHILDREN'S MENU $3.50, UNDER 10 YRS.
Sing-Along Music Every Night
825 BURDETT — CHERRY BANK HOTEL 385-5380

26th YEAR Jerry Gosley's Famous SMILE SHOW
British Music Hall
EMPRESS HOTEL
Tuesdays to Saturdays 8:30 p.m.
July 4 to September 8
Saturday Matinees, 2 p.m.
RESERVATIONS
Empress Lobby
383-3337
ON SALE NOW

PHOENIX SUMMER THEATRE
SEVENTH EXCITING SEASON
TONIGHT AT 8 O'CLOCK
FITTING FOR LADIES
...hilarious bedroom farce!
Monday —
BILLY THE KID
Tickets $3
477-4821

APRIL WINE
First Glance
ON '78 TOUR
WITH SPECIAL GUESTS: TEAZE
FRIDAY, JULY 21 - 8 P.M.
MEMORIAL ARENA
Tickets: $6.50. Limited Advance Discount, $7.50 Gen. Admiss. Available from Arena Box Office (384-1522) and Hillside Mall.
Presented by CKDA 1220 and Perryscope Concert Productions.
6-25
BIGGER, BETTER, MORE EXPLOSIVE THAN EVER!

Buddy Rich
Showcase Attraction presents
THE BUDDY RICH BAND
featuring
Steve Marcus, tenor sax
1 PERFORMANCE ONLY
ROYAL THEATRE
8:30 p.m.
SUNDAY, JULY 30
tickets available at Arena and Hillside
$8.50, $7.50, $6.50
a production of
Prestige Entertainment Agencies Ltd. 7-8x

DAMES AT SEA
A New 30's Musical
"A little gem of a musical!" New York Times
Tues.-Fri., 8:30 p.m., Sat., 7 and 10 p.m. Sun., 2 and 8:30 p.m.
Tickets $5.50 ($4.50 St. and O.A.P.)
Now on sale at McPherson Box Office, Hillside Ticket Centre and the Belfry
Reservations 385-6815
at the
Belfry Theatre
1291 Gladstone at Fernwood

We think we have the best buffet in town
Roast Beef Au Jus, Baked Ham, Fried Chicken, Country Fried Potatoes, Potato Salad, Chef's Salad, Greek Salad, Baby Pacific Shrimp Salad, Cole Slaw, Triple Bean Salad, Macaroni Salad, Sliced Cucumbers and Tomatoes, Cold Meats, Cheese Tray, Cottage Cheese, Marinated Beets, Croutons, Home-Made Dressings, Fruit Salad.
OUR SUNDAY BUFFET 7.95 each
Children 12 and Under ½ PRICE
Gatsby's RESTAURANT
In the NEW Royal Olympic Hotel
642 JOHNSON STREET • 388-5513
7-16

Doctors Urged 'Pull Plug'; Man Now Poised to Marry

people

CHICAGO — Doctors wanted to "pull the plug" on **Peter Saraceno** two years ago. Today he is healthy, and will walk down the aisle at his wedding Sunday — albeit using a walker.

Saraceno had been critically injured in an auto crash in suburban Bellwood.

A doctor pronounced him dead on arrival at hospital, but later found faint a pulse.

Saraceno, 21, was in a coma for 3½ months. He contracted double pneumonia.

"It's going to be the biggest, most joyous Italian wedding on the West Side," his bride-to-be's father said. "They've got 32 people in the wedding party because so many people want to stand up with these two miracle kids."

TORONTO — **Robin Phillips**, 35, has resigned as artistic director of the Stratford Festival, effective in November.

OTTAWA — **Rev. Lawrence Sabatini**, 48, of Chicago has been appointed auxiliary bishop of Vancouver by **Pope Paul VI**.

BRANTFORD, Ont. — **Rev. Geoffrey Dean Johnston**, 71, member of the Order of the British Empire and former moderator of the General Assembly of the Presbyterian Church in Canada, died in hospital here Friday.

CHURCHILL, Man. — Federal Defence Minister **Barney Danson** says the Canadian Forces base in this northern community will remain open for at least another year while his department studies new uses for the base.

NEW YORK — **William A. Leonard**, who rose from roving radio reporter to vice president of CBC News and developed the television network's innovative *60 Minutes* program, was named Friday to succeed **Richard Salant** as president of CBS News when Salant retires next April.

SAN FRANCISCO — Retired Army **Maj.-Gen. John K. Singlaub**, the general called on the presidential carpet for criticizing defence policies, says U.N. Ambassador **Andrew Young** should get the same treatment.

VAIL, Colo. — Former President **Gerald Ford** celebrated his 65th birthday Friday with his wife and about 35 close friends.

OXNARD, Calif. — A jury failed in its first day of deliberation Friday to reach a verdict in the drunken driving trial of **Howard Jarvis**, author of Proposition 13, the California property tax limitation measure.

SAN MATEO, Calif. — A committee has been formed to conduct a campaign aimed at persuading **President Carter** to commute the federal prison term of **Patricia Hearst**.

LAGOS, Nigeria — **Lt.-Gen. Olusegun Obasanjo**, moving to end 12 years of military rule by 1979, has eliminated the post of military governor in Nigeria's 19 states and banned politicking until a new constitution goes into effect.

HACKENSACK, N.J. — A New Jersey judge ordered the arrest Friday of New York Times reporter **Myron Farber** after he failed to obey a court order to turn over his notes in the case of **Dr. Mario Jascalevich**, a surgeon accused of five patient murders in a case known as the "Dr. X" trial.

MIAMI — **Walter Poenisch** vowed Friday to monitor the Cuba-to-Florida swim of **Diana Nyad**, who has called him a "cheat," and has labelled his marathon swim a "gimmick."

CAMBRIDGE, Mass. (AP) — After almost two years of court hearings and months of private and public sqabbling over a property settlement, the divorce of **Senator Edward Brooke** and his estranged wife, **Remigia**, is final, ending their 31-year marriage.

WINNIPEG — **Col. J. R. Allingham** formally assumed command Friday of Canadian Forces Base Winnipeg, replacing **Col. D. M. McNaughton**.

SASKATOON — **Roy Atkinson** has announced he will not seek re-election as president of the National Farmers Union.

TOKYO WIVES AWAIT HUBBIES

TOKYO (UPI) — Ninety-two percent of Japanese housewives stay awake every night waiting for their husbands to return home, according to a poll in the monthly magazine, Shopping.

Only eight per cent of the 254 housewives questioned don't wait up for their husbands and go to bed early, the magazine survey said.

The survey said 32 per cent of the women polled says their husbands are "occasional" wife beaters.

EX-ZODIAC DETECTIVE DEFENDED

SAN FRANCISCO (UPI) — The Police Department "crucified" former homicide Inspector Dave Toschi in removing him from the Zodiac killer case, Supervisor Dianne Feinstein said Friday.

Toschi worked on the unsolved case for nine years until he was transferred to the pawnshop detail Tuesday. The transfer came after a charge that he had written letters praising himself to a San Francisco Chronicle writer under fictitious names.

Police also reportedly have been trying to determine whether Toschi may have forged letters purportedly from the Zodiac for publicity, which the officer has denied.

Mrs. Feinstein, president of the Board of Supervisors, visited the emotionally exhausted inspector at his home and said the action against him was "appalling."

She also criticized Toschi's superiors for "outrageous police personnel policy" in creating suspicion about the officer by announcing his transfer in a press release — an unusual procedure.

Toschi has admitted he sent three letters praising himself to serial writer Armistead Maupin, but he insisted in newspaper interviews Friday that he had nothing to do with communications from the Zodiac, who left symbols and coded letters as his calling card for frenzied murders in the 1960s.

The case of Zodiac, confirmed killer of six persons between 1966 and 1969 but who claimed 37 slayings in all, has been kept alive by a series of taunting, boasting and cryptic letters.

W.A.C.'s Illness Remains Mystery

KELOWNA (CP) — Former premier W. A. C. Bennett is still in satisfactory condition undergoing tests in Kelowna General Hospital after he suffered what was at first thought to be a stroke, a hospital spokesman said Friday.

Bennett, 77, the father of Premier Bill Bennett, was taken to hospital last Sunday but doctors haven't yet determined what his problem was.

24 HOUR SERVICE
ECTACHROME
E6 SLIDE FILM
and
DUPLICATE SLIDES
city photo
1227 Government 385-5633
CAMERAS • PROJECTORS • DARKROOM • RENTALS
"Everything you'll ever need — photographically that is."
10-22

AT DORMANS
FORMAL FASHION RENTALS
WEDDINGS OR SPECIAL OCCASIONS
RESERVE NOW
384-8931
1328 DOUGLAS ST.
also in
Sidney and Courtenay
FORMAL AND INFORMAL FASHION WEAR RENTALS
7-15

14th ANNUAL
ALOHA WEEK IN HAWAII
WITH SCOTTIE
AND MARGIE NAYSMITH
OCTOBER 12 ~ 26
- Return airfare via CP Air and connecting carrier.
- 14 Nights hotel accommodation, with kitchenette.
- Hotel tax.
- "Aloha Welcome" with fresh flower leis.
- Transfers and baggage handling.
- Sea Life Park Tour.
- Fully Escorted.
- A LIMITED NUMBER OF SEATS ARE NOW AVAILABLE.



Bayshore Travel
1622 GOVERNMENT ST., VICTORIA, B.C. V8W 1Z3 TELEPHONE 382-7103
7-15

Victoria has a great new book store.



BRITISH COLUMBIA
A recent bestseller, this magnificent collection of colour photographs celebrates the unique beauty of B.C.
Regular Price $6.95 Now $5.21

MONTGOMERY OF ALAMEIN
A study of Montgomery the man and the military commander which recognizes his virtues and his shortcomings.
Originallly Published At $17.95
Now $3.99

PULLING YOUR OWN STRINGS
A constructive guide to conquering all torms of doubts, fears and manipulations in your life.
Regular Price $9.95 Now $7.46

GHOST FOX
An historical novel portraying frontier life during the French and Indian Wars.
Originally Published At $10.00
Now $1.99

IF LIFE IS A BOWL OF CHERRIES – WHAT AM I DOING IN THE PITS?
Hilarious advice for surviving the seventies from bestselling author Erma Bombeck.
Regular Price $8.95 Now $6.71

STORM WARNING
An exciting novel of wartime exploits by bestselling author Jack Higgins.
Originally Published At $9.95
Now $1.99

MEN FOR THE MOUNTAINS
The true life adventures and anecdotes of the wardens who inhabit the treacherous and magnificent Canadian Rockies.
Regular Price $12.95 Now $9.71

THE HUMAN FACTOR
Espionage and its human conflicts come to life in Graham Greene's widely acclaimed new novel.
Regular Price $12.95 Now $9.71

WATERHOUSES
The architecture of floating homes is captured in colourful detail.
Originally Published At $14.95
Now $7.95

AGENT IN PLACE
Helen MacInnes' latest novel shows her at her mystery storytelling best.
Originally Published At $11.75
Now $1.99

W.H. Smith has opened Victoria's newest book store in Harbour Square, on Government Street, near The Empress, and it brings to the book buyers of Victoria the broad selection of titles which has made W.H. Smith famous throughout Canada. Not only a dazzling range of the best of the newly published hardcovers and paperbacks, but also the pick of the tried-and-true favourites of past seasons. With a special emphasis on West Coast books. And, as you would expect at W.H. Smith, there are lots of British magazines, and a good selection of gifts, games, and personal stationery.

To celebrate the opening, many titles are on sale at special prices until July 29, or while quantities last.

PRINCE PHILIP
A definitive portrait of the Duke of Edinburgh by the respected Royal Biographer Douglas Liversidge.
Originally Published At $12.95
Now $3.99

EXPLORING VICTORIA AND VANCOUVER ISLAND
A local author captures the Island's favourite sites in colour photographs.
Regular Price $7.95 Now $5.96

WHSMITH
HARBOUR SQUARE

Fare structure biggest threat to Israel tourism

Recent terrorist attacks fail to stem visitor flow

By YUVAL ELIZUR

JERUSALEM — Israel tourism officials are more concerned over the new transatlantic fare structure, which strengthens European competition, than about possible effects of recent terrorist attacks in which tourists were among the victims.

IN FACT, the number of tourists arriving in Israel is still growing remarkably. Seventeen per cent more arrived during the first five months of 1978, compared with the corresponding period last year, despite the fact that the average expansion of tourism the world over is not expected to exceed nine per cent. However, Yoram Blizovsky, director of tourism administration at the ministry of industry, commerce and tourism, admits to a certain uneasiness over prospects for the coming months.

BLIZOVSKY still maintains that his original forecast of 1.2 million tourists for 1978, an increase of 15 per cent over the previous year, will be fulfilled. However, he is also aware of the somewhat disturbing picture of hotel bookings for the coming months when the main bulk of Israel's annual tourism is expected. Robert Richman, manager of the Tel Aviv Sheraton, says advance bookings for the next few months show a definite decline over the same period last year. Tourism is Israel's major source of foreign exchange.

THE ATTACK by Palestinian terrorists on Israelis traveling on the Coastal Road in March, the bomb in a tourist bus in Nablus that killed two German tourists in April, as well as the labor trouble that grounded Israel's national airline for 18 days in April, could endanger the flow of tourists, Blizovsky says. But the biggest immediate threat is cheap transatlantic flights, he emphasizes.

"OUR MAIN worry is that more North Americans will decide this year to go to Europe during the months of July and August when normally a quarter of all our tourists arrive," Blizovsky said in an interview. "We are therefore concentrating our efforts on obtaining a new air fare structure between North America and Israel."

The danger of a slowdown of tourism from North America, source of clients for local four and five-star hotels, has tourism officials and hotel owners worried. Already one can notice a shift in the Israeli tourism map: the number of North American tourists is declining and the number of European visitors is constantly rising.

AT THE SAME time, one could notice last year another shift in the pattern of tourism to Israel. The proportion of Jewish visitors is declining. Before the Six-Day War in June 1967, about 45 per cent of all travellers to Israel were Jews. After the war, when the Old City of Jerusalem, Jerico and other historical places in the West Bank were opened to Jewish visitors, this ratio was reversed. However, under the current trend, Jewish tourists again are becoming the minority.

THESE TWO changes in the pattern of tourism have the same effect: less business for the top hotels, mainly those along Tel Aviv's beach front.

While there is an abundance of rooms in Tel Aviv, where several additional luxury hotels were opened in the past year, there is a shortage of rooms in Jerusalem. The 5,500 rooms in the capital, including those in three and four-star hotels, as well as in hotels in East Jerusalem, cannot handle the growing interest in visiting the Holy City. Tour operators complain that, since they cannot obtain two or three-day bookings for their 10-day package tours of Israel, they are sometimes obliged to forget the package because they cannot sell it without Jerusalem.

FIVE HUNDRED additional hotel rooms are now under construction in Jerusalem and 3,000 more rooms are being planned. Despite generous government subsidies to investors in the form of cheap loans, investors are complaining about red tape in getting their plans approved and the long period needed for construction. Although costs are not estimated to exceed $28,000 per room in five-star hotels, investors maintain that at this level the feasibility of new hotels is highly questionable.

THE SHORTAGE of hotel rooms in Jerusalem is an indication that, despite all efforts made in the past 11 years to develop other areas, Jerusalem, with its holy places and scenic beauty (enhanced in recent years as a result of efforts by indefatigable mayor Teddy Kollek), is still Israel's "big hit.":

In the past three years, however, Israel's Red Sea port of Eilat, once just a "promising": tourist attraction, had become Israel's second tourist hit.

THE GAMBLE on building a string of hotels along the shores of the year-round warm-weather Gulf of Eilat that would attract mainly winter tourism has paid off. Fourteen weekly charter flights that land directly at Eilat in the winter months, as well as other flights that bring the visitors to Eilat via Israel's main gateway, Ben Gurion Airport near Tel Aviv, keep Eilat's facilities fully occupied for at least five months a year.

TOURISTS who come to Eilat to swim and sunbathe have found it a convenient headquarters for week-long hikes into the southern Sinai mountains with their breathtaking rugged beauty, or for scuba diving and fishing escapades at Sharm-el-Sheikh, near the southern tip of the Sinai Peninsula. Other spots on the Sinai coast have become unofffical beaches without any publicity.

ISRAEL HAS made an effort to open up the northern part of the country to tourism. Though the Plaza Hotel in Tiberias — managed by the Canadian Pacific chain, which also runs the Jerusalem Plaza — has barely been discovered by visitors since it opened last year, we found it to be one of the most beautifully designed and best managed hotels in Israel.

YET THE investors indicate they have a serious problem: "How can you bring tourists to a five-star hotel located in a three-star town?" one of them asked. But Tiberias, like the rest of Galilee, is rapidly overcoming its "three-star" status.

Red Sea cruise offered

TEL AVIV — An Israeli tour operator and a Cairo tourist office have agreed to run charter cruises between Israel and Egypt through the Red Sea.

The management of Mandy's tours said in an interview that agreement had been reached with the Emco travel agency in Cairo for a regular service between Israel's southern port of Eilat and the Egyptian resort of Hurghada, now being developed by the Egyptian government.

LUGGAGE WHEEL KITS
$10.00
Adapts to most suitcases
McMartins
1605 Douglas St.

THE GEORGE INN
at Qualicum Beach
"MINI-HOLIDAY"
$45.00 Per Person Includes —
Based on Double Occupancy
• Accommodation Fri. and Sat.
• Saturday and Sunday Breakfasts
• Lunch, Dinner and Dance Sat.
Indoor Pool—Sauna
Golf—Tennis
Convention Facilities
Meetings and Banquet Rooms
For Information:
Phone 752-9238
or Box 327
Qualicum Beach, B.C.

NEW ZEALAND TOUR
21 DAY
"SCENIC ADVENTURE"

1978/79 DEPARTURE DATES:
TOUR "A" NOV. 03-NOV. 23
TOUR "B" JAN. 07-JAN. 27
TOUR "C" FEB. 06-FEB. 26
TOUR "D" MAR. 06-MAR. 26

Once again this fall and winter we will be repeating our popular series of escorted coach tours of New Zealand. We invite you to join one of our special groups and experience the wonders of New Zealands North and South Islands, to meet the friendly people, to see the unique sights of this beautiful country.

TOUR PRICE CAN. $1969 (SHARING TWIN)

TOUR COST INCLUDES:
★ Round trip air fare from Victoria
★ Inflight meals
★ Hotel Accommodation
★ Fully escorted Coach Tour of New Zealands North and South Islands
★ 3 Meals per day on Coach Tour
★ Sightseeing
★ Baggage Handling and Ground Transfers
★ All Local Taxes
★ Travel Wallet and Flight Bag

LIMITED SALE ON ALL TOURS
EARLY BOOKING NECESSARY
7-8

FOR DETAILED ITINERARY AND RESERVATIONS CONTACT:
BUDGET TRAVEL LTD.,
641 JOHNSON ST.,
VICTORIA, B.C. PHONE 384-7121

SENIOR CITIZENS
HAWAII
Nov. 13 to Nov. 27
Including Air Fare from Victoria, Transfers, Hotel with Kitchenette, Baggage Handling. Come in and pick up a brochure.
$499 each of TWO
traveleyden
THE HAPPY TRAVEL SHOP
388-4201 768 FORT ST.
7-8

RENO
7-DAY BUS HOLIDAY
Departures every Saturday — July 22, 29, Aug. 5, 12, 19, 26. YES! We're running every Saturday through the summer. Choose a convenient date, choose a hotel, and be assured of a fun-filled first-class fully escorted holiday.
FIRESIDE or REEF HOTEL $111 ea. dbl.
ARLINGTON PLAZA $139 ea., dbl. twin

NASHVILLE — 23 DAYS OF SCENIC PLEASURE
A wonderful "visit U.S.A." holiday. So much to see and do — we'll fly direct to Toronto via C.P. Air Jet. Visit Niagara Falls, Cincinnati, Nashville, Memphis, Vicksburg, Louisianna, Dallas, San Antonio, Austin, Fort Stockton, Carlsbad Caverns, El Paso, Phoenix, Grand Canyon, Las Vegas, Reno.
Departure Date: Sept. 6, 1978
price Per Person: ..... double $999.00

DISNEYLAND
10-DAY BUS HOLIDAY LEAVES EVERY SAT.
Unbeatable value for your money with departures every Saturday during July and August and Sept. 2, 16.
FAMILY OF FIVE ..... ea. $185.00
DBL./TWIN ..... ea. $235.00
PHONE FOR DETAILS OF THE MANY INCLUSIONS

CALIFORNIA-ARIZONA NEVADA BUS TOUR
A real fun-sun vacation visiting San Francisco, Palm Springs and Phoenix for the Sun, and Disneyland, Las Vegas and Reno for the Fun!
15 DAY FULLY ESCORTED HOLIDAY
Departs July 22
ea. dbl./twin $379

EXPLORE CANADA
24 DAY CANADA-MARITIMES HOLIDAY
Keep your holiday money in Canada this year on this fabulous exploration tour of our beautiful country. This is the ultimate in escorted luxury bus tours taking you from Pacific to Atlantic on Canada's asphalt ribbon. See Majestic Mountains, Deep Blue Lakes, Dynamic Cities, Historical Monuments and much more as we drive via Kelowna, Calgary, Ottawa, Quebec City, The Maritimes, Montreal and Toronto. Then relax as we fly you home from Toronto by Air Canada. DEPARTS AUG. 14th. Phone now for Free Brochure.
DBL. $1025 ea. QUAD. $850 ea.
See your travel agent or contact:
HOLLIDAY COMPANY
Holliday Company
VICTORIA BRANCH
1394 HILLSIDE
595-3113
Office Open Mon.-Fri. 9-5
7-15

Eaton's Travel

CANADA
Daily Charter Class
Return flights
Minimum Booking Period 30 Days
Victoria-Calgary 99.00 each
Victoria-Edmonton 105.00 each
Victoria-Toronto 234.00 each
Victoria-Montreal 251.00 each
Also available: Night Hawk and Courier Service Flights to Major Cities. Phone Eaton's Travel for more information

Calgary:
See dynamic Calgary — Banff — Jasper — The Columbia Icefields. Daily coach tours available.

Edmonton:
Plan to visit the world renowned Alberta Game Farm, 1600 acres of animals and birds from around the world.

Ontario Explorer:
Departure from Toronto and spend one week by rail and coach touring Ottawa, Kingston, North Bay and Muskoka, from 175.00 each.

Just say 'Charge it' on your Eaton's Account
Eaton's Travel, Third Floor

Victoria 388-6488 Eaton's Third Floor
Nanaimo 753-0151 Eaton's Second Floor
7-15x

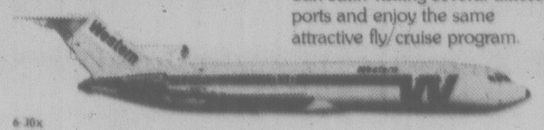
Fly Western to Los Angeles and save on a luxurious Princess Cruise.





NEW 7-DAY ACAPULCO CRUISES
Now, for the first time, Princess Cruises offers 7-day fly/cruise programs that include exciting Acapulco.
Cruise one way between Acapulco and Los Angeles, fly the other on **Western Airlines.** And for most stateroom types, Princess will pay a substantial portion of your coach air fare to and from Los Angeles on **Western Airlines.**
Departures every Saturday starting Sept. 23. In just 7 days you'll see 5 ports including Mazatlan and Puerto Vallarta.

CARIBBEAN PANAMA CANAL
For most stateroom types, Princess will pay part of your round-trip coach air fare to Los Angeles on **Western Airlines** plus host an overnight stay at the Marriott Hotel. Then you'll fly American Airlines to San Juan. And begin the experience of a lifetime. An unforgettable 14-day cruise.
You'll visit enchanting ports of the Caribbean, South America and the Mexican Riviera. All highlighted by a daylight transit of the Panama Canal.
Or cruise from Los Angeles to San Juan visiting several different ports and enjoy the same attractive fly/cruise program.



On **Western Airlines,** enjoy complimentary beverages and famous service. **Casual elegance. Friendly atmosphere.** Your ship is a British-registered beauty. With top entertainment. Dancing. A casino, theatre, sparkling pool. Superb service. And award-winning cuisine served with flair by Italian dining room captains. Bon voyage!
Contact a travel agent, Western Airlines or Princess Cruises.

P&O/Princess Cruises, 409 Granville Street, Vancouver B.C. V6C 1T2.
Send a colorful brochure on ☐ Mexico/Acapulco ☐ Caribbean/Panama Canal ☐ Caribbean 7-Day ☐ South Pacific ☐ Alaska/Canada
Name
Address
City Province Code
My Travel Agent City
Princess Cruises
part of the growing world of P&O AP-159-7-15
6-30x

Escape to Polynesia with
JERRY GOSLEY



October 27 - November 11, 1978
(FRENCH POLYNESIA)
• Visit Tahiti, Roratonga (Cook Islands) Apia (Western Samoa) and Fiji
• Experience four different environments and four different cultures
• Stay in deluxe hotels and authentic South Sea Island hotels.
Jerry's past tour experience to the South Pacific will be invaluable and we're confident he'll keep you "Smiling".
Bayshore Travel Call us today for further information - 382-7103
1622 Government Street, Victoria, B.C.

Flashy pro puts magic in Mexico package

Enchilada Express slices frills out of air travel

ON THE GO
With Jerry Hulse

SANTA MONICA, Calif. — A little mariachi music, maestro, please.

Mexicali Rose will do just fine.

And now to introduce the Enchilada Express. Or to put it another way, the no-no airline: no steaks, no stews, no flicks, no booze.

Well, they do carry coffee and doughnuts. (You were expecting tacos, maybe, and a margarita?)

The refreshments you'll have to fetch yourself, the reason being that only one crew member is aboard — the pilot, who else? — and he's too bloody busy flying the machine!

As California's littlest airline, Mexican Air Service makes no pretense of competing with the biggies. It's strictly a get-you-there airline.

No frills. Yes, and no spills. So far it's had a perfect safety record.

MAS SERVES three areas of Mexico: Mulege and Loreto on the Baja California Peninsula and Guaymas on the Gulf of California using twin-engine Cessnas. Come now, you remember those airplanes with propellers, don't you?

MAS flies south four days a week: Sunday, Monday, Thursday and Friday, leaving Santa Monica Municipal Airport at 7:30 a.m. and arriving three hours later at Mulege. Loreto, being just next door, is only a few minutes farther. And in another 40 minutes one can be sunning, fishing or girl-watching in Guaymas.

A WEEKEND package to Mulege (touted as the world's biggest fish trap) comes to $219.50. That's for the whole enchilada: round-trip air fare plus three nights' accommodations at Hotel Serenidad. For an extra $40 you can stretch it out for an entire week.

If one chooses Guaymas instead, there is a four-day, three-night bundle that includes flight, hotel and meals for $249.50. Or you'll pay $330 for a week-long package.

NOW WHY IN the name of Taco Bell would anyone wish to fly with MAS instead of the older, scheduled airlines?

Well, for one thing, MAS insists it's more fun. No long waiting lines at the airport. Flights low enough to ground to see what's going on. Yes, and also there are no snippy stewardesses marching up and down the aisle issuing orders like some leatherneck drill sergeant.

Now before anyone gets huffy and accuses MAS of being an antifeminist outfit, let the record show that a hot-tempered, red-headed, red-blooded female runs this outfit.

IT'S GIL Gunnell's baby and she operates it like a pro. To her, flying is the name of the game. Nothing else, period.

She emphasizes that MAS pours no cocktails, serves no meals and gives no spiels.

MAS gets few complaints and a lot of praise, as attested to by this letter writer:

I just returned from your Mulege trip and I feel I would be remiss if I did not compliment you on running a first-rate operation. You may not be perfection, but if not, the difference is insignificant. Your pilot (he flies your plane with a magical touch), the treatment at Hotel Serenidad in Mulege — all of this can only be described as 'tops.' Even my wife — who hates Mexico with a passion for reasons best known to her — admitted to me that this trip was 'truly enjoyable.' "

WHILE GIL Gunnell may do her job in an executive fashion, she also loves a party. Had Gil gone to Washington instead of flying school, she'd probably be D.C.'s busiest hostess. As it is, she's known by flyers from San Fernando to Santa Fe as the Pearl Mesta of the airline dodge. Particularly when it comes to Mexico.

Her biggest bash so far was held near Manzanillo, attracting 156 flyers and passengers. Out of the heavens came dozens of planes. So many it looked like a Second World War invasion. There was everything from a single-engine puddle jumper to a sleek, twin-engine Cessna.

AND THAT, roundabout, is how MAS got started.

It's like this: Gil is the wife of Bob Gunnell, who operates Gunnell Aviation, a flying school and airplane dealership at Santa Monica Municipal Airport.

They met years ago when Gil signed up for lessons.

The plot's so awful Hollywood wouldn't have it. But here it is: pretty redhead meets handsome flyer, flyer flips over redhead and before you can say "Roger ann out" they run away and get married.

WELL, THIS was years ago. Meanwhile, to attract new customers to her husband's flying school, Gil came up with the idea of hosting weekend parties for private flyers. She chose Mexico because it was close enough for a weekend and foreign enough to be fascinating.

Not only did the flyers enjoy themselves, but so did their passengers. So much so that dozens signed up for lessons when they got home.

It's been going this way ever since. Destinations include Cabo San Lucas, Guaymas, Careyes, La Paz. The farthest was Zihuatanejo: 1,580 miles with 30 planes, 120 pilots and passengers.

OCCASIONALLY, all that heady Latin romance gets to someone — the warm evenings, the big Mexican moon and all. Five years ago in Cabo a couple decided to get married on the spot. Gil pulled it off with aplomb. She hired every cab in town — all four — and reserved the bridal suite at the Hotel Finisterra.

A group of nuns decorated the chapel with wild flowers. Someone baked a cake.

After the ceremony the taxis took off with the wedding party, papers streaming, dust billowing behind. Dogs chased the cabs. Kids chased the dogs. Mariachis played, margaritas flowed.

IT WAS A beautiful, storybook wedding. Everyone was misty-eyed. But it didn't last. Unfortunately, with the stardust gone out of their eyes, the bride and bridegroom found later they really couldn't stand one another.

So they got a divorce.

Well, these weekend flings with the private flyers aren't to be taken seriously, anyway. They're for fun.

FOR
TRAVEL INSURANCE
P. R. Brown and Sons Ltd.
762 Fort St.
385-3435
5-7

ESCORTED ONE-DAY SIGHTSEEING TOURS

Saltspring Island	July 19, Aug. 2 and 16
Cathedral Grove/Qualicum	July 20, Aug. 10
Cowichan Lake/Youbou	July 22, Aug. 5 and 19
Dayliner to Duncan/Maple Bay	July 28, Aug. 11
Jordan River/Royal Roads	July 26, Aug. 15
Squamish/Shannon Falls	July 31
Englishman River Falls/Parksville	Aug. 3
Harrison Hot Springs	Aug. 8

LEISURE ISLAND TOURS LTD.
(NOW A DIVISION OF AMITY TOURS, LTD.)
1114 LANGLEY ST. 388-4131
Between Bastion Square and Fort St.
We have joined with Amity Tours, Ltd. (B.C. Travel) to continue to offer you quality tours at new, lower prices. Please book early for these day tours. Hot luncheons included on most tours. For information please telephone or come in and see us.
7-15x

BON VOYAGE
MEXICAN RIVIERA
Leave Vancouver on the
"LOVE BOAT"
October 2 and 12 day cruise and visit Seattle, San Francisco, Los Angeles, Cabo San Lucas, Mazatlan, Puerto Vallarta, Manzanillo and Acapulco and air fare return to Vancouver via Mexico City.
Twin basis — Baja Deck $1786 U.S.
Twin basis — Capri Deck $1679 U.S.
Leave Los Angeles — 7 Day Cruise October 7
Includes all above and air fare from Vancouver Los Angeles return.
Twin Basis Baja Deck $1159 U.S.
Twin Basis Capri Deck $1099 U.S.
Double Beded Inside $969 U.S.
BOOK NOW with
BAINS INTERNATIONAL TRAVEL SERVICE LTD.
1710 Douglas St., opp. The Bay
386-6363
7-16

BC Travel 385-4732
AMITY TOURS LTD.
Deluxe, Owner-Escorted coach tours
A Registered Tour Operator
CANADIAN ROCKIES TOUR
Dbl. $235 ea. July 25-31 (7 days) Twin $245 ea.
A lovely tour of Southern B.C. including two nights in Banff, and the most scenic routes possible. Travel through the breathtaking Monashee Mountains to the Arrow Lakes, Kootenay Lake, Fort Steele, Fairmont Hot Springs, Rogers Pass, into Alberta and picturesque Banff. Timed for the height of the season when this area is at its best. We have 4 seats still available.
QUEEN CHARLOTTE EXPLORATION
Dbl. $395 ea. Aug. 14-17 (4 days) Twin $400 ea.
Our second departure on this exciting new tour to one of Canada's last frontiers. This tour is all inclusive: return flights, departing from Victoria, all bus transportation, meals, motel and sightseeing. EXTRAORDINARILY SUPERNATURAL
HAIDA COUNTRY
Dbl. $125 ea. Aug. 21-24 (4 days) Twin $130 ea.
A journey to the northern end, the forgotten half of Vancouver Island, including a cruise on the best of the Inside Passage.
DAY TOURS
AUG. 22-TUESDAY: GABRIOLA ISLAND
OTHERS AVAILABLE — PLEASE PHONE
WILL SEND FALL ITINERARIES
COME AND SEE US!
We're small enough to know YOU, large enough to serve YOU
10 Years in Victoria
DETAILED ITINERARIES AVAILABLE ON ALL TOURS
319 Yarrow Bldg. 645 FORT ST. 385-4732
Hours 9:30 to 12 and 2 to 5 Mon.-Fri.
7-15

Holidays by Wardair
LONDON $399 FROM
PRESTWICK $399 FROM
MANCHESTER $399 FROM

Yes, you can afford Britain!
At a time when costs seem to be going up every week, Intervac lowers A.B.C. fares to offer you the best trans-Atlantic value going.
● Reduced-to-rock-bottom A.B.C. fares... LONDON, MANCHESTER and PRESTWICK NOW FROM $399 return
● Plus the "Kiddy Car Bonus" ...every child from 2 to under 12 years you book on an A.B.C. flight to Britain via Wardair entitles you to 7 days rent-a-car for just $7... a Ford Cortina type car with unlimited mileage – up to $151 value
● Non-Stop flights via Wardair to LONDON Wednesday, Thursday, and Sunday from now to October, then Fridays November through December, and to MANCHESTER on Thursday and PRESTWICK on Wednesday
● Excellent Wardair in-flight service... cocktail service, delicious hot meals served on china, after-dinner liqueurs if you wish
● Britain is still your best holiday bargain ...when you consider London hotels from $21 per person (based on double occupancy), car rentals from $99 per week and the low cost of a Britrail pass, Great Britain offers great value
● Intervac can also arrange hotels, coach tours for you throughout Britain and Europe ...make all reservations before you go
● Just book at least 30 days ahead and we'll have you there in no time.

Every Sunday, July-October, fly non-stop Vancouver to LONDON via Wardair 747 (GATWICK)

PICK YOUR DEPARTURE	2 WEEKS	PICK ONE OF THESE RETURNS 3 WEEKS	4 WEEKS	5 WEEKS	6 WEEKS	LAST BOOKING DATE	PRICE PER PERSON
Sun. Aug 20	Sept 3	Sept 10	Sept 17	Sept 24	Oct 1	Fri. July 21	$469
Sun. Aug 27	Sept 10	Sept 17	Sept 24	Oct 1	Oct 8	Fri. July 28	$469
Sun. Sept 3	Sept 17	Sept 24	Oct 1	Oct 8	Oct 15	Fri. Aug 4	$469
Sun. Sept 10	Sept 24	Oct 1	Oct 8	Oct 15	Oct 22	Fri. Aug 11	$429
Sun. Sept 17	Oct 1	Oct 8	Oct 15	Oct 22	Oct 29	Fri. Aug 18	$429
Sun. Sept 24	Oct 8	Oct 15	Oct 22	Oct 29	—	Fri. Aug 25	$429
Sun. Oct 1	Oct 15	Oct 22	Oct 29	—	—	Fri. Sept 1	$399
Sun. Oct 8	Oct 22	Oct 29	—	—	—	Fri. Sept 8	$399

Weds, Thurs, July-Sept., fly non-stop Vancouver to LONDON via Wardair 747

PICK YOUR DEPARTURE	3 WEEKS	PICK ONE OF THESE RETURNS 4 WEEKS	6 WEEKS	8 WEEKS	10 WEEKS	LAST BOOKING DATE	PRICE PER PERSON
Thu. Aug 17	Sept 6	Sept 13	Sept 27	Oct 11	Oct 25	Tues. July 18	$469
Thu. Aug 24	Sept 13	Sept 20	Oct 4	Oct 18	—	Tues. July 25	$469
Wed. Aug 30	—	Sept 27	Oct 11	Oct 25	—	Mon. July 31	$469
Thu. Aug 31	Sept 20	Sept 27	Oct 11	Oct 25	—	Tues. Aug 1	$469
Thu. Sept 7	Sept 27	Oct 4	Oct 18	—	—	Tues. Aug 8	$429
Thu. Sept 14	Oct 4	Oct 11	Oct 25	—	—	Tues. Aug 15	$429
Thu. Sept 21	Oct 11	Oct 18	—	—	—	Tues. Aug 22	$429
Wed. Sept 27	Oct 18	Oct 25	—	—	—	Mon. Aug 28	$399

Every Friday, Oct.-Dec., fly non-stop Vancouver to LONDON via Wardair DC-10

PICK YOUR DEPARTURE	2 WEEKS	3 WEEKS	PICK ONE OF THESE RETURNS 4 WEEKS	6 WEEKS	8 WEEKS	12 WEEKS	18 WEEKS	LAST BOOKING DATE	PRICE PER PERSON
Fri. Oct 13*	Oct 29*	Nov 3	Nov 10	Nov 24	Dec 8	Jan 4	Feb 1	Wed. Sept 13	$409
Fri. Oct 20*	Nov 3	Nov 10	Nov 17	Dec 1	Dec 15	Jan 11	Feb 8	Wed. Sept 20	$409
Fri. Oct 27*	Nov 10	Nov 17	Nov 24	Dec 8	Dec 21	Jan 18	Feb 15	Wed. Sept 27	$409
Fri. Nov 3*	Nov 17	Nov 24	Dec 1	Dec 15	—	—	—	Wed. Oct 4	$409
Fri. Nov 10*	Nov 24	Dec 1	Dec 8	Dec 21	—	—	—	Wed. Oct 11	$409
Fri. Nov 17*	Dec 1	Dec 8	Dec 15	Dec 28	—	—	—	Wed. Oct 18	$409
Fri. Nov 24	Dec 8	Dec 15	Dec 21	Jan 4	Jan 18	Feb 15	Mar 15	Wed. Oct 25	$409
Fri. Dec 1	Dec 15	Dec 21	Dec 28	Jan 11	Jan 25	Feb 22	Mar 22	Wed. Nov 1	$409
Fri. Dec 8	Dec 21	Dec 28	Jan 4	Jan 18	Feb 1	Mar 1	Mar 29	Wed. Nov 8	$409
Fri. Dec 15	Dec 28	Jan 4	Jan 11	Jan 25	Feb 8	Mar 8	Apr 5	Wed. Nov 15	$449
Wed. Dec 20	Jan 4	Jan 11	Jan 18	Feb 1	Feb 15	Mar 15	Apr 12	Sun. Nov 5	$449
Wed. Dec 27	Jan 11	Jan 18	Jan 25	Feb 8	Feb 22	Mar 22	Apr 19	Sun. Nov 12	$409

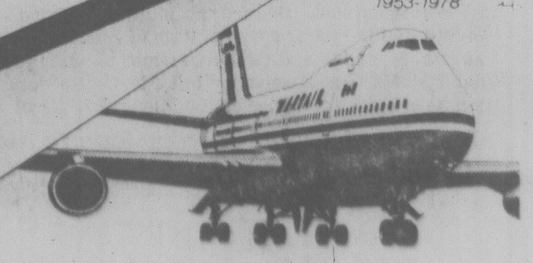
*via Wardair 747 *via Wardair 707

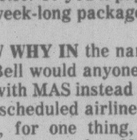
Every Wednesday, July-Sept., fly non-stop Vancouver to PRESTWICK via Wardair 707

PICK YOUR DEPARTURE	2 WEEKS	PICK ONE OF THESE RETURNS 3 WEEKS	4 WEEKS	6 WEEKS	LAST BOOKING DATE	PRICE PER PERSON
Wed. Aug 16	Aug 31	Sept 7	Sept 14	Sept 28	Mon. July 17	$469
Wed. Aug 23	Sept 7	Sept 14	Sept 21	Oct 5	Mon. July 24	$469
Wed. Aug 30	Sept 14	Sept 21	Sept 28	Oct 12	Mon. July 31	$454
Wed. Sept 6	Sept 21	Sept 28	Oct 5	Oct 19	Mon. Aug 7	$429
Wed. Sept 13	Sept 28	Oct 5	Oct 12	Oct 19	Mon. Aug 14	$429
Wed. Sept 20	Oct 5	Oct 12	Oct 19	—	Mon. Aug 21	$429
Wed. Sept 27	Oct 12	Oct 19	—	—	Mon. Aug 28	$399

Thursday flights, July-October, fly non-stop Vancouver to MANCHESTER via Wardair 707

PICK YOUR DEPARTURE	3 WEEKS	PICK ONE OF THESE RETURNS 4 WEEKS	5 WEEKS	8 WEEKS	12 WEEKS	LAST BOOKING DATE	PRICE PER PERSON
Thu. Aug 31	—	Sept 27	Oct 4	Oct 23	—	Tues. Aug 1	$454
Thu. Sept 7	Sept 27	Oct 4	—	Nov 1	—	Tues. Aug 8	$429
Thu. Sept 28	—	Oct 23	Nov 1	—	—	Tues. Aug 29	$399
Thu. Oct 5	Oct 25	Nov 1	—	—	—	Tues. Sept 5	$399

These holiday durations may vary by one or two days from the number of weeks indicated.
This is Wardair's operating schedule. Please check individual flight availabilities with Totem Travel as some flights may be sold out.
All Advance Booking Charter flights are approved by the Canadian Transport Commission. A $50 non-refundable deposit is payable at the time of booking with balance payable 42 days before departure. If you book from 42 to 30 days before departure, full payment including $50 non-refundable deposit must be made at the time of booking. Ask about Intervac's fare protection insurance for just $6 per person. NOT INCLUDED: $8 Canadian Transportation Tax. A passport, social insurance or birth certificate number is required for each passenger at the time of booking.
BOOK AT LEAST 30 DAYS AHEAD
Wardair 25 years of service 1953-1978

TOTEM TRAVEL
Mayfair 386-3277 Mayfair Shopping Centre—Victoria
Hillside 595-1181 Hillside Shopping Centre—Victoria
Duncan Mall 748-2594
Port Alberni 723-8138
Intervac A Wardair Company
7-15


NEW ZEALAND
— 17 day —
Escorted Tours
$1449 From Vancouver
INCLUDES:—
• Air from Vancouver
• First class hotels
• Breakfast daily plus six luncheons
• Sightseeing
• Transfers
• Professional tour manager
Holiday price, per person, share basis, U.S. dollars
WILLIS TRAVEL SERVICE
578 Yates 385-4312
Opposite Post Office for Personalized Service

Color splashes 'La Belle province'

It's blue summer now in Quebec province. "La Belle province" the French Canadians say affectionately. Excellent country to drive through. Highways divided by a band of grass a half a block wide. Canada has plenty of space.

The highways run through forests of green pine and white birch. Through graceful maples that give Canada her flag: Red-white-red with a red maple leaf centered.

You can rent small chalets looking over the broad St. Lawrence and live in villages where only French is spoken.

"Mais non, M'sieu," she said. All the other girls giggled. It was as though I'd asked if they spoke Swahili.

Canadian money is printed in English and French.

All familiar canned goods you'll recognize have labels printed in English and French.

Recipes on the outside are in both languages.

Don't rent chalets by long distance. Don't rent from an agent in Quebec City something three hours east. All houses for rent are "chalets," and I saw some raunchy housing marked "chalet."

THIS IS Canada's biggest province with plenty of room to drive.

Best drive is along the Gaspe Peninsula. (Say it "Gas-PAY".) This is the pouting lower lip that makes the broad mouth of the St. Lawrence. A thousand kilometres of fine highway with not too much traffic.

Five of every six Quebecois live in cities. Mainly Montreal and Quebec.

In the villages (all named for Saints), there's little travelling. I went out one Sunday afternoon in little Baie St. Paul to see what the action was.

There was only one other car on the streets. I managed to hit him. Stopped at a corner and backed up without looking. Why look? He was in back of me. Crash!

ABOUT EVERY 48 kilometres a big brown fleur-de-lys jumps up from the wild forest. Points you to a government camp ground.

They're excellent places, usually beside a river where you can pull in fat trout. Well-kept toilets and showers. Tubs to wash clothing.

It's grand hitchhiking country. A tourist bureau man said: "We estimate 400,000 young Americans backpack through Quebec in the summer."

"WE'VE BEEN told it's much too warm in Jamaica in the summer . . ."

I didn't find it so. I took a house for July and August. (Everything in Jamaica is a "villa".) Spent most of my time in shorts. The temperature ran 30 tops at midday.

This is around Montego Bay, the side the sea breeze blows on. Much hotter on the Kingston side. But you can rent cabins at a reasonable price above in the Blue Mountains where it's cool.

Montego Bay is a pleasant little town. (You call it "Mobay" to show you're an oldtimer.)

Lots of hotels at all prices and lots of tourists. The villa rental is the thing. Jamaica Tourist Board gets a listing for you. You can depend on their description. Which you can't with the "chalets" of Quebec.

Prices for tourists are fairly high in the big, swingy hotels at Mobay and at Ocho Rios — which is all tourists.

Help is low-paid so my villa came with a cook, maid and gardener. A little rainy in July, August, September. But it's tropical rain. Comes down by the bucketful for an hour and then blows off over the green mountains.

THE FARTHER up the coast you go, the higher the prices.

Ocho Rios is the blue water edge of the golden land. A dozen or more luxury hotels. Tropical gardens. River rafting — "Watch out for de crocodiles, sah." (Crocodiles? Lemme offa here!)

You can get posh hotels suited for the rocking chair set. Or tie into iced banana punches at the Playboy Club, served by a chocolate bunny.

French intrigue visitors

Travel Tips

By STAN DELAPLANE

Famous market closes

MANCHESTER, England (CP) — After nearly 150 years, Manchester's famous Smithfield Market, named after a similar institution in London, has closed down.

Four years ago, Manchester's wholesale fruit, vegetable and fish trade moved to a new market in Arndale, four kilometres away. But 17 traditional stalls continued selling fresh fish retail. Three stalls were left when Smithfield closed last month and none of their proprietors intend moving to the new market.

ABBOTSFORD AIR SHOW
—LUXURY COACH—
Fri., Aug. 11-Sat., Aug. 12
Sunday, Aug. 13
Leave Victoria 6 a.m.
Leave Town & Country 6:10 a.m.
Return 9:15 p.m. $20 incl. admission.
Phone 479-0263 or 388-5652
7-15x

CAPITAL TOURS

CRATER LAKE—YOSEMITE PARK
Aug. 12-22 11 Scenic Days $325 Dbl., $335 Twin
Enjoy the beauty of the rugged Oregon Coast, a cruise on the Rogue River and the jewel-like wonder of thrilling Crater Lake and the unusual scenic beauty of Yosemite National Park.

SUPERENO'9
Aug. 27 and Weekly thereafter at the Onslow
RESERVE NOW TO BE SURE

LABOUR DAY WEEKEND
Sept. 1-4 4 Fun Days $130 Dbl., $140 Twin
A real "Fun Weekend" cruising on the Marguerite to Seattle, shopping the fine scenic bus cruise to the Bavarian Village, lovely Lake Chelan and the superscenic North Cascades Highway, returning to Seattle and cruising back to Victoria on the Marguerite. Great for "Fun Worshippers".

FALL COLOUR TOUR
Sept. 23-30 8 Glorious Days $215 Dbl., $225 Twin
The most beautiful country in the world at the most beautiful time of year, visiting Osoyoos, Fort Steele, the picturesque Kootenay Country, Banff, Lake Louise, Rogers Pass and returning via Hell's Gate and Fraser Canyon. A superb holiday.

MARITIMES COLOR TOUR
Sept. 29 to Oct 16 $975 Dbl., $995 Twin
Enjoy the beauty of Ontario, Quebec, the Maritime Provinces, and the New England States at this beautiful time of year when the first frost has brought out the variety of intense leaf colors. This area is world famous for locally guided tours of Ottawa, Quebec City and Halifax, and an entire day at renowned Niagara Falls. Fares include return air fares Victoria-Toronto. Our own escort will be with you all the way. This is our first advertisement — but it's Bus No. 3, so don't delay . . . it's a popular tour.

PACIFIC PANORAMA
Oct. 7-20 Two Weeks to the Sunny South $435 Dbl.
A new and exciting version of our California-Sunshine Tour with a new routing and many spectacular attractions included. Too many to include here. Phone and ask for our descriptive brochure on one of the finest tours we've ever had the pleasure of presenting.

Call the holiday numbers
384-1432
384-5612
Capital Tours
215-645 Fort Street, Victoria
2nd Floor, Yarrow Bldg.

ALASKA



The cruise is for 7 days (7 nights). All meals included. Private shower and toilet. On board entertainment. Casino. Optional shore excursions at moderate prices. Prices based on double occupancy.
Calm cruising and spectacular rugged scenery. Thousands of years of glacial activity has carved out this untouched uniquely beautiful part of the world.
Your Alaskan summer means long daylight hours, surprisingly warm. Cruise starts in Vancouver and meanders northward thru the thousand miles of islands and inlets called the Inside Passage. Waterfalls, glaciers and breath-taking coastline. Visit Ketchikan, salmon centre of the world.



Juneau, capital of Alaska, originally a gold rush town. Around Glacier Bay. Ice walls 250 feet high continually on the move. Binoculars and camera imperative. Then Wrangell (British, Russian, American-the U.S. bought Alaska from the Russians for about two cents an acre). Established by fur traders, today unspoiled and quaint. Come see Strands Alaska.

Cruise & all meals from $479*
Departs from Vancouver
Cruise and airfare packages available.

384-7108
FOUR SEASONS TRAVEL
212 - 620 VIEW STREET
7-8

SUNRISE HOLIDAYS

RENO NON-STOP FROM VICTORIA 1 HOUR 40 MINUTES
DIRECT FLIGHTS FROM VICTORIA BEGIN ON THE FIRST OF OCTOBER
3 NIGHTS Prices start at ..... $189 (Ea. twin or dble.)
4 NIGHTS Prices start at ..... $199 (ea. twin or dble.)
7 NIGHTS Prices start at ..... $239 (ea. twin or dble.)
(Golden Sierra, Mapes, Sundowner). Jet transportation, hotel and hotel tax, transfers, casino excursions and some meals included in price. Federal Aviation tax not included.

DISNEYLAND 10 days Victoria or Duncan — Watson and Ash Bus: July 22; Aug. 12, Sept. 9; Dec. 22 — from $229.00 ea. for a family of five



Why don't you and your family join us this summer in Disneyland? Either myself or one of our experienced escorts, along with our superior drivers, will enjoy having you on our holiday to the "MAGIC KINGDOM" where we will stay in an Anaheim hotel within walking distance of Disneyland. Give us a phone call for details on the many super inclusions! — Sheila Goff.
Also weekly flight arrangements to Disneyland.

RENO 7 nights by air — Jet from Vancouver July 20, 27; Aug. 3, 10, 17, 24; also Thurs. to Thurs. only. — $199.00 Sundowner

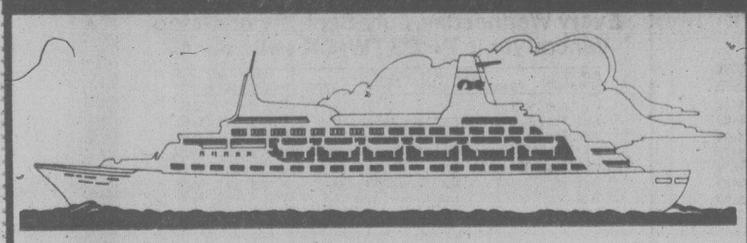
RENO 7 days Victoria or Duncan — Watson & Bus July 15, 29; Aug. 12, 19, 26; Every Saturday in Sept., Oct., Nov. — from $129.00 ea. twin or dbl.

RENO MIDWEEKER 4 nights — Pacific Western jet ex.-Vancouver July 16, 23, 30; Aug. 6, 13, 20, 27 — from $169.00 ea. twin or dbl.

RENO WEEKENDER 3 nights — ex. Vancouver July 20, 27; Aug. 3, 10, 17, 24, 31 — from $169.00 ea. twin or dbl.

All prices quoted in Canadian funds. Federal Aviation Tax not included.
SUNRISE HOLIDAYS LTD. 2620 Quadra St., Victoria
382-4271
or phone your travel agent.
General Sales Agents for Silver Wing on Vancouver Island
SUNRISE HOLIDAYS
7-16

Eaton's Travel



Take a Princess Cruise between the Mexican Riviera and Los Angeles.

7-day cruises leave every Saturday!

Eaton Travel presents an exciting Fly/Cruise package aboard a Princess Cruise this fall. See Mexico by ship. It leaves every Saturday from Los Angeles or Acapulco beginning September 23rd. You fly one way and cruise the other, the pick is yours! Along the way you'll be treated to Princess Cruise's unhurried, relaxed hospitality, Mexico's sunny beaches and the unforgettable ports of Zihuatanejo, Puerto Vallarta, Mazatlan and Cabo San Lucas to name just a few. Visit Eaton's Travel soon for full Fly/Cruise details. And book for a Princess Cruise on the Mexican Riviera!

Just say 'charge it' on your Eaton's Account

Victoria 388-6488 Eaton's, Third Floor
Nanaimo 753-0151 Eaton's, Second Floor

EATON'S

Holidays by Wardair

Fly to the sunshine of HAWAII from $219 return airfare via Wardair 747



Intervac low prices plus you're free to arrange your own accommodation or choose from over 40 hotels
Enjoy the economy of Intervac's Advance Booking Charter fares to Honolulu and the Wardair service of delicious meals and bar service in flight; stay away for 1, 2, 3, or 4 weeks; and be free to stay with friends, go camping, do just as you please. Just remember to book early.

Non-stop flights depart Vancouver every Tuesday, July 4 to October 3 every Sunday, October 15 to December 10 via Wardair 747

Need a place to stay?
Intervac can also arrange accommodation for you at over 40 hotels throughout the islands of Oahu, Maui, Kauai and Hawaii. Rates for rooms [some with kitchenette] start at $12 a day per person, based on double occupancy.

Inter-island transportation available via Aloha Airlines

Hertz Rent-a-car from $17.75 a day. Move around at your own speed. Rent a sub-compact with automatic transmission and radio for as little as $17.75 a day Cdn. [gasoline, insurance and state tax extra]. Larger cars available at additional cost. Minimum age for rental, 21 years.

BOOK AT LEAST 30 DAYS AHEAD

PICK YOUR DEPARTURE	PICK ONE OF THESE RETURNS 1 WEEK	2 WEEKS	3 WEEKS	4 WEEKS	LAST BOOKING DATE	PRICE PER PERSON*
Tue. Aug 15	Aug 22	Aug 29	Sept 5	Sept 12	Sat. July 15	$229
Tue. Aug 22	Aug 29	Sept 5	Sept 12	Sept 19	Sat. July 22	$229
Tue. Aug 29	Sept 5	Sept 12	Sept 19	Sept 26	Sat. July 29	$219
Tue. Sept 5	Sept 12	Sept 19	Sept 26	Oct 3	Sat. Aug. 5	$219
Tue. Sept 12	Sept 19	Sept 26	Oct 3	Oct 15	Sat. Aug. 12	$219
Tue. Sept 19	Sept 26	Oct 3	Oct 15	Oct 22	Sat. Aug. 19	$219
Tue. Sept 26	Oct 3	Oct 15	Oct 22	Oct 29	Sat. Aug. 26	$219
Tue. Oct 3	Oct 15	Oct 22	Oct 29	Nov 5	Sat. Sept. 2	$239
Sun. Oct 15	Oct 22	Oct 29	Nov 5	Nov 12	Fri. Sept 15	$239
Sun. Oct 22	Oct 29	Nov 5	Nov 12	Nov 19	Fri. Sept 22	$239
Sun. Oct 29	Nov 5	Nov 12	Nov 19	Nov 26	Fri. Sept 29	$239
Sun. Nov 5	Nov 12	Nov 19	Nov 26	Dec 3	Fri. Oct 6	$239
Sun. Nov 12	Nov 19	Nov 26	Dec 3	Dec 10	Fri. Oct 13	$239
Sun. Nov 19	Nov 26	Dec 3	Dec 10	Dec 17	Fri. Oct 20	$239
Sun. Nov 26	Dec 3	Dec 10	Dec 17	Dec 24	Fri. Oct 27	$219
Sun. Dec 3	Dec 10	Dec 17	Dec 24	Dec 31	Fri. Nov 3	$219
Sun. Dec 10	Dec 17	Dec 24	Dec 31	Jan 7	Fri. Nov 10	$219

These holiday durations may vary by one or two days from the number of weeks indicated.

*This is Wardair's operating schedule. Always check individual flight availabilities as some flights may be sold out subsequent to printing.

All Advance Booking Charter flights are approved by the Canadian Transport Commission. $50 non-refundable deposit is payable at time of booking with balance payable 42 days before departure. If you book from 42–30 days ahead, full payment, including a $50 non-refundable deposit, must be made at time of booking. Ask about Intervac's Fare Protection Insurance for just $6 per person. Not included: $8 Canadian transportation tax, $3 U.S. Airport Departure Tax. A passport, social insurance or birth certificate number is required for each passenger at time of booking.

Intervac A Wardair Company

Wardair 25 years of service 1953-1978

SEE A TRAVEL AGENT

Stockholm a haven for spending leisure intelligently

By JENNIFER MERIN

"To be able to fill leisure intelligently is the last product of civilization." - Bertrand Russell, in *Conquest of Happiness*.

It is easy to imagine that this philosopher — who entertained such intelligent thoughts about leisure — would have highly recommended Stockholm as a haven of opportunity for the intelligent use of free time.

Sweden's high standard of living has produced a society with large amounts of leisure time. The Swedish people, therefore, have developed vast resources of leisure activity — many of which are geared to cultural enrichment.

ONE OF THE Swedes' highest priorities has been to keep the environment in their capital city as hospitable and pleasing as possible. While conscientiously preserving its natural beauty, ancient architecture, and reasonable pace of life, Stockholm has adopted every modern convenience.

The result is one of the most beautiful urban centres in the world. Stockholm covers 14 islands where the outlet of Lake Malmar reaches the Baltic Sea. The islands are laced together and to the mainland by a series of graceful and well-proportioned bridges. Sky and sea are a magnificent blue, so rich, clear, and closely matched in hue that the land masses, with their elegant edifices and bountiful greenery, seem peacefully suspended between the two.

AIR, LAND, and water provide distinctly lovely views of the city. The approach to Arlanda Airport gives you a full, dazzling overview. Pan American's Flight 120 (direct service from San Francisco, with connections from New York via London) arrives in Stockholm at 3:30 p.m., when the sunlight shimmers pure silver on windswept waters and Stockholm's suburban fields of flowers seem a patchwork quilt of color.

SOME PEOPLE would rather see Stockholm from the water. Short boat jaunts along the canals provide closer views of the city's stately mansions — many of which occupy choice waterfront sites — and of Stockholm's bridges. Tours are regularly scheduled by Waxholm Bolaget (leaving from Stromkagen, near the Grand Hotel) and Forsman Sightseeing (from City Hall Bridge). Boats may also be rented privately or chartered.

ANOTHER PLEASANT way to see Stockholm is by foot. This city invites strolling, particularly on summer evenings when sunlight illuminates the hours of 10 and 11. It's especially pleasant in the Old Town, where breezes waft off the water and meander down narrow, cobbled lanes, flanked on both sides by charming houses, carefully preserved from medieval times.

WANDER DOWN unknown alleys and discover ancient state buildings, quaint shops, and extraordinary views. Lilac bushes and other flora grow freely in the most surprising places. They are enough to convince you that Stockholm is a great bouquet.

Another delightful place for a leisurely walk, which deserves a full day, is Skansen, located on Djurgatan. This popular, parklike establishment offers a unique perspective of Scandinavian life. Various buildings from all Scandinavian regions, different historical periods, and social and economic classes have been relocated to this site. They are displayed in spaces sufficiently forested to suggest their original surroundings. Through Skansen, it is possible to simulate visits to rural Sweden without ever leaving Stockholm.

HIGHLIGHTS include several functioning farms, vintage 16th, 17th and 18th centuries, and the remarkable 18th-century Seglora Church, where wedding bells still chime on weekends.

There is a complete town of old-fashioned shops, where glass is blown, pottery is thrown, and papers are printed. These products are sold and make wonderful souvenirs and gifts. Skansen's zoo, with its full complement of native Scandinavian wildlife and some impressive imports (including two elephants with quite distinctive personalities, for example,) is impressive, entertaining, and educational.

TEA SHOPS, in the elegant good taste of reserved antiquity, offer fresh and delicious refreshments. Outdoor concerts are held in the evenings. Skansen undoubtedly is ideal for children. Access to the park by ferryboat (from Slussen or Nybroplan; buses are also available) adds appeal to this excursion.

En route from the ferryboat to Skansen you pass an unusual edifice, built to house the briny hull of the salvaged 17th-century warship *Wasa*, which sank on her maiden voyage in 1628. The exact location of the ship was discovered in 1956, but it was 1961 before engineering ingenuity successfully raised her from the deep and hauled her to dry dock at the present site.

THE *WASA*, a fascinating item for investigation, is set off by informative displays of her construction contracts and plans and a detailed accounting of technology employed to raise and restore her.

Skansen and the *Wasa* dockyard are two of Stockholm's 52 museums. The Royal Coin Cabinet contains 400,000 coins, 40,000 bank notes, and 35,000 medals, with some items dating back to the 16th century. The National Museum displays six Rembrandts, including the famous *Oath of the Batavians*, and a comprehensive collection of Scandinavian artists. The newly established Kulturehuset devotes six floors to exhibitions of art, inventions, toys, and topics of historical interest. Even the subway stations are decorated with challenging conceptual designs and educational displays.

THE GENEROUS and friendly personnel of Swedish Tourist Board, in Hamngatan, will gladly provide current schedules of exhibitions and listings of the many drama and opera performances and concerts that are a regular part of the cultural life of Stockholm. Information on hotels, restaurants and public transportation is also readily available.

You may feel that this much leisure time activity is exhausting you. This is the time to turn to the beach. Beautiful, secluded country spots for swimming, sunbathing, and fishing are within 10 minutes' travel time from the centre of Stockholm.



Courtyard of Stockholm's beautiful Town Hall

Youth helped

NEW YORK — Last month the unlimited mileage Eurail Youthpass for young people under 26 years of age became open-dated, putting it on the same basis as the Eurailpass.

Heretofore, the Eurail Youthpass was predated at the time of purchase for its first date of use. The effect of the decision made at a recent meeting in Oslo of the Eurail Plenary Conference is to liberalize and make more flexible the Eurail Youthpass.

THIS WEEK's TRAVEL TIPS

CRUISES

CRUISE TO HAWAII
5 DAYS ON P & O's
"ORIANA"
Plus 10 days at the Ilima Hotel and return Air Fare.
from Vancouver $1029 Cdn.
Limited space available — Book Now!
Departure December 2nd.

CRUISE MEXICO
7 NIGHTS WITH THE "SUN PRINCESS"
Visit 5 Mexican ports while cruising aboard the "Love Boat" Air departures from Victoria and cruise from Los Angeles. Oct. 7, 14, 21, 28, Nov. 4, 11, 18, 25, Dec. 2, 9. FROM $896 U.S.

MAUI VACATION
$404 Cdn. per person sharing Quad. $542 Cdn. per person sharing Dbl./Twin
Good 'til Dec. 10th. Included: 14 nights first class condo. accommodation. Inter Island Flight; Vancouver-Honolulu Airfare.

WAIKIKI HOLIDAY
Book now for a fall sun break in Hawaii, included: air fare Vancouver-Honolulu return. 14 nights hotel, Coral Reef Garden Wing or Waikiki Surf Side. $367 Cdn.

WESTERN CANADA TRAVEL SERVICE LTD.
FREE PARKING IN CIVIC PARKADE
729 JOHNSON ST. 7-16 382-6160

BRITAIN
CHRISTMAS CHARTERS
VANCOUVER — LONDON
December 12 - January 3 ..... $419
December 19 - January 2 ..... $419
December 20 - January 4 ..... $419
VANCOUVER — GLASGOW
December 19 - January 10 ..... $411
WILLIS TRAVEL SERVICE
385-1533 578 Yates St., Victoria, B.C. 385-4312

THE ALTERNATIVE
Travel Insurance
UNLIMITED WORLD-WIDE COVERAGE

TRIP DURATION	PREMIUM	TRIP DURATION	PREMIUM
1-8 days	$6.00	46-60 days	$28.00
9-15 days	$9.00	61-90 days	$38.00
16-30 days	$14.00	91-120 days	$48.00
31-45 days	$22.00	121-150 days	$60.00

Bayshore Insurance Agencies Ltd.
YOUR COMPLETE SERVICE AGENCY
382-7203
5-27

HAWAII HOTELS for CHRISTMAS
December 19th to January 2nd
Rooms only with kitchenettes, 2 blocks from beach. $236.00 and $279.00 per person sharing.
traveleyden
"THE HAPPY TRAVEL SHOP"
388-4201 768 Fort St.
7-15x

CANADA FROM SEA TO SEA
AUGUST 3 and AUGUST 30 — 32 DAYS
If you really want to see all of Canada then this is the trip for you. All ten Provinces, all ten Provincial Capitals. Ottawa, Montreal, Niagara Falls, the Rockies, Cape Breton Island and much, much more. WE WILL NOT BE RUNNING THIS TOUR NEXT YEAR SO BOOK NOW.

OREGON COAST AND CRATER LAKE
JULY 22 — 7 DAYS
We follow the spectacular Washington and Oregon Coastline from Port Angeles to Crescent City and then pass through the giant Redwoods en route to beautiful Crater Lake. Our homeward route allows time for shopping at Lloyd's Centre in Portland.

NORTHERN VANCOUVER ISLAND
AUGUST 22 AND SEPTEMBER 26 — 7 DAYS
Join the hundreds of visitors from out of province who are flying in to take this spectacular tour. Cruise Muchalat Arm to Friendly Cove, visit Sointula and Alert Bay and sail the Inside Passage from Beaver Cove to Kelsey Bay — all included in this 7 day holiday.

HARRISON AND SUNSHINE COAST
SEPTEMBER 2 — 3 DAYS
Take advantage of the long weekend on this relaxing scenic circle tour.

SAN FRANCISCO, DISNEYLAND AND LAS VEGAS
SEPTEMBER 18 — 13 DAYS
Highlights include a San Francisco Bay cruise, the charming "Danish" Solvang, San Juan Bautista, Santa Barbara Mission, Disneyland, Las Vegas, Reno and time for shopping in Portland.

PALM SPRINGS AND SANTA CATALINA ISLAND
OCTOBER 23 — 14 DAYS
Palm Springs, Disneyland, "Queen Mary", San Francisco and a full day cruise/tour to Santa Catalina Island are included in this relaxing tour plus Monterey, Solvang and the Redwoods.

SAN FRANCISCO, ENSENADA AND LAS VEGAS
NOVEMBER 25 — 15 DAYS
Let's have some fun and find the sun as we head south via Reno to Las Vegas, Hoover Dam, Lake Havasu City and Yuma. From San Ysidro we take a full day tour to Ensenada before driving home through Bakersfield, San Francisco, Sacramento, Grants Pass and Portland.

DAY TOURS
ROYAL HUDSON STEAM TRAIN — $25.00
July 22, August 5, 19
Space is limited so please book early on this very popular tour.
HURRICANE RIDGE — $16.50
July 29, August 19
Book now for this relaxing tour to beautiful Hurricane Ridge.
ABBOTSFORD AIR SHOW — $25.00
August 12, 13
Join the excitement of the show without the worry of driving and parking — fun for all the family.

DO YOU HAVE A COPY OF OUR 1978 TOUR BROCHURE?
Copies of our Golden Anniversary brochure are still available but hurry as this is already becoming a collector's item.
FOR RESERVATIONS, INFORMATION OR BROCHURES CALL YOUR TRAVEL AGENT OR
BRITISH COLUMBIA PARLOUR CAR TOURS LTD.
912 DOUGLAS STREET 7-16 385-2467

BLANEY'S TRAVEL
1978 TERRY SPENCE TOUR
Depart from Victoria on Friday, November 10th, 1978, to Lima, Peru, where your tour of the unknown continent will begin. 17 days discovering Lima, Santiago, Buenos Aires and Rio de Janeiro.
As usual, deluxe hotels and fluent English speaking guide services will be used.
The price of $1,953.00 Canadian funds, per person, based on two people sharing accommodation, includes all air fares, all hotel accommodation, breakfast each day, all sightseeing tours, all transfers between airports and hotels, all taxes at hotels, and a special luncheon and dinner.
FOR RESERVATIONS AND A BROCHURE, CALL IN AND SEE AN ARRANGER.
BLANEY'S TRAVEL SERVICE LTD.
Officially Licensed by the Government of British Columbia
920 DOUGLAS STREET 1503 WILMOT PLACE
382-7254 "The Arrangers" 598-4531
6-17

in the ORIENT with
Margie Naysmith
November 4 - 25, 1978
Margie Naysmith's vast travel experience with groups will prove an invaluable aid to you throughout the tour. Margie has travelled in the Orient and is looking forward to escorting you throughout the tour.
You'll visit Tokyo, Kyoto, Hong Kong, Bangkok, Singapore, Bali and Manila.
Enjoy the sightseeing, the famous shopping, and the truly first class hotel accommodations.
Many meals are included on this exciting tour.
Margie cordially invites you to join her in discovering - or revisiting the Orient.
Call us for a detailed brochure.
Ask about an optional stopover in Honolulu on your return flight.

Bayshore Travel
1622 GOVERNMENT ST., VICTORIA, B.C. TELEPHONE 382-7101

DRURY'S DAY TOURS
6A — 720 Yates St. Mall
388-5652 Office
478-6520 (Evenings)
LUXURY COACH
GABRIOLA ISLAND Incl. smorgasboard lunch. Thurs., July 27 .... $13
SCENIC HISTORIC TOUR Matheson Lake, Royal Roads, Hatley Castle Gardens. Wed., Aug. 2 ..... $4
PARKSVILLE Cathedral Grove, Sunday, Aug. 6 ..... $8
GULF ISLAND CRUISE Thurs., Aug. 10 ..... $5
SAANICH PENINSULA TOUR (Scenic Marine Drive and Points of interest). Sunday, Aug. 13 ..... $4
HARRISON HOT SPRINGS Thurs., Aug. 17 .... $14
CUT OUT & SAVE

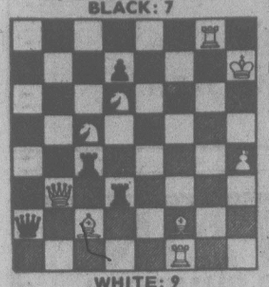
DEPART VANCOUVER. SAIL TO NEW ZEALAND AND AUSTRALIA

Australia, New Zealand and the South Pacific in the incomparable style of a grand oceanliner. All yours for 17 glorious days aboard the majestic, British-registered Oriana.
You'll enjoy relaxing shipboard life, attentive service and the exciting company of international travelers.
Set sail from Vancouver Dec. 2 for the fabled South Seas. Call at Honolulu, Suva in the Fijis. Cruise to Auckland, New Zealand. Arrive in Sydney Dec. 20, in the midst of Australia's delightful Summer.
January '79 Canberra departure. Or sail west from San Francisco to Sydney on P&O's Canberra on a portion of her annual World Cruise.
Call a travel agent now.
P&O
AP-124-7-15A
P&O/Princess Cruises, 409 Granville Street, Vancouver, B.C. V6C 1T2
Please send me information on
☐ Oriana to Australia ☐ Canberra World Cruise
Name
Address
City Province Code
My Travel Agent City

CHESSMASTER

By George Koltanowski
International Chess Master

PROBLEM
By E. Foschini, Italy
BLACK: 7



WHITE: 9
White to play and mate in two moves. Solution below.

★ ★ ★

GREAT MINDS AT THE BOARD

"The game of chess is the touchstone of the intellect."
— J. W. von Goethe

"In chess, as played by a good player, logic and imagination must go hand in hand, complementing each other."
— J. R. Capablanca

"Sacrifices only prove that someone has blundered."
— Dr. S. Tartakower

★ ★ ★

THE TUCSON OPEN

In May, I directed the first Tucson Open. It was good and hot outside — but no hotter than some of the battles that raged over the chess boards in the cool playing hall. There were 185 players, participating in two sections. Grandmaster James Tarjan placed first with five out of five points. Eight players tied for second. Here is the game that won the brilliancy prize.

WHITE: Dan Gollub, Tuscon
BLACK: Brian Allen, Phoenix

1.	P-K4	P-QB4
2.	P-KB4	P-Q3
3.	N-KB3	N-QB3
4.	B-B4	P-K3
5.	O-O	N1-K2
6.	P-Q3	P-KN3 (a)
7.	N-B3	R-QN1 (b)
8.	P-B5	NPxP (c)
9.	B-KN5	Q-N3 (d)
10.	PxP	NxP
11.	N-R4	NxN
12.	BxN	B-N2 (e)
13.	RxP!!	B-Q5 ch (f)
14.	K-R1	N-K4 (g)
15.	R-K7 ch	K-B1
16.	Q-B1 ch	K-N1
17.	R-K8 ch	K-N2
18.	Q-B6 mate	

(a) Why not 6 . . . P-Q4?
(b) Waste of time. Again P-Q4 was best.
(c) And once again.
(d) After 9 . . . B-N2 follows 10. PxP with great pressure.
(e) Does not realize the nasty surprise about to be sprung on him.
(f) After 13 . . . KxR; there follows 13. Q-R5 ch, K-N1; 15. R-KB1 or 15. N-Q5 decide.
(g) If now 14 . . . KxR; 15. Q-R5 ch, K-N1; 16. R-KB1, Q-B2; 17. N-Q5!, Q-Q2; 18. N-B6 ch, BxN; 19. Q-K8 ch, K-N2; BxB ch, wins.

★ ★ ★

READERS SEND IN

In 1964, Bobby Fischer gave a simultaneous exhibition on 50 boards in Columbus, Ohio, in which he won 49, drew 1. One of those who played Bobby, William Kaufer, sent me the game he lost . . . a rare occurrence in itself!

WHITE: Robert Fischer
BLACK: William Kaufer

1.	P-K4	P-K3
2.	P-Q4	P-Q4
3.	N-QB3	N-KB3
4.	B-KN5	B-K2
5.	P-K5	N3-Q2
6.	P-KR4	P-QB4
7.	BxB	QxB (a)
8.	N-N5	N-R3
9.	N-Q6 ch	K-Q1
10.	BxN	PxB
11.	P-KB4	QR-N1
12.	P-QN3	PxP
13.	Q-Q2	PxP
14.	N-B3	N-N3
15.	NxQP	Q-Q2
16.	QxP	P-QR3
17.	Q-B5	R-N2 (c)
18.	N-B6 ch	K-B2
19.	N-R5 d.ch	K-Q1 (d)
20.	N5xR ch	BxN
21.	QxN ch	K-K2
22.	NxB	R-K1
23.	O-O-O	Resigns

(a) 7 . . . KxB is recommended here.
(b) Development should come first. The pawns can wait.
(c) Fischer makes short work of it now.
(d) Should have resigned here.

★ ★ ★

The solution to the problem above is: 1. N-B8, P-K5; 2. B-Q4 d.ch and mate; or 1 . . . K-B4; 2. B-Q4 mate; or 1 . . . K-B2; 2. B-K3 mate; etc.

'Lady Gumshoes' Not Their Label

SAN FRANCISCO (UPI) — Two San Francisco women have been surviving since 1974 in that hoariest of macho strongholds — the world of the private eye.

Now experienced at skip-tracing witnesses and compiling dossiers, detectives Cathy Kornblith and Marion Pardo are still considered curiosities in a field where the mold was cast long ago in cheap whiskey and shoulder holsters.

"The stereotyping is unbelievable," Kornblith, 31, said. "We don't wear white gloves and we don't sneak up on people. We don't have any kind of secret, manipulative powers either."

Their unusual choice of a profession has earned the two women every label from "lady gumshoes" and "female Fosdicks" to latter-day Mata Haris. One magazine article about them was headlined: "Women who snoop for a living."

"There's an image of us as kind of super-duper women investigators," Kornblith said. "There aren't a lot of other women (detectives), and so we do get talked about more than your typical investigator."

Also setting them apart, the two are political leftists in a profession populated mostly by ex-cops.

Their clients have included defendants in the "San Quentin Six" trial, an accused Chinatown bank robber, a lesbian trying to keep custody of her child and Bill and Emily Harris of the defunct Symbionese Liberation Army.

But they also have rejected many potential clients — including domestic and child custody cases — and those involving insurance or credit investigations. They call their agency "The People's Eye" and they favor the underdog.

In a Macy's vs. Consumers suit, for instance, "we wouldn't take Macy's case against them, but we would take them against Macy's," Pardo, 28, said.

Their choice of clients is conditioned by what they call their "political perspective."

"Society tracks poor people in the direction of using — quote — illegal means to get what they want," Kornblith said. "The fact that so many poor people are accused of, or actually commit, crimes has to do with society."

Their outlook stems from the years when both women worked in the anti-Vietnam war movement, and later, to reform California prisons.

"I was in the anti-war movement, and friends of mine were put into prison for their resistance to the war. That's what got me interested in prisons," Kornblith said.

Indeed, the People's Eye is most in demand by radical lawyers with prisoner clients. Their involvement with the trials of the San Quentin Six and American Indian Movement leaders Paul Mohawk and Richard Skyhorse has given Kornblith and Pardo a reputation as experts on prison riots and left-wing "underworld" murders.

Although they are reluctant to discuss precisely how they work, the women do say detecting is not at all it's cracked up to be on television.

"It's not the way it is on TV and in the movies for us," Pardo said. "In a lot of ways we are different because we have a political perspective. We aren't ex-cops and we don't have those kinds of contracts."

"That kind of detective is generally trying to put someone away," Kornblith added, "and we're generally trying to free them or get them out of jail."

Death Sentence

HAMILTON, Bermuda (AP) — Chesterfield Johnson has been given the mandatory death sentence for the rape and murder of an 11-year-old girl. His lawyer, who asked the jury for a verdict of manslaughter, said she will appeal the conviction. Three days and nights of rioting followed the hangings last December of two men convicted of murders.

COLONY
MOTOR INN
MORRY STEARNS
AT THE PIANO BAR
385-2441 6-10
COACHLIGHT ROOM

Last Matches For Scotland?

GLASGOW, Scotland (Reuter) — Don Masson and Lou Macari, both members of the trouble-torn Scottish soccer squad during the World Cup finals in Argentina last month, seem certain to have played their last match for Scotland.

A Scottish Football Association inquiry has recommended that Masson, a Derby County midfield player, should be "accommodated in his desire" not to play for Scotland again.

Masson said he took drugs before Scotland's 3-1 opening World Cup defeat by Peru, and said he no longer wanted to play for Scotland.

Willie Johnston, a West Bromwich Albion winger, admitted taking stimulants following a positive dope test after the Peru match. He was banned from international soccer for one year by the International Football Association and sent home in disgrace.

Macari, Manchester United's midfield star, complained about team accommodation, training and other arrangements in South America.

The SFA committee warned manager Aly MacLeod about the advisability of selecting Macari in the future. MacLeod, heavily criticized after Scotland's poor displays, survived a motion to axe him following a five-hour meeting last Friday.

DALLA RIVA HURT

MONTREAL (CP) — X-rays have confirmed that tight end Peter Dalla Riva of Montreal Alouettes suffered two broken metacarpal bones in his left hand in a 17-10 loss to Ottawa Rough Riders in season-opening Canadian Football League action Tuesday night. He will be out of action for about two weeks.

Sands
Since 1912

We Care . . .
The sudden loss of a loved one, when travelling abroad, could add worry and expense at a time when care and understanding are most needed.
It is comforting to know that SANDS WORLD-WIDE FUNERAL INFORMATION SERVICE is available wherever you travel. A collect call, or cable, to "MORTUARY VICTORIA," a DIVISION OF SANDS will take charge of removal and the service arrangement.

Rely on Sands —
Members of NATIONAL SELECTED MORTICIANS
Since 1952
(by invitation)
NSM
INTERNATIONAL FLIGHT CARE

Here, at home . . .
Sands' removal service covers Vancouver Island and all other points. Independently family-owned and controlled, Sands is dedicated to service at sensible prices.

SEVEN FUNERAL CHAPELS

SANDS MORTUARY LIMITED
The Memorial Chapel of Chimes, and The Family Chapel of Memories
Victoria, B.C. 388-5155

SANDS FUNERAL CHAPEL OF ROSES
Sidney, B.C. 656-2932

SANDS FUNERAL CHAPEL OF HEATHER, Colwood, B.C. 478-3821

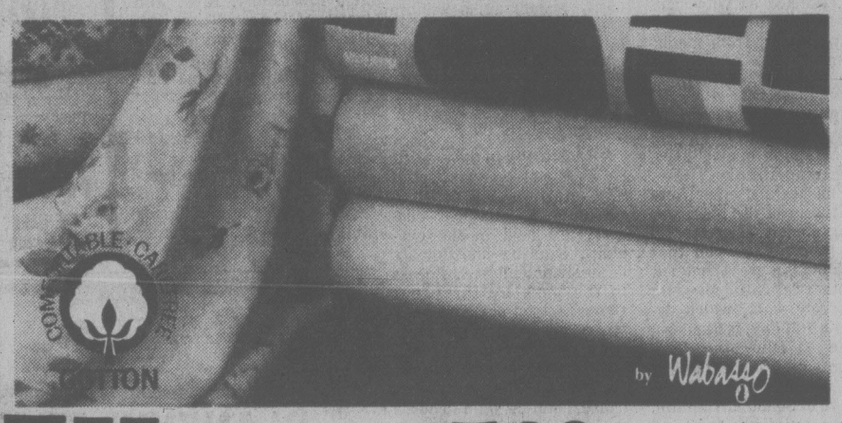
SANDS FUNERAL CHAPEL
Duncan, B.C. 746-5212

SANDS LADYSMITH FUNERAL CHAPEL
Ladysmith, B.C. 245-2331

SANDS WESTWOOD CHAPEL OF FLOWERS,
Nanaimo, B.C. 753-2032

Woodward's
BARGAIN STORES

WHEN IT COMES TO SAVINGS...
ONE WORD SAYS IT ALL — WOODWARD'S



7.77 Twin, SALE PRICE
MULTI-CHECK FLANNELETTE SHEETS
Cosy and warm 100% cotton sheets in a pretty pastel check. Flat or fitted
Double, ea. 9.77, Queen, ea. 12.44

4.33 Petite, SALE PRICE
COMFY BED PILLOWS
Soft and plump pillows are filled with 100% polyester fiberfill. Print covers. King size also available.
Reg. ea. 5.33, Queen, ea. 5.77

7.22 72" x 84"-90", SALE PRICE
THERMAL BLANKETS
Lightweight, warm blankets are well made with bound edges. Assorted plain shades, 80" x 90" — 100" ea. 9.99

2.99 ea. SALE PRICE
SHOWER CURTAINS
Such a low price to pay for a heavy gauge vinyl shower curtain. Plains or prints. Approx. 72" x 72".

14.99 Twin, SALE PRICE
PRINT COMFORTERS
Each comforter has 100% polyester fiberfill and a non-slip backing. Assorted prints. Also available in King size at great savings.
Double, ea. 18.99, Queen, ea. 22.99

5.99 set SALE PRICE
BATH MAT SETS
Washable set consists of mat with matching lid. Assorted plains and fabrics.

6.66 Group I, SALE PRICE
COLORFUL TABLECLOTHS
Come in and see this selection of tablecloths. We've arranged them in 3 groupings, each with prices that please.
Group II, 7.66, Group III, 8.44

99¢ ea. SALE PRICE
FACE CLOTHS
TERRY TOWELS
Soft thirsty terry towels in assorted colours. Irregulars.
Hand, ea. 2.22, Bath, ea. 3.77

18.99 Twin, SALE PRICE
QUILTED BEDSPREADS
Choose plain shades or pretty prints. Washable spreads have polyester fiberfill.
Double, ea. 21.99, Queen, ea. 25.99

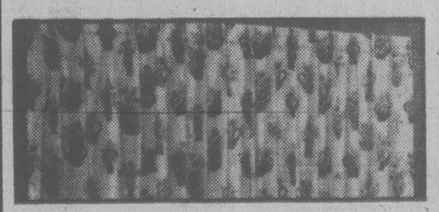


6.33 Twin SALE PRICE
WABASSO "SIESTA" NO IRON SHEETS
Mix or match the sheets you need in assorted plains and prints. Flat or fitted styles. Extra long twin and doubles also available.
Double, ea. 7.19 Queen, ea. 8.99, Cases, pr. 3.89

8.44 Twin, SALE PRICE
PRINTED FLANNELETTE SHEETS
Lightweight, 100% cotton flannelette sheets in assorted prints. Flat or fitted.
Double, ea. 10.44, Queen, ea. 12.77, Case, ea. 2.99

77¢ ea. SALE PRICE
TEA TOWELS
Made of hard wearing cotton (60%) and linen (40%). Choose yours from this group of assorted colours. Approx. 20" x 30",

9.99 72"w x 45"l, SALE PRICE
SAVE ON SHORTIE DRAPES
See these easycare, washable drapes in assorted prints. 72"w x 36"l, and 96"w x 45"l also available at savings. Sizes are approximate. 72"w x 54"l, 10.99, 96"w x 54"l, 12.99, 96"w x 63"l, 14.99

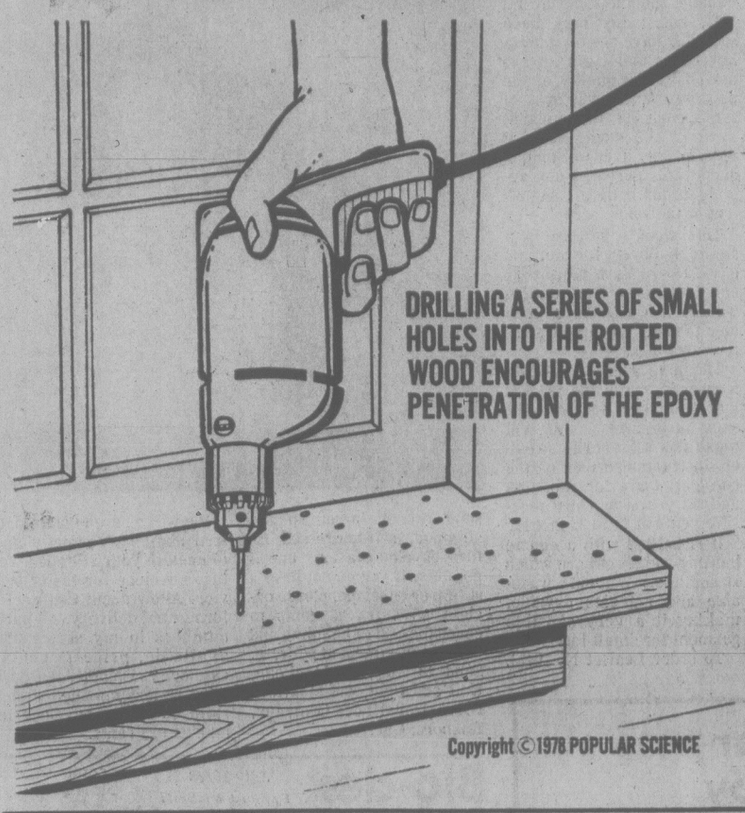


84¢ ea. SALE PRICE
PLACE MATS
Brighten each meal with colourful, washable place mats. Striped borders. Approximate size 12" x 18". Made of 95% acrylic, 5% polypropylene.

Woodward's
Store Hours: Monday, through Saturday 9:30 A.M. to 5:30 P.M.
Wednesday, Thursday, Friday nights till 9:00 P.M.
Personal shopping only. No phone, mail or C.O.D. orders. No Deliveries.

hand around the house

Halt That Wood Rot With Special Epoxy



DRILLING A SERIES OF SMALL HOLES INTO THE ROTTED WOOD ENCOURAGES PENETRATION OF THE EPOXY

Copyright ©1978 POPULAR SCIENCE

By A. J. HAND

Wood is a wonderful material, but it does have certain shortcomings. One of these is its vulnerability to rot, a natural process of decay that can turn even the hardest oak into a crumbling powdery mass.

But if you detect the rot before it goes too far you can halt the process. And at the same time you can restore to the wood much of its original strength.

The secret is a special penetrating epoxy formula sold under various trade names. These epoxies penetrate into the wood to seal it against the moisture that is causing the rot. And they bind the fibres of the weakened wood back together.

Rot restorers aren't cheap. They often cost over $10 a pint. But when a certain part of your home — usually an outside windowsill or threshold, or maybe a wooden gutter — is hit by rot, restorers are often the cheapest, easiest solution to your problem.

Where can you buy rot restorer? The product is really intended for use on boats so it's usually available at marine centres.

How do you use it? Simple. First of all, make sure the wood you want to treat is dry and free of any paint or varnish that could interfere with penetration of the epoxy. Only work when the temperature is between 50 and 75 degrees. The epoxy won't cure well at low temperatures, and may cure so fast it won't have time to soak in at higher temperatures.

Check the depth of the rot by probing with an icepick. If it is more than a half-inch deep, drill a series of small holes into the area to be treated. These holes will serve as conduits that conduct the epoxy deep into the rotted wood.

Now you are ready to start the treatment. Mix up the two-part epoxy according to label directions. Start at one end of the rot. Apply the epoxy by brush or by pouring, working continuously to the other end of the rot. Do not work in a random pattern or you may trap air inside the rot. This will interfere with penetration of the epoxy.

Spread the rot restorer with a paint brush, taking care to fill any holes you drilled. Don't brush the stuff out as you would paint. Keep the wood good and wet. Be sure to apply the restorer to every accessible surface of the rotted wood. End grain will soak up epoxy faster than other parts of the wood, so flood end grain heavily.

Let the epoxy cure for a full 24 hours. Then you can begin final finishing, if desired, treating the restored wood just as you would new wood. Sand it smooth. Fill any cracks or holes, including those you drilled to encourage penetration. Use an automotive body filler, or a product such as epoxy steel putty.

Sand the putty smooth and paint if you like. Porch and deck paint will hold up well on a threshold.

CRUNCHER THE CRAB CAN TOP 20 YEARS

Wonderful World of Animals



DEAR DR. MILLER: This boy I know has a big pet hermit crab. He claims Cruncher, that's the crab, is older than I am. My father says that's a lot of baloney, that hermit crabs haven't been around that long. You can see I need some help in getting this straightened out. — S.R.

DEAR S.R.: While the hermit crab craze is new, hermit crab types have been going about their own business for many millions of years. Age? Unless you are several decades old yourself, it just could be that crab is your elder (sort of), since healthy hermits may remain crabbily alive for 20 years or more.

★ ★ ★

DEAR DR. MILLER: I read an authoritative article which stated flatly that spaying a dog won't make her fat, yet you say that it will. I'd like to know the real scoop on this because I'm considering right now whether or not to have my dog spayed. — T.R.

DEAR T.R.: Spaying won't make your dog fat but the food she eats after she is spayed may. This is not, however, a reason for not spaying your dog; it is simply a reason for controlling your dog's weight after she is spayed. The difference is that slightly less food would be required for weight gain when she has had her ovaries removed — but she won't gain weight unless she gets those excess calories. In other words, there are many fat spayed females and there are many fat unspayed females. With very rare exceptions they have, in either group, been overfed.

★ ★ ★

DEAR DR. MILLER: Chips, my canary, lost his right leg in a plane accident six months ago. My son's toy plane fell on him. The doctor said he would get by nicely on one leg and he has. The trouble is, my sister keeps telling us it is cruel to keep him alive. I don't think so because he is cheerful and active. Would he be secretly suffering in some manner that I can't detect? I wouldn't want him to, of course, but I sure want to keep him otherwise. — T.P.

DEAR T.P.: Have Chipper's doctor re-examine him for a final determination. While it's true a bird may be in pain without any obvious symptom of it, it's also true that just because Chips is an amputee doesn't mean he is suffering. While he can never put his right foot forward, odds are excellent Chips is perfectly happy hopping about with what he has left . . .

Big on Horses

The Prince Albert Exhibition in Prince Albert, Sask., will feature a Grand Prix light horse show on July 31 and a rodeo Aug. 2-5.

COLONY MOTOR INN
MORRY STEARNS
AT THE PIANO BAR
385-2441 6-10
COACHLIGHT ROOM

Babyland
2204 Oak Bay Avenue
Final Week of Our
Summer Clearance
FURTHER REDUCTIONS ON A WIDE ASSORTMENT OF MERCHANDISE
LAST CHANCE TO TAKE ADVANTAGE OF THE SUPER SPECIALS IN THE RUMMAGE BOX
CHARGEX master charge
7-15



Congratulations
MISS KAREN REID
For completing her final hairdressing exams and graduating with a fantastic 96%.
Welcome back, Karen.
In order to establish her clientele Karen is offering all hair dressing services at a 20% discount.
MAISON GEORGES
Ladies and Men's Hairstyling
For Your Appointment PHONE 388-5585
669 Fort St. 388-5585

Purdy's
1.49 DAY
Monday July 17
CHOCOLATE BARS
Reg. 35¢ each
Your Choice
5/1.49
Hillside Shopping Centre

PRE-INVENTORY SALE
PIANOS by Heintzman Mason and Hamlyn Lesage and Winter
ORGANS by Hammond Lowry Welson Galanti Thomas Kawai
BIG DISCOUNTS SAVE UP TO $1000 NOW
TERMS ARRANGED
HARD TO FIND SPECIALS
HAMMOND B-3
HAMMOND A-100
HAMMOND L-100
HAMMOND M-2
ASK ABOUT OUR RENT-TO-OWN PROGRAM
"Anything of Value taken in Trade."
Special NEW WELSON FIESTA ORGAN
2 Manual Rhythm Maker Vibrato
13 Pedals One Finger Chord Piano and full sustain
ONLY $968
7-15
GLEESON'S MUSIC CITY 714 FORT 388-9632

SAVE 50%
- At Gibson's we have taken further markdowns to clear all our spring and summer stock.
- All suits, dresses, sportswear, and evening wear are reduced to half-price or less.
- Everything must be cleared to make room for our new fall styles.

Sorry, but at these prices all sales are absolutely final. We regret that we cannot do alterations on half-price merchandise.

708 VIEW ST / VICTORIA, B.C. / V8W 1J8
PHONE 384-5913
GIBSON'S LADIES WEAR
7-15

Doing the Town

With DOROTHY FRASER

Have your wedding bouquet preserved! . . .

For the last couple of weeks we've had the loveliest little flower arrangement gracing our dining table . . . roses and baby's breath picked in a friend's garden . . . Like all such floral offerings . . . a joy to receive and a sadness to see fade after a few days . . . But not these of ours! They've been preserved to last practically forever by a clever lady we recently met . . . and look as fresh and lovely as the day we got them! . . . The lady in question is Mrs. Ingrid Nielsen . . . who for the past four years has been making a business out of what started as a hobby . . . In her own home she preserves bridal bouquets, corsages, orchids or anthurium from Hawaii, flowers from your own or a friend's garden or flowers you were given to mark a memorable occasion . . . Any sort of flowers, in fact, that you'd like to keep for sentimental reasons! . . . The other day she'd just completed an arrangement made from a wedding bouquet . . . Some brides like their bouquet preserved exactly "as is" . . . but others, like this one, were taken apart and re-arranged in a pretty basket . . . Really, when you see these preserved flowers, we'd defy you to detect they were not fresh from the florist or garden! . . . And talking of gardens, we know of some people who have their own garden flowers preserved to use in the house all winter . . . A marvellous idea, this! . . . The process takes about one week . . . and prices are extremely reasonable . . . around $12 for a large bouquet . . . smaller ones proportionately less . . . Telephone any time, including evenings and weekends . . . **Mrs. Ingrid Nielsen, 1472 Begbie St., 595-0713.**

Fall line of Bleyle at Roy Imports . . .

One of the things we've noticed about Bleyle . . . women who have ever worn these quality West German sports clothes . . . and that goes for us, too . . . become hooked on them and just don't feel happy in any other make! . . . Bleyle things . . . as well as being smart and comfortable . . . are just such good value! . . . You can keep on wearing them for years and always enjoy them . . . feel you're well-dressed . . . Roy Imports will probably have their fall shipment of Bleyle by the time you read this . . . or if not, it will be in any day, so here's what you can expect to find: Pure 100% wool in both double knit and flannel . . . this latter being an even nicer quality than last year's! . . . Slacks, of course . . . Jackets in three styles . . . regular blazer . . . a shorter blazer and a shirt jacket . . . (The shorter blazer is wonderful with a skirt and on shorter women!) . . . And classic A-line skirts, in both materials . . . Colors are a beautiful grey, not in the line last year . . . A new dark navy called Marine, camel, brown, a dark rust . . . Aubergine, a new rich plum shade and a beautiful new shade of green . . . not too light and not too dark . . . To top everything off there's a front-buttoned printed wool challis top with border print, in colors to co-ordinate . . . as well as a big selection of regular Hooper shirts in printed polyester . . . Like everything else, prices are up slightly this year . . . but very little compared with others . . . Bleyle is still well worth the price! . . . **Roy Imports, 435 Simcoe St., 384-4932 and 9807 Third St., Sidney, 656-3522.**

Pull it all together with these smart outfits . . .

As far as we're concerned, one visit to Gibson's is as good as a lengthy session studying the pages of Vogue . . . because we not only SEE the latest styles, but also learn how they should be worn and combined for the greatest effectiveness! . . . The whole look this year is pulled together . . . you start with either a coat or suit and go on from there . . . Color should be on color . . . i.e. . . . wear a grey blouse with a grey suit . . . no startling contrasts, please! . . . Getting back to the pulled-together look we mentioned . . . Gibson's have a marvellous soft coat in cashmere and wool . . . Double-faced in either banker's grey with light grey inside . . . or pony brown lined with camel . . . It's a wrap coat with a detachable hood . . . Perfect winter coat for our part of the world . . . With the brown coat, you might wear the new soft tweed suit . . . camel with almost a tiny check weave . . . The light weight blazer jacket is not too fitted, and there's a fullish skirt with a tiny waistband . . . in a different, flatter tweed than the jacket . . . A vest is trimmed with this latter tweed . . . Gibson's complete the ensembe with a brown crepe de chine blouse with mandarin neck and soft gathered shoulders and back yoke . . . Wear the skirt, blouse and vest by themselves . . . the latter left unbuttoned . . . instead of a dress . . . With the grey coat, consider the chic banker's grey flannel suit with ultrasude trim on the jacket and fringing the long scarf . . . flat-pleated skirt svelte over the hips . . . **Gibson's, 708 View St., 384-5913.**

Needlepoint with a difference . . .

Over 500 people from Victoria and Up-Island have taken classes in a fascinating type of needlecraft known as Canvas Work . . . Given by Corinne Calvert of the Hallmark Gift Shop . . . the only exponent of this type of work in Victoria . . . who herself learned it from some of the best teachers in the world! . . . We were introduced to this canvas work for the first time this week . . . and were speechless with admiration at the beauty and originality of the pieces we saw . . . It's basically needlepoint, but with a difference . . . there are no charts, no painted designs used . . . It simply starts with a piece of plain canvas worked with textured stitches which change the entire surface . . . they shape, shade it and color it . . . getting a 3-dimensional form of texture . . . No two pieces are ever alike and it's a perfect outlet for artistry and creativity! . . . Lorraine Calvert is now taking registrations for September classes, and it's not a minute too early for you to sign up since these classes are already half full . . . Even if you can do needlepoint now, you'll be required to start in a beginners class because the approach is so entirely different . . . it's planned from an art standpoint and not from a ladies' "busy work" angle . . . Students are encouraged to express themselves . . . And believe us, they do! . . . Drop by and have Mrs. Calvert tell you what it's all about . . . we're sure you'll be thrilled with this new approach to needlepoint . . . **Hallmark Gift Shop, 2865 Foul Bay Rd., 592-3545.**

Ultrasuede made to order for travellers . . .

Friend of ours just back from Europe is ecstatic about how she spent six weeks with just one small suitcase containing mostly the pieces of ultrasuede she wasn't at the moment wearing! . . . Always, she said, she looked and felt band-box fresh . . . and just too smart for words! . . . We agree; ultrasuede is a gift from heaven to a traveller . . . It's light, easily packable, washable . . . (just sponge it off if you get a spot!) . . . All-in-all a well worth-while investment! . . . Which brings us to the smart ultrasuede things we saw at Charmante's last Monday . . . Wrap coats, unlined, in champagne, grey, navy and tisane, a pinky beige . . . Wrap skirts to match . . . Unlined blazers to top pants, skirts and soft dresses . . . Lined blazers in navy and black . . . Skirt suits in tisane, mink, myosotis (a delicate blue-grey) and other colors . . . coat dresses which you can wear either alone as a dress, or with something underneath as a coat . . . One of these has a mandarin collar . . . There are those very versatile jumpers . . . and some other pretty dresses . . . We like the Jerry Silverman dress with faggoting detailing and elasticized waist . . . Charmante's have a very good selection of ultrasuede, so if you'd like something made of this truly marvellous fabric . . . do pay an early visit to . . . **Charmante's, Hillside Shopping Centre, 595-1555.**

The makings of your new fall wardrobe . . .

A stroll through Eaton's Fabric Garden last Monday reveals that new fall fabrics have started to come in . . . and you lucky gals who know your way around a pattern and sewing machine should find plenty to inspire you right now at Eaton's! . . . We noted some very attractive rayon challis in pretty floral prints . . . some also with border prints . . . on dark backgrounds . . . This is 115 cm. wide and costs $8 a metre (in case you haven't yet learned to think metric . . . that's 45" . . . And a metre is 3½" longer than a yard) . . . This light-weight challis would make delightful transition dresses for late summer and early fall . . . Saw some new wool and polyester mixtures with a tweedy look, in muted fall colors . . . 154 cm. at $12 per m. . . . Also wool and nylon flannel at $18 . . . Dark brown, rust, beige, navy, grey and black in this . . . Wool worsted plaids in authentic tartans are $16.95 a metre . . . and there's a new shipment just in of Viyellas in paisleys, tartans, small prints with dark backgrounds, as well as plain colours . . . Those with lighter backgrounds are very nice for dressing gowns and the like . . . These are just the vanguard of fall fabric shipments . . . Much more will be coming in soon . . . While you're browsing, do see the beautiful big sewing boxes from California . . . They're quilted prints with clear plastic covered tops, or plain in a suede-like material . . . Great Christmas gift for a sewer! . . . **Eaton's Fabric Garden, 382-7141, loc. 233.**

A great cruising experience awaits you! . . .

Of all the various waters one may conceivably cruise in . . . we honestly think traversing the Panama Canal must be one of the most interesting! . . . It's an enthralling experience, in fact, which everyone should enjoy at least once . . . though actually it never palls! . . . Paulin's tell us they still have a limited number of cabins available in the block they acquired aboard the Pacific Princess . . . which sails from San Juan, Puerto Rico, on November 25 . . . and gives you two glorious weeks in the sunny Caribbean and through the exciting Panama Canal, arriving at Los Angeles on Dec. 9 . . . Ports of call include St. Thomas, Caracas, Cuaracao, Panama City, Acapulco and Cabo San Lucas . . . at all of which you may sight-see either on you own or a shore tour . . . We can't quote fares here because they're subject to variables . . . but they do include a charter flight from Los Angeles to San Juan where you start your cruise . . . Ted Woodcock at Paulin's will tell you all about it . . . give you full information . . . and if you're interested and would like to see the ship, give Ted a call and he'll either take you himself or arrange for you to visit the Pacific Princess next time she's in port here . . . He's travelled on the ship himself so is well equipped to answer all your questions . . . **Paulin Travel, 532 Broughton St., 382-9168.**

Advertisment

The Overlord Embroidery

KNIT AND CHAT

By MAY E. MacLEAN

Recently I mentioned the Overlord Embroidery, the modern counterpart of the Bayeux tapestry. The latter is an embroidery panel of linen 231 depicting the invasion of Britain by William the Conqueror in 1066.

The Overlord Embroidery tells the story of the Allied invasion which began in June of 1944, this time to free Europe. Commissioned in 1968 by Lord Dulverton, who served with the Lovat Scouts in the Second World War, it was designed by Sandra Lawrence. Guidance and advice was given by historians from the British army, navy and air force, who served with Operation Overlord.

It was made by the Royal School of Needlework, founded in 1872, and it took 23 persons more than five years to complete. It is now in the Imperial War Museum in London.

The term embroidery may be a misnomer. While the panels do contain quite a bit of embroidery, whole areas of color are supplied by applique. For instance, a group of paratroopers' uniforms are from the original uniform material, along with stitchery providing the shading to give the various attitudes.

The whole effect is fresh, clean and strangely powerful. The blue-green sea, flecked with foam, is almost as real as is the smoke from the blazing tanks. Major personalities are also depicted and are clearly recognizable: Churchill, Rommel, Montgomery and Eisenhower. This major historical document does not gloss over the horrors of war. The scene of the invasion beaches, with the bodies of the fallen rocked by the incoming surf, is very moving.

The Overlord embroidery is purely pictorial, except where a shoulder flash or army sign can be read. The embroidery ends on a lonely note, with a small party of infantry men, one with a shouldered Bren-gun, moving along a straight poplar-lined road in France and on to the long haul into Germany.

This magnificent piece of embroidery was on tour in Canada and the U.S. during 1973, and many may have seen it. I have seen it quite a few times and I am always moved by the quality of the needlework, the vastness of the scene and the embodiment of the whole story it tells. Having lived in England during this period, I can appreciate the truly moving effect of the whole scene.

This week's pattern is a smart pullover for autumn days. If you have more than one to knit for the coming winter, it would be a good idea to begin during the summer evenings.

The body is knit in the ordinary way, while the yoke is knit from side to side. The snug turtle-neck collar will make this a favourite sweater. Instructions given on the one leaflet are for two, four and six years, or chest measurements of 21 to 25 inches.

It is knitted with a double knitting-weight of yarn which is comletely machine washable and machine dryable, making it a very sensible garment for small folk.

To order Leaflet No. 0478, send 75 cents in coin, plus a stamped, self-addressed return envelope, a long one if possible. If you do not have a stamp or envelope, please enclose an extra 25 cents to cover the cost of handling and print your name and address. Send to May E. MacLean, Knit and Chat, 486 Montford Drive, Dollard des Ormeaux, Roxboro, Que.

Please be sure to state pattern numbers correctly and to enclose your stamped, return envelope for faster service. Allow about two weeks for normal delivery. All back numbers in my series are available, price 75 cents, catalogue 25 cents. All orders must be accompanied with a stamped return envelope or an extra 25 cents.





dear abby

DEAR ABBY: After waiting for years for the perfect mate, three months ago I met a wonderful English girl and married her.

Shortly after we were wed, she told me that her mother was terminally ill and she had to go back to England. She knows I'm not a wealthy man, but she expects me to keep sending her money while she's with her mother for an indefinite stay. (Her mother is on a pension.)

I have relatives in England who have tried to meet my wife several times in order to help her out any way they can. My wife has refused to meet my relatives, saying that they were rude when they called.

I offered to go to England to help her, but she says I shouldn't spend the money since there is nothing I can do there.

My question: Should I go to England anyway to find out what is going on there? And if I go, should I surprise her? I have a feeling she is hiding something from me.

PUZZLED HUBBY

DEAR PUZZLED: Something smells fishy here. Don't ASK her if you should come; TELL her you're coming. Then go. You'll get the picture soon enough.

DEAR ABBY: Here are the facts. My daughter, Marcie, had to get married at 17. She and Scott had gone steady for two years. We begged them not to get so thick when they were only kids, but they said they were "in love" and we couldn't keep them apart.

The baby is two years old now, and Scott wants a divorce! (Marcie and the baby have moved in with me.) Scott says he doesn't want the responsibility of marriage. He doesn't love Marcie anymore, and all he wants is out.

He refuses to talk to our minister, and he won't see any kind of a counsellor. He has a job and says he's willing to support the baby, but he is not going to spend his life in a marriage that's hopeless.

Marcie is heartbroken. She says she loves Scott, no matter what, and is willing to do anything to save her marriage. What can you suggest?

MARCIE'S MOM

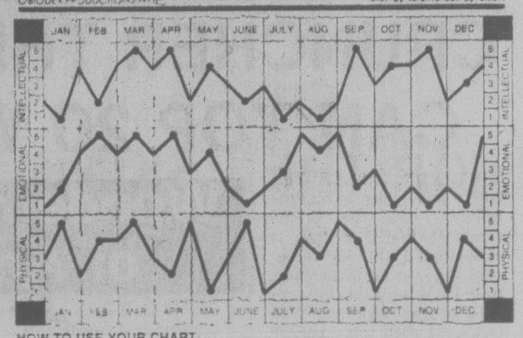
DEAR MOM: It's not possible to "save" a marriage unless both parties want it saved. And assuming you could force Scott to return to Marcie, a young man who feels trapped would make a miserable husband and a worse father.

Bio-dex

July 16/78 By Ken J. Michaels

Your computerized biorhythm

©BIODEX PRODUCTIONS 1978 Dist. by Toronto Sun Syndicate



HOW TO USE YOUR CHART:

Locate your month of birth. The dots on each graph highlight your biorhythm readouts. Check the scales on the left or right for your Intellectual, Emotional and Physical factors, from 1 to 5. Add these three numbers to obtain your Bio-dex. The Bio-dex is computed on average population age based on official Government statistics.

BIO-DEX READOUT:

0-5 Negative Cycle- You need some friendly advice. It's time to stop hassling alone and get a second opinion.

6-10 Neutral Cycle- Your vibes are reaching people you don't know. Be aware of the possibilities.

11-15 Positive Cycle- A time for a happy accident. There's little you can do to prepare, except anticipate.

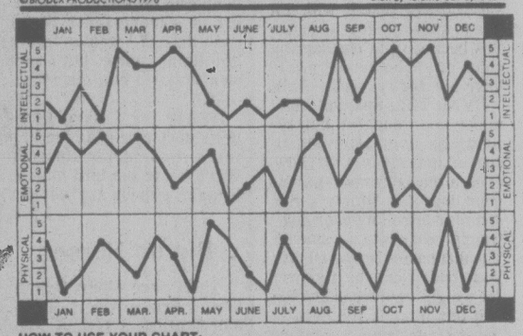
As I grow older, I find images from favorite childhood fairytales flitting through my mind at the oddest times. It can take years for a fairytale to become a reality, but if you pay attention, you'll find the old stories coming true in your own life. On your neutral Bio-dex, mixing a little fantasy with real life can help put your feelings into perspective.

Bio-dex

July 17/78 By Ken J. Michaels

Your computerized biorhythm

©BIODEX PRODUCTIONS 1978 Dist. by Toronto Sun Syndicate



HOW TO USE YOUR CHART:

Locate your month of birth. The dots on each graph highlight your biorhythm readouts. Check the scales on the left or right for your Intellectual, Emotional and Physical factors, from 1 to 5. Add these three numbers to obtain your Bio-dex. The Bio-dex is computed on average population age based on official Government statistics.

BIO-DEX READOUT:

0-5 Negative Cycle- Review your finances. You may find you're about to make a costly error.

6-10 Neutral Cycle- If you're planning on dropping in on a friend, better call first to avoid embarrassment.

11-15 Positive Cycle- You have a good eye for bargains today. Do some shopping but keep within budget.

A high intellectual level is an advantage in almost any situation -- with the possible exception of your leisure hours. If your intellectual cycle is high, you may find it difficult to relax. If this is the case, try reading a good, entertaining book. You'll get your rest, and your mind will be occupied.

APPLE-NUT SALAD

4 apples
1 tablespoon lemon juice
1 cup finely sliced celery
½ cup walnut pieces
¼ cup chopped raisins
Cheese Salad Dressing

Core but do not peel apples. Cut apples into small chunks; sprinkle with lemon juice. Add celery, walnuts, raisins and enough salad dressing to moisten. Serve in lettuce-lined bowl or small individual salad bowls. Makes 6 servings.

STORE YOUR FURS WITH A FURRIER!
Expert Repairs and Alterations
383-2514
FOSTER'S FURS
Since 1895
764-A Yates St.
Parking in rear—off Johnson St.
3-11

It's North America's Revolutionary New Method of Sewing . . .
THE ANN PERSON METHOD™
DO SIGN UP NOW! NOW! NOW!
call
592-9622
Monday
After 8 easy lessons, you'll have made an entire wardrobe ... in half the time of ordinary sewing!
SUMMER BASIC & CRASH COURSE
Starts Tues., July 25th, 1-3 P.M.
Tues. and Thurs. afternoons, twice weekly.
FALL CLASSES STARTING AUG. 28, 29 and 30th
8 LESSONS $20
Stretch & Sew
North America's Fabric and Sewing Centre
2541 ESTEVAN AVE. 7-15 592-9622

STARTS MONDAY
PRE-INVENTORY CLEARANCE
1/2 OFF
SEPARATES and DRESSES
1/3 and 1/4 OFF
CLEARANCE
TOPS & BOTTOMS
ACTION WEAR
2 WEEKS ONLY
we'd rather have a sale than count it!
Miss Frith
FASHIONS
383-7181
1619 DOUGLAS ST.
Chargex MasterCharge or Our Friendly Terms
Lots of Free Parking off Fisgard Behind our Store
7-15

STAY IN TOUCH!
You can with a
BEEPER FROM VICTORIA PAGING
386-8889


CONGRATULATIONS to
KRIS HITCHCOX
who has now completed her 2-year training program at the
CUTTING BENCH CRIMPERS LTD.
Staff and friends welcome her to her new position as a stylist.
PLEASE PHONE FOR AN APPOINTMENT
595-2423
P.S. We cut mens' hair too!

MUST BE SOLD! OWNER TRANSFERRED
LOOK and INSPECT
This 6-year-old house on large lot in Colwood suburb.

- 3 Bedrooms
- Living room
- Dining room
- Fireplace
- 4-pc. Bath
- Kitchen with nook
- Large Patio
- Carport
- Cathedral entrance
- Hobby room

PLUS NEW IN-LAW SUITE
- Livingroom
- Bedroom
- Intimate, 4-pc. Bath
- Modern Kitchen with Fridge and Stove
- Seperate Entrance

A REAL SPECIAL PRICE ONLY $61,900
7-17s
CALL NOW
GEORGE BREITER 478-8493
BRITISH AMERICAN REALTY 385-1431

Bleeding Causes Can Vary



your health

By L. L. COLEMAN, M.D.

I am five years past my change of life. Every once in a while, I begin to bleed and it almost seems that I'm getting my menstrual periods back again. Isn't this unusual? — Mrs. G.S.

Dear Mrs. S.:

Post-menopausal bleeding must be explained by the doctor or gynecologist. There is a tendency to ignore such bleeding and just hope that it will not recur.

There are many parts of the female generative tract that can be responsible for slight or severe bleeding. The blood may not be coming from the uterus itself. There may also be slight blood-staining due to the hormone imbalance that accompanies the change of life.

Examination of the whole tract, with "Pap" smears of the cervix, is absolutely essential to be sure that some important disorder is not overlooked.

Many women who have bleeding after the change of life live in terror that there may be some cancer present. I know one particular person, a normally sensible woman, who was so petrified about a similar condition that she lived in a constant state of terror for two years about the cancer that never existed. This kind of fear can do an enormous injustice to one's sense of tranquility.

Although your condition can be something of relative unimportance, don't do yourself a similar injustice by not tracking down the cause of your bleeding.

★ ★ ★

Along about this time, just before summer, I start to get severe itching of the eyes. It lasts for a few months and ruins any fun I can have. No one seems to be able to find out what I'm allergic to. Can you recommend anything? — Miss D.W.

Dear Miss W.:

The condition you describe certainly sounds like an allergic conjunctivitis. The possible causes are so vast that sometimes it's almost impossible to find the exact offender.

Unusual sensitivity to animals, animal dander, dust, pollens, fungus spores, plants and grasses are only a bare few of the possible causes for allergic irritation of the conjunctiva, the delicate lining of the eye. You can understand, therefore, why your doctor has had difficulty in tracing the source of your allergy.

Antihistamine drugs, eye ointments, especially those containing cortisone, can relieve the itching of the eyes and the excess tearing that so frequently accompanies this problem.

Sometimes one is fortunate to find the exact offender. When this is discovered, desensitization, similar to that used for hay fever, is effective.

★ ★ ★

Can elastic stockings cure varicose veins? — Mrs. J.N.

Dear Mrs. N.:

Elastic stockings may give added support and relieve the symptoms of pressure and swelling, sometimes associated with varicose veins.

FREE FOR THE ASKING

By HARRIET HART

Peanut Butter, which now forms part of Canada's Food Guide, is a wholesome snack most people enjoy.

The small sandwich-shaped booklet *Skippy Sandwich* will delight you because it contains recipes for many good things you can make with peanut butter. Most recipes are so simple that even children can follow them.

There is, for instance, a no-cook recipe for finger-licking-good Quick Fudge. Another treat is the Ice Cream Crunch Cake. Its main ingredients, beside peanut butter, are syrup and crisp rice cereal. This, too, does not need cooking or baking.

Another quick and easy recipe which does need baking, however, is for Peanut Butter Old Fashions. This recipe yields six dozen delicious cookies. Other cookies you and your family will like are Peanut Butter Raisin Delights.

For the *Skippy Sandwich* booklet, write to: Consumer Service Department, Canada Starch Company, 1 Place du Commerce, Nuns' Island, Montreal, Que. H3E 1A7.

Please indicate your postal code and allow at least two to three weeks for delivery.

ART SWAPPED

SAN JOSE, Costa Rica (AP) — The Detroit Institute of Arts is sending 15 masterpieces by such painters as Cezanne, Vincent Van Gogh and Joshua Reynolds to the Museum of Jade in Costa Rica to help celebrate the Central American nation's independence. In exchange, Costa Rica will send a collection of jade, gold and pre-Columbian art to Detroit by 1982.

YARDS 'N' YARDS
FABRICS
PRE-INVENTORY
SALE
ONE WEEK ONLY — JULY 17 - 22

45" POLY and COTTON PRINTS
Just right for summer sewing.
Reg. to 2.95 yd. Special $1 YD. or $1.10 Metre

3 TABLES PILED HIGH with Fashion Fabrics
All selling at 1/2 PRICE

YOUR CHOICE 1 TABLE OF FASHION FABRICS SPECIAL 1.49 and 1.95 yd. or
in Cottons, Blends, Polyester, Etc. Reg. to 4.95. 1.64 and 2.05 M.

BIG SAVINGS IN ALL TYPES OF FABRICS
YARDS 'N' YARDS FABRICS
28 West Burnside (at Harriet)
Hours Mon.-Sat. 9:30 a.m. - 5:30 p.m.
CHARGEX MASTERCHARGE

The Victoria Society of Artists
presents
AN EXHIBITION OF PAINTINGS
at the
HARBOUR SQUARE
910 Government St.
Monday to Saturday, July 17 to 22
8:30 a.m.-5:30 p.m. Daily, 8:30 a.m.-9:00 p.m. Friday



SUMMER CLEARANCE SALE
PETE'S PLACE
15 MIN. FROM TOWN — 786 GOLDSTREAM 478-6000 — 10 MIN. FROM WOOLCO

	REG. TO	NOW
HARVEST GOLD 19 CU. SIDE X SIDE FRIDGE FREEZER Used 3 months Ice Cube maker	1030.00	675.00
SEVERAL OAK DRAW LEAF TABLES AND 4 CHAIRS Stripped and refinished (As illus.)	800.00	399.95
6 SUPERB HAND CARVED OAK JACOBIAN TWIST CHAIRS (As illus.)	899.95	599.95
4 VICTORIAN MAHOGANY BALLON BACK CHAIRS (As illus.)	499.95	349.95
OAK JACOBIAN STYLE SIDEBOARD (As illus.)	1095.00	599.95
9 PIECE WALNUT SOLID WOOD DINING SUITE	1500.00	795.00

LARGE SELECTION OF WARDROBES, DRESSERS, CHAIRS, ALL AT GREAT SAVINGS.
5,000 SQ. FT. OF TREASURES FOR YOUR SHOPPING CONVENIENCE.
NEW SHIPMENT HAS ARRIVED
OPEN 7 DAYS AND NIGHTS — CHARGEX MASTERCHARGE — FINANCING O.A.C. DEPT. STORE RATES
7-15

Canada Safeway
Store Features
at *Town & Country *Esquimalt Shopping Centre *Quadra & Hillside *Colwood Corners and *Sidney, 2345 Beacon Ave.
Prices Effective: SUNDAY, MONDAY, and TUESDAY, JULY 16th, 17th and 18th.
These Stores OPEN SUNDAY, 10-5.

Blue Bonnet Margarine — Use as a spread or for baking — 3 lb. pkg. $1.69
All Purpose Coffee — Have a Coffee Break! Economical. Safeway Brand. All-Purpose Ground. 1-lb. Package — $2.99
Piece Bologna — Slice for Snacks or Sandwiches. Cry-O-Vac Pieces .. lb. 85¢
Boneless Hams — Cudahy Cry-O-Vac Halves ... lb. $2.39
Macaroni Dinner — With Cheese. Town House. 7¼-oz. packages — 4 for $1.00
Tomato Juice — Town House Brand. Serve Chilled. Fancy Quality. 48-fl.-oz. tin — 69¢
Snow Star Brand Ice Cream — Asst'd Flavors 4 litre pail $2.69
Scotch Treat Brand Hash Browns — Frozen 2-lb. Package .... 2 for 69¢
Paper Towels — Kleenex Boutique Brand. Economical Stock Up! Package of ... 2 rolls 89¢
Charcoal Briquettes — Hi-Country or Charro Brand. For the Barbecue — 20 lb. bag $2.99
Fresh Strawberries — California. No. 1 Grade. Approx. 12-oz. net weight bskt 59¢
Avocadoes California Size 70s ... 3 for 99¢
New Potatoes — Canada No. 1 Grade .. 5 lbs. 69¢
Liquid Bleach — White Magic Brand. 128-fl.-oz. jug. For Laundry Needs — 98¢
Powdered Detergent — A.B.C. Brand. For Washing Needs — 6 litre box $1.77

Sales In Retail Quantities Only
SAFEWAY
CANADA SAFEWAY LIMITED

Successful Root Cuttings Take a Lot of Care



PROTEIN PERMS (1978)
Especially for fine, difficult Hair

These new perms have delighted our clients and are presently on a special. They do not contain ammonia and are especially valuable for fragile or fine hair. No charge for hair cutting with perms.

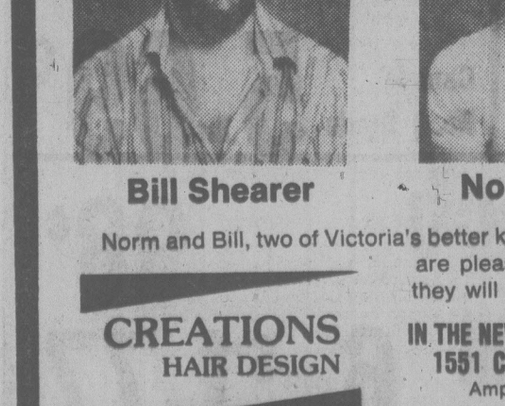
Five Operators 383-6015
Working Proprietor, Len Andrews of London, England
ANNAS TAYLOR BEAUTY SALON
1004 BROAD STREET (By Eaton's Car Park)

THE CATS' PROTECTION LEAGUE

regrets that it is forced to change its policy regarding Spaying and Neutering, due to the very great demand for this service.
As of this date, THE CATS' PROTECTION LEAGUE will give preference to those on restricted income, depending on circumstances.
7-15

DR. CAMERON C. CROLL
announces the opening of his office for
The General Practice of Dentistry
at
ROYAL OAK SHOPPING CENTRE
For appointment call 479-5421
(Evening and Saturday Appointments Available)

HEATHER'S CERAMICS HAS MOVED
WORKSHOP CLASSES MON. & WED.
7 P.M. — 10 P.M.
CHINA PAINTING TUES.
7:30-9:30 P.M.
WATCH FOR OUR GRAND OPENING
MON., JULY 24
7-16
824 Johnson St. 388-4542

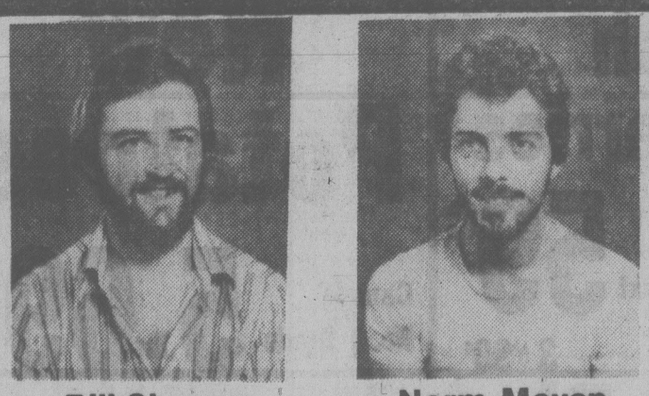


Captain James Cook RN
BICENTENNIAL COMMEMORATIVE MEDALLION
1778–1978

- Available at major businesses and financial institutions throughout Victoria at $2.00 each.
- A collector's souvenir distinctively mounted on descriptive cards enclosed in attractive holders.
- Limited issue available in 24K gold and fine silver by order only.

Minted and issued by:
Greater Victoria Visitors Information Centre
786 Government St., Victoria, B.C.
V8W 1W7 Tel. 382-2127
7-23

CONGRATULATIONS!
VITEWAY BAKERY
We are pleased to be selected, Food Service Planner and Equipment Supplier in this principled approach to natural and organic food served in a cafeteria style.
P.S. *You were great to work with.*
G.R. DAKE LIMITED
FOOD EQUIPMENT
Food Equipment Specialists
12020 Vulcan Way, Richmond.
270-4224



Bill Shearer Norm Moyen

Norm and Bill, two of Victoria's better known hair stylists are pleased to announce they will soon be opening
CREATIONS HAIR DESIGN
IN THE NEW CEDAR HILL MALL
1551 CEDAR HILL X RD.
Ample Free Parking
A friendly atmosphere, the highest quality work, and reasonable prices can all be found at our new location.
OPENING SOON!
(watch paper for further details)
Please call for further inforamtion
479-3315
Evenings
KMS NucleoProtein Hair Care Products



GARDENING
jack beastall

There are not many gardeners who can resist the urge to root a cutting or two of a favorite plant. Yet, while hundreds of so-called cuttings are taken every year, not many amateurs can point with pride to specimen plants of their own propagation.

To be successful one first needs suitable facilities for handling the young rooted cuttings until large enough to take care of themselves.

The second requirement is shrub material that is in the proper condition to form roots; thirdly, a sufficient number of cuttings to allow for the normal percentage of failures.

Outdoors, a coldframe with six inches of fine sand for a bed into which the pots of cuttings can be set is handy. Also needed is a well-prepared piece of soil in a sheltered place where the rooted cuttings can be planted, transplanted and carefully tended for the one to three years necessary for growing into plants of suitable size to go into beds or borders.

Right here is a good place to stress that a cutting does not develop into a large flowering shrub over winter. If a large shrub is needed immediately it must be purchased from a grower.

The whole idea of rooting cuttings in the home garden is to experience the immeasurable satisfaction of cooperating with nature to produce a living thing of beauty, plus the increased knowledge and better understanding of plant growth and care that is part of the experience.

Indoors, the plastic plant propagator with domed cover replaces the outdoor coldframe; or clay pots may be placed in the bottom of a plastic bread wrapper and the open end closed with a wire tie, allowing several inches of air space above the cuttings.

Three-inch or four-inch clay pots will be needed, except when a plastic propagator is used. Each pot will contain only one kind of cutting. Do not mix the kinds in one pot because of the problems with different rooting periods.

Many cuttings are lost after rooting through being left in the sand too long without any nutrients. As soon as roots are two inches long, the cuttings must go into soil.

For the amateur it is best to put an inch of screened compost in the bottom of each pot over the broken drainage crock, then fill the pot with coarse cutting sand, not fine builders' sand which packs too closely when dampened to allow air to penetrate.

Moisten the contents well and stand aside to thoroughly drain. The same layers of soil and sand are used in the plastic propagators, dampened and drained.

The longest cuttings ever taken are the nine-inch cuttings of black currants and the eight-inch of laurel for hedge plants. These are taken in late September into october, set outdoors in a slit-trench filled with coarse sand and left to make roots the following spring.

Shrub cuttings are taken six inches long and reduced to four inches when trimmed; conifer and heather cuttings are tip growths one to three inches in length according to the type of foliage.

Past weather, as well as the conditions under which the plants have been grown (excess or deficiency of water, too much fertilizer) have a pronounced effect on the rooting potential of cuttings.

There can be no set calendar date for the collecting of cutting material. Broadly speaking, late July through August into early September is the period in which to test the growth for maturity. This year, due to warm temperatures and lack of rainfall, some plants are nearly ready now.

Suitable material for cuttings from various parts of the same plant will vary in the degree of "ripeness," those from parts in full sun being ready earlier than those in partial or full shade.

If cuttings on the sunny side are over-mature, those in areas with less sun may be in the right condition.

A simple test for the state of maturity is to put the first and second finger each side of a growth made this season, about six inches below the tip, and bend the stem over the first finger with the thumb to form a shape like a hairpin or wire staple.

One of three things can happen; if the portion which is bent flattens or fails to break, the shoot is immature; if it snaps off the wood is too hard. The condition considered ideal is when the stem breaks on the upper, or tension, side but remains attached on the lower side.

The cuttings are then trimmed with a razor blade, making a clean cut just below a leaf node approximately four inches below the tip.

The older instructions that certain cuttings must be trimmed above the node, or half-way between nodes, has been disproved.

The next step is to remove the leaves from the lower half of the cutting to have a bare stem for insertion into the rooting medium. This is where the amateur can ruin a good cutting by tearing off strips of the outer skin or ruining the nodal bud from which roots emerge.

The safest way is to hold the cutting in the left hand, pressing the thumbnail against the base of the leaf petiole. A sharp pull outwards and downwards will sever the petiole, leaving a minute portion of its base attached to the stem.

Your garden reference book may mention plants from which a heel cutting must be taken. A heel cutting is a current-year growth, detached with a piece of the old stem attached to the rooting end. Such a cutting is obtained by pulling the growth downwards so that a shield-shaped piece of the parent branch remains attached. The strip of bark at the bottom of the shield is cut off.

One other type of cutting, called a piping, is taken from all dianthus plants, the pinks and carnations. This is obtained by pulling out the top three inches of a side shoot that has borne flowers. The stem releases from a joint and needs no further trimming.

Pipings can be taken at any time from July to early September without need for the bending test applied to shrub cuttings.

Rooting hormones must be used with caution. The powder contains one-half of one per cent acid and 99½ per cent talcum powder which is water resistant. If too much powder is left on the cuttings it prevents water from reaching the cutting to keep it alive until roots form. The comfrey gel described in a recent column is worth trying.

Holes are made in the damp sand around the edge of the pots with a blunt-ended piece of round wood, or dowell. A tapered pointed dowel makes a hole that does not allow the base of the cutting to sit firmly on the sand. After inserting, the sand is pressed firmly around the stem of the cutting.

Some cuttings will root within a few weeks, others will eventually drop their leaves and remain dormant until spring, at which time roots will develop.

After potting into individual pots, the cuttings are grown on over winter in a coldframe or indoors, moving to large pots if necessary until the plants are large enough to go into the prepared bed and withstand outdoor conditions.

★ Work for Week

This month, order colchicums, daffs and all narcissi, also crocuses for fall and winter bloom. Crocuses and colchicums must be planted before end of August for best results.

Sow seed of mignonette, white alyssum, Evening-scented Stock where they are wanted to flower in late summer and during fall.

Plant out leek seedlings sown last month.

See that all deep-rooting vegetables have occasional soakings with a canvas or plastic soaker operating at low water pressure so that all the water soaks into the soil near the plants.

Comfrey can be kept producing the new tender shoots for cooking if occasional deep soaking is practised. The larger leaves are cut up to go into compost heap, or to make liquid fertilizer.

Set out collard greens, a late sowing of kale and brussels sprouts; sow winter radish, endive, New York lettuce and cos lettuce.

Scarlet Runner and other climbing beans need mulching with very old manure or rotted compost to prevent frequent drying out of root area. Runner Beans do not set pods while weather is hot.

Law Broken By Artifacts?

CALGARY (CP) — The seizure of artifacts decorated with eagle feathers from a downtown store challenges Canadians' ability to protect their cultural heritage, according to store manager Jean-Claude Guenat.

An Alberta fish and wildlife officer seized six eagle feather items valued at more than $4,000 this week from the store, First Man Gallery.

A $2,800 Sioux-headdress, a $1,000 peace pipe and four Blood Indian war clubs were confiscated under Section 16 of the Wildlife Act which prohibits possession of birds of prey or their parts.

Guenat said the headdress and peace pipe, dating back from 1880 and 1890 respectively, were obtained in European auctions.

The war clubs were made recently by the Blood Indians at Stand Off, Alta.

Formal charges have not been laid but are likely as soon as authorities obtain a positive identification of all feathers, said Terry Sturgeon, co-ordinator of provincial court prosecutions.

He said some of the feathers may come from owls and hawks, but this is unlikely to affect the case as all birds of prey are protected under the law.

Ernie Psilka, director of field services and enforcement for the wildlife branch, said even if the headdress and peace pipe were obtained in Europe, international agreements, to which Canada is a signatory, prohibit the export or import of endangered species or their parts.

Vegetables for winter? OUR FREE FALL PLANTING GUIDE will tell you how to grow them.
MOST GARDEN SHOPS ON THE ISLAND HANDLE OUR SEED
ISLAND SEED co. ltd.
Box 4278 Station 'A' Victoria, B.C. V8X 3X8
7-15x



B.C. SOUVENIR SEEDS
PRESENT A GIFT FROM BRITISH COLUMBIA
A symphony of colour for your garden.
Three seperate blends for hanging baskets, window boxes and country gardens with some perennials added.
Sold at our Island Seed display racks and at most department stores and gift shops.

DR. JOHN MILLER
wishes to annouce the opening of his office in
FAMILY PRACTICE
in association with
DR. R. A. WHITE
100-1625 Oak Bay Ave. Tel. 598-2231

UNWANTED HAIR
For safe Permanent Removal by ELECTROLYSIS
Phone — Free Consultation
386-7122
Rates from 5 mins. — 1 hour
Victoria Electrolysis Studio
(Member of Western Canadian Electrolysis Assn.)
506 Sayward Bldg., 1207 Douglas St., Victoria, B.C.

LUNDS
926 FORT ST.
IMPORTANT ESTATE AUCTION
TO CLOSE THE ESTATE OF THE LATE
COL. V. G. ROBERTS
M.B.E., M.C.
TUES. 7 P.M.
SEE AUCTION PAGE FOR PARTICULARS
LUNDS AUCTIONEERS & APPRAISERS PHONE 386-3308

CAMOSUN COLLEGE
ENGLISH PLACEMENT TEST
for
POST-SECONDARY STUDENTS

Students entering most post-secondary institutions in B.C. are now required to write an English Placement Test. Scores from this test will be used to assist in assigning students to English courses appropriate to their needs.

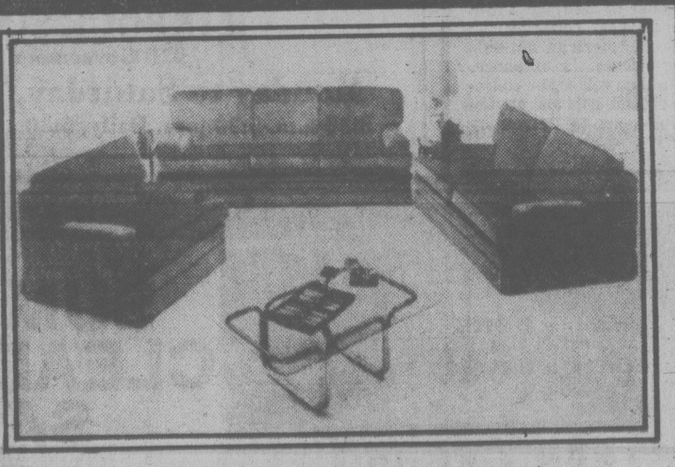
The test will be offered at 6:45 p.m. on July 18, 1978 at:
CAMOSUN COLLEGE,
1950 Lansdowne Road,
Victoria, B.C.
Phone 592-1281, Local 241

The test will also be offered at other colleges throughout B.C.

Detailed information regarding the requirements, purpose and format of the English Placement Test may be obtained in person from student information services at post-secondary institutions.

All students planning to enter a post-secondary institution in September of 1978 are encouraged to write the English Placement Test on July 18/78.

GREGG'S CUSTOM-MADE UPHOLSTERED FURNITURE



- Your Choice of Styles with Thousands of Fabrics To Choose From
- Coil Spring Construction
- 6" Latex Rubber Cushions
- Dacron Wrapped Back Cushions
- Kiln-Dryed Frames Made of Spruce and Maple — Fully Guaranteed for 10 Years

All Workmanship Guaranteed!

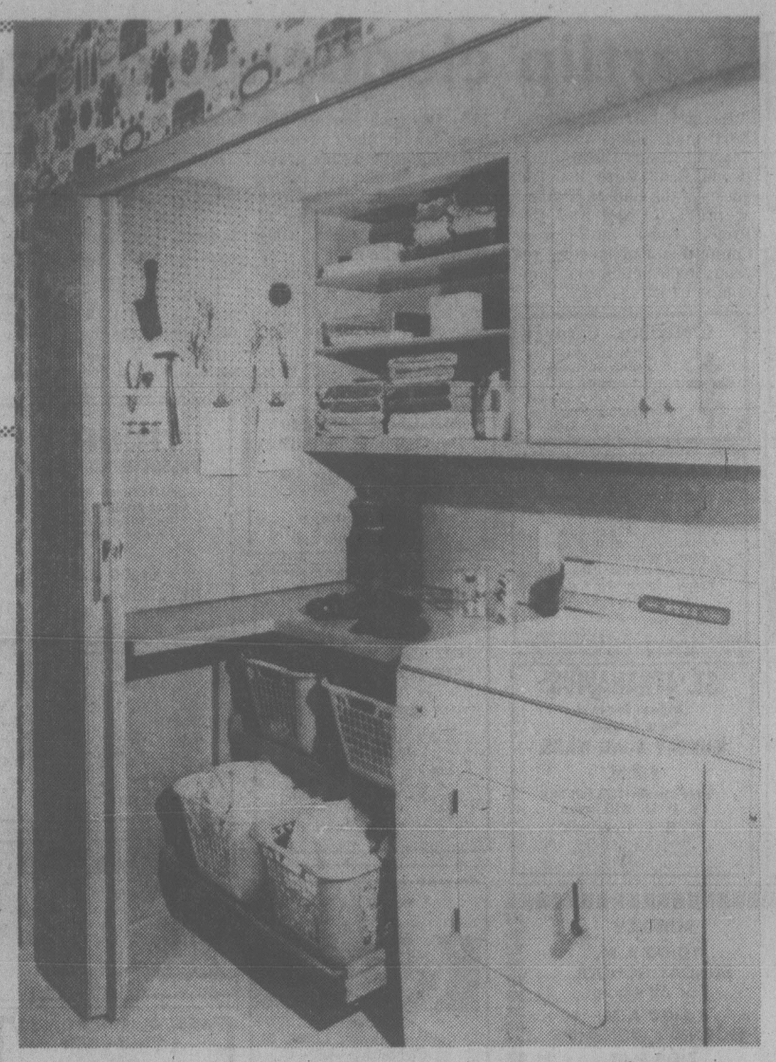
And It Doesn't Cost Anymore Than A Mass-Produced Suite

We also manufacture custom-made sofa beds, single, double, queen size and chairs — Compare our Workmanship

OUR CARLOAD MATTRESS SALE
CONTINUES WITH A $25.00 TRADE-IN FOR YOUR OLD MATTRESS UNIT, PLUS A $36.00 ANGLE-IRON BED FRAME WITH RUG ROLLERS. ENJOY THE COMFORT OF THE "HAPPY SLEEP" LATEX RUBBER MATTRESS.
7-15x

OPEN FRIDAY NIGHT 'TIL 9 P.M.
GREGG'S FURNITURE MANUFACTURERS AND UPHOLSTERERS (VICTORIA)
2300 DOUGLAS ST. — 388-7365

LAUNDRY FUN? Maybe not, but at least it should be easier with an efficient centre like this. It adjoins kitchen and dining area, close to the heart of family activities, and provides a complete grouping of equipment and storage. All surfaces are washable for easy care. Sorting baskets hold soiled clothes and pull out on sliding shelves. Open shelves hold sewing accesories, steam iron and plastic storage boxes. Laundry aids can be placed in cabinets above dryer and washer, out of children's reach. To order Laundry Centre pattern No. 30118, send $2.50 cheque or money order, plus 50 cents for postage and handling, to Deco-Plans, Victoria Times, P.O. Box 90, Boucherville, Que.



'Miracle Baby' Creates Uproar

LONDON (CP) — The developing rumpus over exploitation of Britain's "miracle baby" is taking on aspects reminiscent of the turbulent birth of the Dionne quintuplets.

Sometime this month, in Manchester hospital, Mrs. Lesley Brown, 32, housewife from Bristol, is scheduled to be delivered by caesarian section, of a baby conceived outside her own body.

British newspapers have dubbed the child, which began its development in a laboratory test-tube, "the miracle baby."

One newspaper group already has bid successfully for the exclusive story. The price has been reported as high as £365,000 ($735,000.) The bidding touched off shocked letters to editors and at least one official inquiry.

In 1934, in the little town of Callander, a crossroads near North Bay, Ont., five daughters were born prematurely — and simultaneously — to Oliva and Elzire Dionne.

Their birth touched off a carnival. It was the only quntuplet birth up to that time in which the babies all lived beyond the first few days.

They were inundated with offers to endorse baby products and at least one Hollywood movie was made with the girls in a starring role.

The quintuplets, to shield them from the uproar, were made wards of the Ontario government until they were 10 years old.

In the case of the unborn baby, Britain's health service has stepped in to investigate the selling of the story, to the Associated Newspapers, publishers of The Daily Mail.

"This is a matter of public interest and importance and the National Health Service facilities were involved," an NHS spokesman said.

"It is not department policy to favor one newspaper. All press and media are entitled to whatever facilities for information are available."

Two newspaper guards stationed outside Mrs. Brown's hospital door were ordered away.

The two doctors leading the medical team — Patrick Steptoe and Robert Edwards — have issued a statement saying they have not signed any contracts concerning the baby.

They said, however, they had advised the parents to consider newspaper offers both to gain financial security and as a means of controlling intrusion by news organizations.

Mrs. Brown and her husband, John — who has a daughter by a previous marriage — agreed to the test-tube experiment after trying for years to conceive in the normal fashion.

$15 — $15 — $15
Freshly emptied
45-GAL. OAK WHISKEY
— BARRELS —
PH. 383-1328
7-5x

BRODIE'S
Hillside Shopping Centre
595-2415

Doug and Jean Brock along with Agnes Brodie, would like to thank their many friends and customers for their support and patronage over the past 30 years.

We would like to take this opportunity to wish George and Erika Schweitzer much success in their new venture. Mr. Schweitzer has been associated with Brodie's for a number of years and we are sure he will maintain the high standard of quality you have come to expect from Brodie's Bakery.

OPEN WED., THURS., FRI. TIL 9
7-15

These Workers Bring Their Garden Hoes

WINNIPEG (CP) — Brown-bag lunches and garden hoes. An unlikely combination?

Not for some of the employees at the local Boeing of Canada plant who at this time of year may set off for work carrying both.

For when they're not producing reinforced plastic, they like to squeeze in a little time working on one of the garden plots the company has set aside on six acres of land at the plant.

And for anyone not interested in gardening as a lunch-break activity there are alternatives.

The Boeing grounds also boast a baseball diamond, picnic tables, a small orchard of crabapples that can be picked for jelly and a two-mile jogging track which in winter converts into a cross-country ski trail.

But one of the most successful outside activities has proved to be gardening'

The number of plots has increased steadily since the company set aside the land in an effort to make employees happier and more productive.

"We try to treat people as individuals," said Boeing general manager Loren Dyke. "We're trying to make the work environment more pleasant."

And it seems to be working as some of the more than 500 employees at the plant, opened five years ago, find that recreation can be fitted in before work, during lunch and after work.

"This company is so different," says Heather Johnson, a production-control clerk.

"I've worked with big companies before and it was never like this. There's enough here to make you really want to stay."

The company not only provides the land for the garden plots but tills it twice a year, stakes out the plots and provides water.

All the gardener needs to do is buy the seeds, weed and harvest his crop.

The cross-country skiers aren't forgotten either. Last year, free lessons were offered.



PAT MORRO Now at the Margo Beauty Studio in the Shelbourne Plaza.

Pat was an award-winning stylist in Rome, and has operated his own salon in Toronto for the past 17 years. He is an expert at all phases of hairdressing, and is building a clientele quickly since coming to Victoria. For coloring, permanent waving, or for any problem hair. We cannot recommend Pat too highly.

MARGO BEAUTY STUDIO
715x Shelbourne Plaza 477-1815



DAILY FEATURES
at Graham Meats
Convenient location, convenient hours, friendly staff, full selection.
Open 9 a.m. to 9 p.m.
7 DAYS A WEEK
Feltham at Shelbourne—477-9541

GRAHAM MEATS
SUN., MON., TUES., JULY 16, 17, 18
10-LB. MEAT UNITS
GRAHAM'S OWN BEEF SAUSAGE 8.90
LEAN GROUND BEEF 15.90
HAMBURGER PATTIES 13.90
ISLAND FRESH ICE CREAM ..... 2 litre 1.49
WASHINGTON CANADA #1 CORN ON THE COB ..... Per ear 19¢
HAWAIIAN, SIZE 14 PINEAPPLE ..... Each 69¢
1-STOP PARKING, WHILE SHOPPING AT GRAHAM'S . . .
Try Our
LONGHORN LUNCHEON
NEW EVERY DAY!
Served Mon.-Fri. 11 a.m.-2 p.m., Sat. and Sun. from 11:30 a.m.
LONGHORN STEAKHOUSE
4066 Shelbourne St. Phone 477-8022
7-15

Only 50 Cards Sold by UVic For Athletics

The University of Victoria has sold only 50 of its pass cards for use of the McKinnon Centre athletic facilities by the public during July and August.

The university has 300 of the $20 cards.

UVic is also offering classes in tennis, ballet, yoga, martial arts, aquatics, sailing, swimming and a jogging club has been formed.

For further information, phone the UVic athletics office at 477-6911, local 4790.

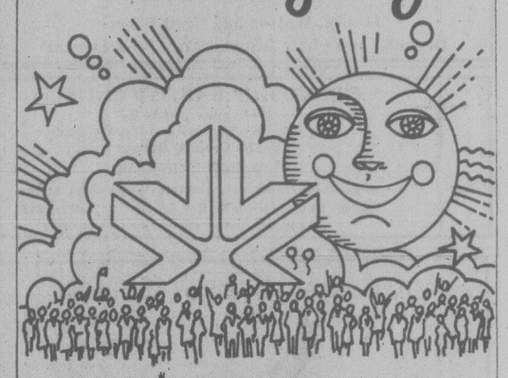


Tues., July 18-Sat., July 22
A beautiful 8"x10" COLOUR PORTRAIT
.99 Individual Person PLUS .50 Handling Per Portrait
Children, Adults and Families Welcome!
$1.25 for each additional person in a group
CHOOSE FROM A WIDE VARIETY OF BACKGROUNDS
- Limit 1 offer per person, 2 per family.
- Extra prints available at reasonable prices.
- Choose your favorite pose from actual finished portraits — not proofs.
- If you aren't satisfied with these lovely portraits, your money will be refunded.
- A variety of mats and frames also available.

Photographer's Hours: Tues., 9:30 a.m. to 5:30 p.m.
Wed., Thurs., Fri., 9:30 a.m. to 8:00 p.m.
Sat. 9:30 a.m. to 5:00 p.m.
Photographer's Lunch Hours 2-3 p.m. daily
EATON'S
Activity Room, Lower Main Floor

CANADA'S NO. 1 MOVER
Remember, we move families not just furniture
REX UNICUME
DOWELL'S MOVING & STORAGE
630 Esquimalt Road 384-7191 Modern Palletized Storage
Overseas Shipping Specialists
6-10

Get in on our Summer-long Commonwealth Extravaganza!



There's more exciting things to see and do in Edmonton this summer than ever before.

COMMONWEALTH GAMES
August 3 to 12
Ten days of breath-taking competition among athletes from 50 Commonwealth nations around the world will culminate with two exciting events taking place in the streets of Edmonton and the city's beautiful river valley!

The Marathon Run — Aug. 11
This 42 kilometer (26.4 mile) event will feature runners from around the Commonwealth. And you can watch it all on the streets of Edmonton.

The Cycle Road Race — Aug. 12
A 7.8 mile course through Edmonton's beautiful river valley is the setting for this exciting 188 kilometer (117 mile) event.

Pre-Games Canadian Track & Field Trials — July 15 & 16
Witness the spectacle of athletes performing in the final pre-games competition, in the brand new 45,000 seat commonwealth stadium!

Klondike Days — July 19 to 29
Join in 10 fun-filled days of Gold Rush festivities. Parades. Street dances. Gold-panning. Old-fashioned melodramas.

The Commonwealth Heritage Festival — July 15 to Aug. 12
A colourful mid-summer happening featuring the rich, diverse cultures of more than 40 Commonwealth nations. Fascinating international food and craft displays. Thrilling entertainment provided by more than 40 local performing groups. Displays of art. Crafts to buy. Films. Concerts. And exotic music from Commonwealth countries around the world.

The 14-day Folk Extravaganza July 31 to Aug. 12
More than 400 dancers, singers and entertainers from Atlantic to Pacific will descend on Edmonton for this unique event. You won't want to miss any of the dazzling performances.

And there's more!
There's the chance to go on safari at the **Alberta Game Farm.** To step back into history at **Fort Edmonton.** To wander through glass pyramids at the **Muttart Conservatory** and see foliage from around the world. To take a trip into the past at the **Provincial Museum and Archives.** To bet on the horse racing fun at **Northlands Park.**

For complete information about these and the many other things to see and do this summer in Edmonton, stop in at one of our Visitors Bureaus when you arrive.

Whether you come for a day, a week, a month, you'll find there's even more to see and do. This summer in Edmonton.

THE CITY OF Edmonton
FUN AND GAMES. THIS SUMMER.

South Africans ask investment

JOHANNESBURG (Reuter) — The South African Council of Churches has called on foreign countries and companies to revise investment policies regarding South Africa. The council made its plea despite a South African law which might interpret the action as an offence.

Tsartlip eloquence impresses churchmen

David Elliott and Gabriel Bartleman, elders from the Tsartlip Reserve near Brentwood Bay, were honored guests of the Hudson Kimball Memorial Fund and the Project North Inter-church Committee at a meeting recently in the Salt Spring Community Centre, Ganges.

The two men spoke to the group about their experiences as native people growing up on the Saanich peninsula and brought to light many of the difficulties of being a native since the coming of the white man.

Both men were articulate and precise about their history and concerns. They spoke of the days when their people fished and hunted freely throughout the local area and the Juan de Fuca Islands now closed to them. They spoke of a society with wealth beyond imagination, the abundance of nature with its storehouse of food and of a healthy, happy people. This was a society that had no word for greed.

Elliott told the story of the area that history books leave out; about how their ancestors were led to believe they were signing a peace treaty, that the "X" they signed was the sign of the cross, the peace sign.

The men spoke of the oppression placed upon their people by restrictions and laws which, either naively or by calculation, nearly starved them to extinction or destroyed their culture and spirit as a people. Traditional fishing and hunting grounds and methods were banned, while large white industries were allowed unlimited exploitation of the natural abundance. Their dances and potlatches were forbidden. Sickness never known before wiped out whole families. Elliott repeatedly remarked "I don't know how we ever survived."

Bartleman spoke about local and province-wide concerns of the Union of B.C. Indian Chiefs, such as the Alcan and Loop pipelines passing through native land without much consideration for native people or the environment. He mentioned many other concerns, including education, women's rights and native government.

The audience appreciated the speeches of the two guests and realized it had much to learn from native people to help make this a better country for all. Their hopes and concerns were shared and supported by Project North.

Perspectives

By Rev. J. A. Davidson

We like to think that we live in the era of the common man, that all persons are worthy of equal respect—and, deserving of equal disrespect. But we also live in a time of excessive adulation of certain types of persons—of Personalities and Celebrities and Big Shots and Very Important Persons.

This adulation is accorded persons of authentic distinction, persons whose skills and leadership and achievements affect for good the lives of the rest of us. But some recipients of this adulation are of questionable quality. We pay homage to stars of entertainment and sport, not all of whom are cast in heroic moulds. We sometimes let ourselves be excessively impressed by well-known people who seem to be well-known mainly for being well-known. And there are those Big Shots among us whose big-shottery is, by the skills of publicity experts, magnified all out of proportion.

Our adulations, quite silly though many of them are, tend to engender in us feelings of inadequacy and even of failure. Very few of us can play starring roles in life. Eminence and greatness—as we generally judge such things—evade all but a handful of us. And many of us think that life's selection processes are often capricious and sometimes cruel.

Young people on the threshholds of their careers may find this line of thought dreadfully pessimistic—especially those who have quite precise awareness of their own tremendous potentials. I would not tramp wantonly on anyone's aspirations and ambitions: the young person beginning independent life without a substantial basket of them is a pretty sad spectacle. Some of them, of course, will, as they say, "make it big"—but most will not.

I can report that in late middle age it can be painful to accept the fact that many of one's aspirations are not going to be realized. And I am told that one of the grounds of serenity in old age is acceptance of one's failure to realize all that one had fondly hoped for in earlier years.

When Bernard Shaw was a drama critic he was impressed by an actor playing a minor role in one act of a play. In his review Shaw described this actor as "a great artist in small things." That is a wonderful piece of commentary. The best that most of us can hope for is that we may be great artists in small things—and that can be a very good best.

Let us rejoice in the achievements of those who "make it big" in the things that make life better in this way and that for all of us. But let no one think that he or she has failed in life because all dreams have not come true. In the final judgment, the only real failure is not to have striven with all that one is and all that one has in facing life's challenges and opportunities.

Personal greatness is not limited to those who do the big things and get the applause and adulation of the many. Greatness is also a quality of those who do the unexciting things, the routine things, the small things, which contribute to the good life for all.

Silver Threads

VICTORIA

MONDAY through FRIDAY — 8:30 a.m., drop-ins, cards, shuffleboard, pool; 11:30 lunch.

MONDAY — 1 p.m., bridge; 7 p.m. whist.

TUESDAY — centre closed — 11:30 a.m., picnic at Beacon Hill Park.

WEDNESDAY — 11:30 a.m.-1 p.m., health counselling; 1 p.m., chess club; 7, whist.

THURSDAY — Drop-ins; cards.

FRIDAY — 1:15 p.m., bridge; 7, cribbage.

SATURDAY — 11 a.m., drop-ins, shuffleboard, pool, cards; 1 p.m., chess club; 1:45, whist; 7, 500 card game.

SUNDAY — 1-4 p.m., drop-ins.

ESQUIMALT

Kitchen and office will be closed for staff holiday. No lunches or teas will be served.

MONDAY — 1:30 p.m., carpet bowling.

TUESDAY — 1:30 p.m., chess, carpet bowling; 1:30-2:30 p.m. swim.

FRIDAY — 10 a.m., carpet bowling.

SIDNEY

MONDAY through FRIDAY — 9 a.m., centre opens, cards, library, shuffleboard, billiards, outdoor games, morning coffee, afternoon tea, arts and crafts facilities.

MONDAY — 10 a.m., quilting, billiards; noon, lunch; 7:30 bingo.

TUESDAY — 10 a.m., painting; noon, lunch; 1, painting, whist; 7, games night.

WEDNESDAY — noon, hot dinner; 1, sing or dance with Doris.

THURSDAY — 9:30 a.m., podiatrist; noon, lunch; 1, bridge; 7, crib.

FRIDAY — 10 a.m., ceramics; noon, lunch; concert; 2, jacko; 7, cards.

SATURDAY and SUNDAY — 1-4 p.m., drop-ins.

Tickets on sale for PNE trip.

SAANICH

MONDAY-FRIDAY — 8:30 a.m., billiards, drop-ins, shuffleboard, ping-pong.

MONDAY — 11:45 a.m., lunch; 1 p.m., duplicate bridge.

TUESDAY — 9 a.m., carpet bowling; 1:15 p.m., progressive whist.

WEDNESDAY — 8 a.m., Capilano Canyon trip; 1 p.m., films.

THURSDAY — 9 a.m., carpet bowling; 1 p.m., progressive bridge.

FRIDAY — 9 a.m., carpet bowling for beginners; 1:30 p.m., Jacko; 7:30, progressive whist.

SATURDAY — 1:30 p.m., cribbage, drop-ins, billiards; 7, bingo, everyone welcome.

Douglas St. Baptist
3277 Douglas St.
Pastor: Reed H. Elley
Youth Pastor: Larry Peck
10:30 a.m.
"GOING HOME!"
7:30 p.m.
GOSPEL MUSIC NIGHT
A friendly Evangelical Church

KNOX PRESBYTERIAN CHURCH
2964 Richmond Road
"A Friendly Church That Cares"
Rev. David A. Smith, B.A.
11 a.m.
"WHAT IF GOD CALLED YOU TODAY?"
The Rev. A. M. Beaton assisting the Minister.
Nursery Facilities
—Coffee Hour 12:15 p.m. —
Visitors are most welcome

VICTORIA EVANGELICAL LUTHERAN CHURCH
(Independent)
1016 Dunford — Ph. 478-7930
Divine Services 11 a.m.
Sunday School 10:15 a.m.
Adult Bible Class 10:15 a.m.
E. C.Hallstein, Vacancy Pastor
A changeless Christ for a Changing World

St. Andrew's Presbyterian Church
Downtown — Douglas St. at Broughton
Ministry: Rev. Bruce Molloy and Mrs. Chrissie Hogg
11 A.M. "AN OPEN MIND AND HEART"
Nursery Care
7 P.M. "DORCAS—THE PRACTICAL CHRISTIAN"
Rev. R. F. Cunningham at both services
Visitors Welcome

"A family-Centered Church"
479-1733
479-5214
FIRST NAZARENE
4277 QUADRA
(Supervised Nursery)
9:45 a.m.
Sunday School Classes for all ages
11 A.M.
"TROUBLE and TRIUMPHANT"
7 P.M.
Park Service
* Beacon Hill Park —Bandshell
* Special Music and Singing by First and Esquimalt Churches.

Orthodox Church
(Russian Synod)
For service times contact:
Rev. Fr. Gleb Jensen
3801 Cadboro Bay Rd.
Phone 477-8892

PARKDALE
EVANGELICAL FREE CHURCH
1095 Tolmie 382-7513
Pastor: Rev. A. Ken Strom
Family Sunday S. 9:45 a.m.
Family Worship 11 a.m.
(Morning Message: Psalm 40)
Evening Fellowship 6 p.m.
(Joe Ottom)
"A loving Christ . . . A Caring Community"

ST. ATHANASIUS'
(Anglican Church of North America)
SUNDAY SUNG MASS
2 P.M.
Grace Church—1273 Fort St.
Fr. P. D. Wilkinson,
Fr. R. C. Henstock
Committed to Traditional Anglican, Catholic Doctrine and Worship

ELK LAKE BAPTIST
The Church by the Lake
5563 Pat Bay Highway
Minister Emeritus Harry Pike
Minister: J. C. A. Barton
10:30 a.m.
Morning Worship
A cordial welcome to all

TRINITY PRESBYTERIAN CHURCH
2964 Tillicum Road at Gorge Shopping Plaza
'The friendly church Close to Motels'
11:00 A.M.
Rev. Edward Millin, B.A., M.Div.

SALVATION ARMY
Victoria-Esquimalt Rd. Corps.
1245 Esquimalt Rd.
Corps. Officers:
Capt. & Mrs. Garnet Cassell
SERVICES
9:45 a.m. Sunday School for all Ages
11:00 a.m. Family Worship
7:00 p.m. Salvation Meeting
A warm Welcome awaits You

CHRISTIAN APOSTOLIC CHURCH
Original Christian Doctrine
SUNDAY SERVICE & SUNDAY SCHOOL
11:00 a.m.
2663 Shelbourne St., Victoria, B.C.

CHRISTIAN REFORMED
Agnes and Glanford
WORSHIP SERVICES at 10:30 a.m. and 7:00 p.m.
Ministers:
Peter W. DeBruyne
Bert Siofstra

Queens Avenue
APOSTOLIC CHURCH
(fundamental—pentecostal)
804 QUEENS AVENUE
REV. ALAN McLEAN
382-7833 or 385-8404
SUNDAY
10:00 A.M.
SUNDAY SCHOOL
For All Ages
11:00 A.M.
MORNING WORSHIP
7:00 P.M.
EVENING WORSHIP
TUESDAY
8 P.M. Bible Study

VICTORIA CITADEL CORPS
757 Pandora Avenue
Corps Officers:
Capt. and Mrs. John Wilder
9:30 a.m. Sunday School
"Make Sunday School a Family Affair"
11:00 a.m. Holiness Meeting
7:00 p.m. Evangelistic Meeting
A Warm Welcome awaits you

ASSOCIATED GOSPEL CHURCHES
GOSWORTH RD. COMMUNITY CHURCH
2845 Gosworth Rd.
10:30 a.m. Morning Service and Sunday School
6:00 p.m. Evening Service
Pastor:
C. R. McKNIGHT — 386-9793

THE CHRISTADELPHIANS
1396 McKenzie Avenue
Great News FOR THE World
"THEN AND NOW"
D. Blacker
Bible Address
Everyone Welcome
Sun. 7:30 p.m.
No Collections
Sunday School 9:30 a.m. Memorial Worship 11:00 a.m

VICTORIA TRUTH CENTRE
1201 Fort Street
Minister: Dr. Emma Smiley
"Change your thinking, and change your world"
Flo Bell and Lyn Neal at both Services
11:00 A.M. "THE MASTER KEY"
7:30 P.M. "THIS LAND OF MINE"

VICTORIA ALLIANCE CHURCH
1792 Townley Street — Telephone 592-1821
9:45 A.M. Family Film "HOME RUN FOR RUSTY"
11 A.M. "THE WRONG TIME TO CRY"
7 P.M. Hope for the Troubled
"EXPLORING INNER SPACE"

OPEN AIR SERVICE
BEACON HILL PARK
At Bandshell, Sunday, 7 p.m.
(Rain or Shine)
In Charge: The Churches of the Nazarene.
Speaker: Rev. Roland H. Feltmate (Victoria) M.C.: Rev. Melvin Tucker (Esquimalt). Supported by Young Adults' and Teenagers' Vocal Ensembles and Instrumentalists.
Auspices: Park Services Interdenominational

VICTORIA BAPTIST CHAPEL
S.B.C.
3220 Cedar Hill Cedar Hill Community Centre
fishers of men
Bible Study 9:45 a.m.
Worship 11 a.m.
Rev. Bo Brantley (Nursery Available) Phone 477-5474
"We love, because He first loved us." IN 4:19

OLDFIELD GOSPEL CHAPEL
5508 Oldfield Road 479-6237
Rev. Ken Finstad
9:45 a.m. Family Bible School
11:00 a.m. Morning Service
7:00 p.m. Evening Service
WEDNESDAY
7:30 p.m. Prayer and Bible Study
P.A.O.C.

BERACAH BIBLE CHURCH
4516 W. Saanich Road
Sunday Services
10 a.m., 11 a.m. and 7 p.m.
FOY L. SPIVEY, Pastor
Independent Fundamental

SAANICH COMMUNITY CHURCH
MENNONITE
990 Falmouth Road
10 A.M. FAMILY WORSHIP
Pastor: G. L. Braun 477-6111

Emmanuel
BAPTIST CHURCH
2121CEDAR HILL CROSSROAD Tel. 592-2418
Team Pastors:
Norman Archer—Lloyd Pierce—Rob Bentall
Come and worship at the beautiful "Garden Church" in the natural woodland setting
9:30 and 11 a.m.
"GOD'S ANSWER TO EMPTINESS"
Part 13 "DYING TO LIVE"
Pastor Archer applying the Book of ROMANS to contemporary life.
Sunday School Program at both services
"SUNDAY NIGHT AT 7"
A thrilling service of music, testimony and praise
"UNDERSTANDING THE PSALMS"
Dr. Pierce interpreting the Book of Psalms
WESTERN COMMUNITY BAPTIST CHURCH
Belmont Secondary School, 3067 Jacklin Rd.
Worship Service — 10 A.M.
Pastor: Rev. Gordon Patterson, 474-2621

FRIENDSHIP BAPTIST CHURCH
Welcomes you to its
10 a.m. Worship Service and Sunday School
6 p.m. Evening Service
The Pastor Speaking
at Gordon Head Rec. Centre, 1744 Feltham Rd.
Pastor: Rev. E. Kratofil, B.A., B.D. 477-8478
Affiliated with the Baptist General Conference

PENTECOSTAL ASSEMBLIES OF CANADA

COLWOOD PENTECOSTAL CHURCH
Pastor: D. L. McMillan, 2250 Sooke Road
10:30 A.M. MORNING WORSHIP
7:00 p.m. EVENING WORSHIP
Everyone Welcome

CHINESE PENTECOSTAL CHURCH
800 Princess
SUNDAY 9:45 a.m. Sunday School
11:00 a.m. and 7:30 p.m. Worship Services
Prayer — Wed., 7:30 p.m. Youth, — Friday, 7:30 p.m.
Pastor: Rev. Steve Wong 383-3878

NORTH DOUGLAS PENTECOSTAL TABERNACLE
Douglas at Canterbury Pastor: Rev. Harold Pendray
9:45 a.m. Sunday School
For transportation phone 479-3656
WORSHIP SERVICES 8:30 a.m. & 11:00 a.m.
"GOD'S TRUMPET"
7 P.M. "THE GREATEST DISCOVERY"
Everybody Welcome

Central BAPTIST CHURCH
833 PANDORA AVE. 385-7786
"We preach Christ crucified risen and coming again"
Two Similar WORSHIP SERVICES
8:45 and 11:00 a.m
REV. ALBERT BRANDT
Missionary from Ethiopia
9:45 a.m.
FAMILY BIBLE SCHOOL
A place of Study for the whole family
7 PM
"AN UNEXPECTED GUEST"
● The Pastor Preaching
Pastor: R. D. Holmes
Min. of Visitation Norman Harrison
Assoc. in C.E. Miss Verne Scott
Asst. To Pastor: C. V. Eno
Where Every Visitor is an Honored Guest

Holding Forth THE WORD OF LIFE
Saanich Baptist Church
Royal Oak School, use Wilkinson Rd. Entrance
10 a.m. to 12 Noon Family Bible Fellowship
7 p.m. Evening Fellowship Hour
Pastor A. Shook 479-0050

Glad Tidings
GOD'S WORD AS IT IS FOR MEN AS THEY ARE
PENTECOSTAL CHURCH
842 North Park St
384-7633 384-0113
Pastor: E. E. AUSTIN Ass't: G. W. KRAUSE
9:45 A.M. — FAMILY BIBLE SCHOOL
● Bus Service — 658-5694 — or Church Office
11:00 A.M.
FAMILY WORSHIP
7 P.M.
GOSPEL RALLY
● Blair and Gail Scott—YWAM
● Music and Singing
● Everyone Welcome
Find Reality in Christ at Glad Tidings

Pastor: JOHN STONE
trinity christian centre
949 FULLERTON AVE.
383-4185
10:30 A.M.
DAVID AND LISA LODEN
Missionaries to Israel. This couple has unique sensitivity to Music of Israel and will share original musical compositions. Come and hear what God is doing in the land of Israel today.
There will be No Evening Service, in order to encourage attendance at St. Andrews Catholic Cathedral to hear MERV and MERLA WATSON, also missionaries to Israel.
Nursery Provided for Morning Service
● Tues.7 p.m. Prayer Meeting

UNITY OF VICTORIA AT THE EMPRESS HOTEL
PRINCE ALBERT ROOM
VICKI LAFSER
Prayer Time 10 a.m. CHURCH SERVICE 10:30 A.M.
For information please call 658-8369
Unity Church of Victoria is affiliated with Unity of Vancouver, Unity School of Christianity and DAILY WORD MAGAZINE
UNITY

Church of The Way
Meeting at Royal Oak Inn
A NON-DENOMINATIONAL CHARISMATIC FELLOWSHIP
A Team Ministry
PASTOR: REV BILL JOHNS
Team Ministers
REV. TED FOLLOWS, M.A., REV JOHN FRANCIS, DR. DOUG ROBERTS, M.D.
EVANGELIST REV. DOUGLAS KOOY, REV. BRIAN RUUD
10:30 A.M. PRAISE-WORSHIP-HOLY COMMUNION
REV. DEWY KOOY, Ministering
"There's Room at the Inn for You"
Nursery Service Provided
Everyone Welcome Phone 388-5334

Christian Science
Sunday Services and Sunday School 10:30 a.m.
Wednesday Testimony Meeting 8:00 p.m.
FIRST CHURCH OF CHRIST SCIENTIST
Chambers and Pandora
Reading Room
1210 Broad Street
Weekdays 9 a.m.-5:30 p.m.
Fri. 9 a.m.-9 p.m.
Sun. and Holidays 2-5 p.m.
Reading Room Extension
Chambers and Pandora
Wednesdays 2-4 p.m.
All are welcome

Roots hunt aid offer

The Church of Jesus Christ of Latter-day Saints (the Mormons) is offering a free 14-page color illustrated booklet entitled *Climbing Your Family Tree*.

Members of the church have been doing genealogy work as a religious responsibility for more than 140 years.

This booklet has been prepared and paid for by the Mormon Church to help assist the public and to give helpful pointers on how to get started on your family tree.

Copies are available by writing: Family Tree, Box 234 Station "L" Toronto, Ontario M6E 4Z1.

Reformed Episcopal
CHURCH OF OUR LORD
Humboldt and Blanshard St., Victoria, B.C. 383-8915
11:00 A.M.
MORNING SERVICE
Dr. Andrew J. Mowatt
"BROKEN DREAMS"
(Luke 15:13)
Nursery Available during the service.
Rector: Rev. Dr. A. J. Mowatt



MERV AND MERLA
present
"OUT OF ZION"
A concert praise encounter from Israel.
St. Andrews Catholic Cathedral
(Blanshard and View)
SUNDAY, JULY 16th at 7:30 P.M.
7-15

SASKATCHEWAN SUNDAY
St. John's Anglican Church
1611 Quadra near Pandora
(The Church with the Green Spire)
Special Welcome to Visitors and Residents from Saskatchewan.
9:30 A.M. and 11:00 A.M.
Coffee Hour 10:30 in the Garden Court

ANGLICAN RENEWAL CENTRE
Prayer and Praise Service
Every Friday 7:30 p.m.
in
St. Saviour's Church
Cor. Catherine & Henry Sts.

George Vandeman makes the unknown clear...on
it is written
George Vandeman
Host
Commentator
A half hour show of television commentary dealing with issues that affect you personally.
In his 22nd year of telecasting
"A DIFFERENT KIND OF JUDGE"
Sunday, July 16th at 11 a.m.
CHECK-TV Channel 6 and 8
"Free Book Offer"
IT IS WRITTEN
Telecast also on Chan. 7 at 9 a.m.
7-15

Baha'is celebrate martyrdom of the Bab

The Baha'i Community of Vancouver Island celebrated one of the most remarkable events in modern religious history last Sunday — the martyrdom of the Bab.

The Bab (The Gate) founded the Babi Faith in Iran in 1844 and was the forerunner and herald of Baha'u'llah (The Glory of God), who founded the Baha'i Faith in 1863.

Baha'is believe that the coming of the Bab and Baha'u'llah fulfilled prophecies in the old and New Testaments and the Koran concerning the establishment of God's kingdom on earth.

The Bab was shot in 1850 at the age of 31, in Tabriz, Iran, six years after his ministry began. His execution was ordered by Persian civil and ecclesiastic leaders who feared the fast-growing religion which spread rapidly across Iran during the 1840s.

The Babi Faith had a history of persecution from its earliest beginnings. Despite its teachings of the unity of religions and of mankind, and of social justice for all regardless of faith, class, race or sex, 20,000 followers were martyred in the first two decades of the faith's existence. Others were imprisoned and banished.

The Bab, who in his writings had earlier predicted his own death, was ordered to be shot in the public square of Tabriz on July 9, 1850. He was discussing some matters with his secretary when guards came to take him for the execution.

In his prison cell he is said to have remarked: "Not until I have said to him all those things that I wish to say can any earthly power silence me. Though all the world be armed against me, yet shall it be powerless to deter me from fulfilling, to the last word, my intention."

The commanding officer of the troops, a Christian, told the Bab he did not wish to be responsible for his death, and the Bab told him if his desire was sincere he would be absolved of responsibility.

The Bab and one of his young followers, who begged to be allowed to die with him, were suspended by ropes from a pillar. Ten thousand spectators were eyewitnesses to what followed when the order to fire was given.

When the smoke from the 750 rifles cleared, the young follower was lying on the ground unhurt and the Bab was not in sight.

Guards found him back in his cell, finishing his interrupted conversation. Many were convinced that a miracle had occurred. The commander of the regiment refused to fire again, and a Muslim regiment had to be brought in.

This time the bodies of the Bab and his companion were riddled with bullets and then thrown in a moat outside the city.

Their remains were later rescued and kept hidden for many years by those who followed his teachings. They now rest at the world centre of the Baha'i Faith in Haifa, Israel, in the magnificent, golden domed Shrine of the Bab which was designed by Canadian architect W. S. Maxwell, who in 1903 became one of Canada's earliest Baha'is.

News of the Bab's execution and the persecution of his followers spread across European literary, artistic, diplomatic and intellectual circles.

The French writer Jules Bois wrote, "All Europe was stirred to pity and indignation . . . Among the literateurs of my generation in the Paris of 1890, the martyrdom of the Bab was still as fresh a topic as had been the first news of his death. We wrote poems about him. Sarah Bernhardt entreated Catulle Mendes for a play on the theme of this historic tragedy."

Tolstoy wrote in 1903, "I sympathize with Babism with all my heart inasmuch as it teaches people brotherhood and equality and sacrifice of material life for service to God."

In 1908 he wrote, "The teachings of the Bab, which come to us out of Islam, have through Baha'u'llah's teachings been gradually developed and now present us with the highest and purest form of religious teaching."

Baha'is in more than 300 countries around the world now celebrate the martyrdom of the Bab and eleven other holy days each year.



Lenaghan at St. Joseph's organ

Organist death loss to Victoria

The great organ high over the sanctuary of St. Joseph's Church on West Burnside has piped its last voice for the brilliant Victoria organist who helped design it.

John Fay (Jack) Lenaghan died this week at the age of 66, less than five months since the organ was dedicated in a musical program on Feb. 22.

His passing leaves the city's musical scene the poorer for Lenaghan had enriched his world with a number of compositions of his own, including two Masses, several anthems and motets, one of which, *Clap Your Hands*, has been sung in concert and recorded by the Victoria Choral Society. With extensive background in radio broadcasting, he had been heard in recital both in Canada and the United States. His *Magnificat*, scored for mixed voices, has been a challenging vehicle for singers in the Victoria area.

Lenaghan came to Victoria from Montreal in 1957, bringing with him an interest in the organ that started as a child. At age 17 he began serious study which eventually included study of harmony and composition and won him a diploma in organ from McGill University.

After serving as a flying instructor with the RCAF in the Second World War, he continued his studies in organ and gained his Licentiate in Music from Trinity College of Music in London, England.

Lenaghan moved to St. Joseph's in 1973 after five years at St. Andrew's Cathedral. He had become well-known to Victorians during his five years on CJVI's Rolling Home Show.

Church Chronicles

Nazarenes leading outdoor services

The outdoor Christian Gospel Service at the Cameron bandshell in Beacon Hill Park will commence at 7 p.m. Sunday and will be the sixth in the series of 12 for the summer season. It will be a joint effort by the Victoria First Church of the Nazarene under Rev. Roland H. Feltmate and the Esquimalt Church of the Nazarene under Rev. Melvin Tucker.

Pastor Feltmate will deliver the gospel message, and Pastor Tucker will be master of ceremonies. There will be several persons giving testimony to their Chirstian faith.

The musical program will feature a Young Adults' Vocal Ensemble and a Teenagers' Vocal Ensemble, and a vocal duet by Roland Renton and Lynn Straiton. Also, there will be instrumental items including a trumpet solo by Tim Tucker.

These popular gospel services for the whole community are in their 36th year and sponsored by Park Services Interdenominational.

●

The Music in the Cathedral program at Christ Church Cathedral, Quadra and Burdette, continues today at 4 p.m. Today's program will be by organist Heather Crook of Queen Margaret's School, Duncan.

●

This weekend will mark the second of Prairie Sundays at St. John's United Church when visitors have the opportunity to meet friends and members of various prairie communities. Parish coffee hour in the garden court beside the church at 10:30 a.m. is the time for informal welcome. Services are at 9:30 and 11 a.m. Preacher Sunday will be Rev. Robert D. MacRae, rector of St. John's and formerly of Prince Albert and Saskatoon.

Organist David Palmer will be presented in recital at St. John's Anglican Church, 1611 Quadra St., on Wednesday, at 8 p.m. A native of Victoria, Palmer has established a reputation as a fine recitalist, winning various competitions and performing widely on this continent and in Europe. He is currently on the music staff of the University of Windsor, Ontario. Composers represented in this recital will include Bach, Durufle, Alain. Admission is by program $2 (oap $1).

Medals awarded

Three parishioners of St. Andrew's Cathedral were awarded Diocesan medals by Bishop Remi DeRoo during his parish visit on July 6.

Edward Duncan, an active member of St. Andrew's for the past 37 years, served on the finance committee of the Parish council and has been involved in the St. Vincent de Paul and Holy Name Societies. He was honored for "the total gift of himself wherever help was needed."

Joseph Longpre has been responsible for the newspaper stand for 39 years, as well as being chairman of the 50/50 Club. He has introduced many newcomers and helped many parishioners know each other better. He was honored for his "devoted service to the cathedral."

Joseph Prokopowich, "a model of co-operation and fidelity," has been a parishioner for 50 years and served as sacristan for 11 years, during which time his constant presence in the cathedral and sacristy were "a sign of his deep faith as well as a reassurance to priests and parishioners alike."

Outreach helping fight crime

First United Church, Quadra at Balmoral, is campaigning through its outreach for volunteers to help in the fight against crime.

The church is working with the B.C. Corrections Branch Volunteer Program to recruit volunteers to fill jobs working with offenders on probation and in local institutions.

No special skills are required, only the willingness to try to help someone in difficulty. Persons volunteering should be 19 years of age or older. Main requirement is a mature ability to relate to others.

A couple of hours a week are required. Training and support are provided.

More information is available to any who wish to attend a brief presentation and discussion by probation officer Russell Flower in the social suite of the church, 932 Balmoral, at 7 p.m. on Wednesday.

CITY AND DISTRICT CHURCHES

GOSPEL CHAPELS

OAKLANDS CHAPEL
Fernwood and Cedar Hill Road
SUNDAY
9:30 a.m.-Breaking of Bread
11:15 a.m.Sunday School and Family Bible Hour
Speaker: Mr. D. McCartney
6:30 p.m. Evening Service
Speaker: Mr. A. Miller
Thurs., 8:00 p.m.
Prayer & Bible Study

VICTORIA GOSPEL CHAPEL
935 Pandora Avenue
SUNDAY
9:30 a.m.-Breaking of Bread
11:15 a.m.
Sunday School, Bible Class and Family Bible Hour
Speaker: Mr. Stan Ferreira
7 p.m. Evening Service
Speaker: Mr. Lourie Cousins
7:45 p.m. Wednesday
Ministry and Prayer

SPIRITUALISM

VICTORIA CHRISTIAN SPIRITUALIST CHURCH
819 Fort Street
Sundays, 11 a.m.
Worship and Social Fellowship
Clairvoyance at Every Service

OPEN DOOR SPIRITUALIST CHURCH
1600 Cook Street
Sun. 7 p.m. Mrs. I. Parsons
Wed. 7:30 p.m.
Mrs. M. Chisfett, Healing

UNITARIAN

UNITARIAN CHURCH
106 Superior Street
10:30 a.m.
"MYSTICISM"
by Ann Dixon

SOCIETY OF FRIENDS

SOCIETY OF FRIENDS
(Quakers)
MEETING FOR WORSHIP
SUNDAY 11 A.M.
VISITORS WELCOME
831 FERN ST.

LUTHERAN

LUTHERAN CHURCH OF THE CROSS
Cedar Hill and Cedar Hill Cross Roads
Alfred J. C. Johnson, Pastor, 477-3851
10:00 a.m.
Divine Worship Service
The Church Where Families Worship Together
Evangelical Lutheran Church of Canada
(E.L.C.C. formerly A.L.C.)
Visitors Welcome

HOPE LUTHERAN CHURCH
MISSOURI SYNOD
1924 Carrick Street off Foul Bay
The Rev. L. M. Carlson,Pastor 592-2308
Sunday School 9:30 a.m.
10:00 a.m. Divine Worship Service
A Church of "The Lutheran Hour" and "This is the Life"
DAILY VACATION BIBLE SCHOOL
Mon.-Fri. July 10 to 21st
9:30 a.m.-11:30 a.m.

GRACE LUTHERAN CHURCH
1273 Fort Street 383-5256
Minister: Rev. Ronald C. Nelson
Lutheran Church in America
(Across from Central Junior High)
10 a.m. Worship

GOOD SHEPHERD LUTHERAN CHURCH
2815 Cedar Hill Road
Rev. Fred Knebel, Pastor
658-8043
10 a.m.—English Service
11 a.m.—German Service
11 a.m.—Sunday School

REDEEMER LUTHERAN CHURCH
Corner Jacklin and Jenkins
10:00 a.m.—Worship
Minister Herman Bickel, 478-8850

SEVENTH DAY ADVENTIST

SEVENTH DAY ADVENTIST CHURCH
963 Pandora Ave. at Vancouver St.
Sabbath School—9:30 a.m. Saturday
Worship Service—11:00 a.m.
Wednesday—7:30 p.m.
Pastor: Lynn Baerg (721-3739)

Anglican

christ church cathedral
Quadra at Courtney
2 blocks up from Douglas
8:00 a.m. Holy Eucharist
9:30 a.m. Family Eucharist
11:00 a.m. Sung Eucharist
5:15 p.m. Holy Eucharist
7:30 p.m. Evensong
WEEKDAYS
Mattins 9:00 a.m.
Evensong 5:15 p.m.
Holy Eucharist
Tues. and Wed. 11 a.m.
Thurs. 7:30 a.m.
Fri. and Sat. 12:15 noon
SUMMER RECITAL SERIES
Sat., July 22 — 4 p.m.
Norma Selwood, soprano
Norman Hurrie, accompanist

ST. BARNABAS
Belmont and Begbie
7:30 a.m. Mattins and Communion
10:30 a.m. Sung Mass
FR. D.OHS
7:30 p.m. Evensong,FR. OHS.
HOLY COMMUNION DAILY
The Rev. T Davies 595-5565

St. John's
1611 Quadra near Pandora
8:00, 9:30 and 11 A.M.
"SASKATCHEWAN SUNDAY"
Preacher: The Rector
Thurs., 10:30 a.m. Eucharist
The Rev. R. MacRae, 383-7169

St. Christopher's
Carey Road At Tillicum
Family Service 9:30 a.m.
Sunday School 9:30 a.m.
Rector: Rev. P. W. R. Isles

ST. DUNSTAN'S
Tyndall and San Juan
The Rev. Brian Page
8:00 a.m. Holy Communion
9:45 a.m. Family Eucharist and Sunday School

ST. GEORGE THE MARTYR
Cadboro Bay Road and Maynard Street
Rev. Barry Jenks, 477-0705
8:00 a.m. Holy Communion
9:30 a.m.
Parish Family Eucharist and Church School
11:00 a.m.
Choral Eucharist

St. Luke's
Cor. Cedar Hill and Cedar Hill X Rd.
Rector:
The Rev. D. Edward F. Moulden
Lay Reader: Mr. A. E. Norris
8:00 a.m. Holy Communion
11:00 a.m. Mattins
7:30 p.m. Evensong

ST. MARY'S
ELGIN ROAD
The Parish Church of Oak Bay
The Ven. Hywel J. Jones
L. Th., Rector
8:30 a.m. Holy Communion
9:30 a.m. Family Eucharist
11:00 a.m. Mattins
Preacher: Archdeacon A. E. Hendy
7:00 p.m. Evensong

ST. MATTHIAS'
Richmond at Richardson
Rector:
Canon W. E. Greenhalgh L. Th.
Assistant:
Rev. G. H. Rogers, B.S.W., M.Div.
8:00 a.m. Holy Communion
10:30 a.m. Choral Eucharist, Nursery

St. Peter's
Quadra at St. Peters Rd.
REV. CHARLES A. HAMER
9:00 a.m. Holy Communion
10:30 a.m. Holy Communion

St. Philip's
Neil Street and Eastdowne Road
Rector—Rev. D. Neil Robinson
8:00 a.m. Holy Communion
9:15 a.m. Family Eucharist
11:00 a.m. Choral Communion

United

FIRST UNITED CHURCH
Quadra at Balmoral
10 A.M.
MORNING WORSHIP
"THE BIG THRILL IN LIFE
Rev. George Struthers, D.D.
Sunday School Facilities for Baby Creche, Toddlers, Kindergarten and Primary Children

METROPOLITAN UNITED CHURCH
Pandora at Quadra Street
For a Closer Walk With God
Ministers:
Rev. A. E. King, B.A., D.D.
Rev. E. Laura Butler, B.A., S.T.M.
Rev. A. Calder, B.A.
11:00 A.M.
"BEYOND RELIGION"
Dr. A. E. King
Child Care in Reg Harris Centre
7:00 P.M.
Interdenominational Service in Beacon Hill Park

CENTENNIAL UNITED CHURCH
Gorge Road and David Street
(Opp. Colony Motor Inn)
Rev. G. A. McMechan
11:00 A.M.
"IF THE LORD BE GOD, FOLLOW HIM"
Baby Creche and Nursery
Mr. Ernest Williams—Organist

ST. AIDAN'S UNITED CHURCH
Richmond at Cedar Hill X Road
Ministers: Rev. J. Rae Allan
Rev. Clare Holmes
Organist: Mrs. Edith Morris
Guest Organist: Harry Pluym
10:00 A.M.
Summer Service Time
MORNING WORSHIP
Rev. J. Rae Allan
CRECHE PROVIDED

OAK BAY UNITED CHURCH
Granite and Mitchell
11 a.m. WORSHIP
"THE GOSPEL"
The Rev. Bill Van Druten
Nursery and Kindergarten
DIAL-A-PRAYER 595-3635

2033 Belmont at Pembroke 595-4796
Sunday Worship 11:00 am
Belmont Ave
UNITED CHURCH
Soloist:
SANDRA VANDERLINDE
Guest Speaker:
REV. H. T. ALLEN
Minister: Rev Robert F. McPherson
Organist: Margaret Wilmshurst
Music Director: Bert Storar
Nursery Care

CADBORO BAY UNITED
2625 ARBUTUS ROAD
Rev. John M. Davidson, 477-2715
SUMMER SERVICES
10:00 A.M.
Nursery Care for Children
Friendly welcome to visitors and tourists — Coffee Hour.

FAIRFIELD UNITED CHURCH
(corner Moss at Fairfield)
Minister: Rev. H. W. Kerley, Ph.D.
Organist: Robert Cooper, L.L.C.M.
Church Services 11 a.m.
Nursery for Children

GORDON HEAD UNITED CHURCH
Rev. Russell K. Vickerar
Minister
477-0412, 477-6505
11:15 A.M.
"THE SEA—THE NET—THE FISHERMEN"
Kindergarten in the Church Hall
Meeting at St. Dunstan's Church, corner of Tyndall and San Juan

JAMES BAY UNITED CHURCH
511 Michigan Street
A friendly church serving the whole community since 1891
Sunday School — 10:45 a.m.
Morning Worship — 11:00 a.m.
Minister: Rev. Bert Forsythe
385-7375 384-5821

Quiet August for Trudeau To Ponder Election Date

OTTAWA (CP) — Prime Minister Trudeau will have a quiet August to determine whether he wants to hold an election this fall or wait for spring.

The prime minister attended his last cabinet session before September Thursday and his office said he has only two public functions scheduled for the rest of the summer.

He leaves today for the economic summit meeting in Bonn, West Germany. And he goes to the Edmonton Commonwealth Games Aug. 3-6.

Other than that there is nothing on his official calender until the cabinet meeting of Sept. 3. He is keeping secret his vacation plans.

During that period he will have much to think about and to talk with his advisers. Speculation that he will opt for a fall election is growing, despite his attempts to dampen it.

Recent developments have provided a boost for the speculation. They include:

—The most recent Gallup public opinion poll says the spread between the Liberals and the Conservatives has increased.

—The Liberals are reported to have commissioned a new private poll to test their popularity. The prime minister's office has refused to comment on the report.

—The Conference Board in Canada predicted Thursday that unemployment will reach more than nine per cent next year. The prime minister may want to get an election out of the way before those figures can be reached.

If the prime minister did opt for a fall election, it probably would be held Oct. 16, when eight byelections now are scheduled. He would call such an election in August.

There also is speculation that Trudeau will decide to shuffle his cabinet before Parliament sits again Oct. 10, or before an election.

He has a stock answer to questions about an election date—it will be between now and next July. He must call an election by then.

He puzzled some Liberals in Vancouver recently by saying that he feels they want an early election and "we will win it." He didn't say what he meant by that.

Speculators are wondering if there is significance in the fact that he has suggested a first ministers meeting Sept. 13-15 to discuss constitutional change.

Would he seek such a meeting if an election campaign was expected at that time?

Last May Trudeau scrubbed a spring election when the Gallup showed that the Conservatives and Liberals were equal.

He sought then to stop election speculation. When he was asked by reporter why he felt that a spring, 1979, election was more likely than one in the fall, he said:

"The main reason, quite honestly, is because I would hope to avoid a new series of press conferences and speculations in the House and cranking up of electoral machinery for the fall, and then, if there is not an election, it would have to be cranked down and we would have to begin again in the spring.

"I really wish everybody would forget about elections now that we have had really two false starts and say the day the writs are issued, 'Gee, the election is on; let's start running.'"

But then he acknowledged that there was a possibility of a fall election.

Talk of a cabinet shuffle is the result of the fact that Justice Minister Ron Basford and Supply Minister Jean-Pierre Goyer will retire as soon as the election is over.

The speculation says that Trudeau may want to put a new face on his cabinet in advance of an election.

RECALL LEGISLATURE - GRIT

REGINA (CP) — Liberal Leader Ted Malone on Friday called on Premier Allan Blakeney to reconvene the Saskatchewan legislature to bring an end to the current province-wide construction strike.

If the legislature was called back into session, Malone said he would be prepared to assist in passing joint bargaining legislation similar to that already in effect for construction industry bargaining in four other provinces.

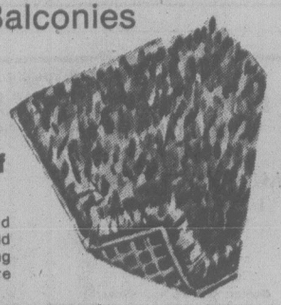
Malone said it is obvious that the Construction and General Laborers Union and the Saskatchewan Labor Relations Council are making no headway in their negotiations.

If there was any progress shown in talks held the last three days, he said, the parties would have not adjourned their talks for one week but would have continued bargaining Friday.

"I'm not surprised at this impasse considering the ill-timed remark of Labor Minister Gordon Snyder who accused the contractors of being responsible for the strike and all of the problems in the industry," Malone said in a release.

The strike-lockout situation has shut down construction for two months, with the laborers union being the only one not to have signed a new contract.

Roofing?
Seamless Aluminum Gutters
Capital City Roofing
Guaranteed custom work—free estimates.
1920 OAK BAY AVE. 598-4441
GUTTERS • INSULATION • DOWNSPOUTS •
"WE DO A COMPLETE JOB"

GRASS
For Your Patios and Balconies
OZITE
Synthetic Turf
Professionally installed . . . will change your cold floor into an interesting outdoor area. Enquire about it now.

Phone 598-4441
After six: call 598-7024 for an estimate
Capital City Carpet & Lino
1920 OAK BAY AVE. 6-17

But Busy Time On MP Queries

OTTAWA (CP) — While MPs have deserted Ottawa for holidays or summer electioneering, thousands of tax dollars are being spent to answer questions they left behind.

Their queries range from the cost of operating Toronto's CN Tower to the amount the federal government spent on taxis last year.

Every MP is entitled to request an answer in writing to any question he wishes to submit about the operations of the federal government. The government is not obliged to answer these questions but it answers most.

During the last sitting of Parliament 2,003 questions were put on the Commons order paper. Of these 1,440 were answered during the sitting. Government officials say replies for the remaining 563 will be ready by the scheduled resumption of Parliament next October.

No one knows how much this service costs the public.

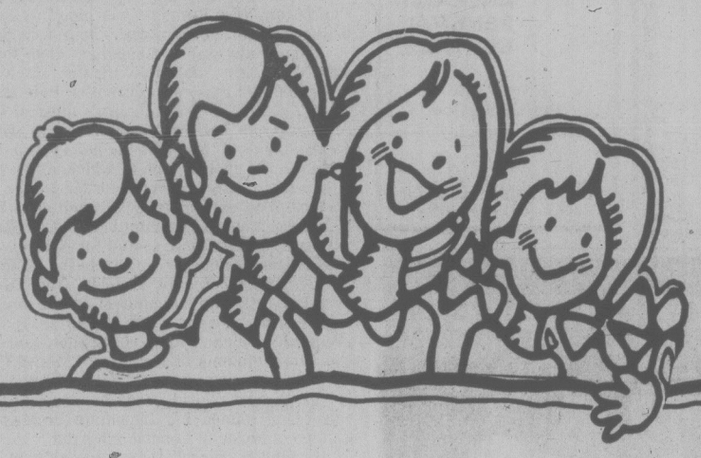
Five years ago, Mitchell Sharp, then president of the Privy Council, asked his staff make an estimate. They calculated $60 for the simplest—one that could be answered by getting a single set of facts from one government department.

But many of the questions are less straightforward, requiring months of digging in as many as 130 government departments, boards and agencies. For instance, Progressive Conservative MP Benno Friesen (Surrey-White Rock) put one question on the order paper last February that took two pages merely in the asking.

Furthermore, the $60 price tag is five years out-of-date and researchers' salaries have gone up substantially since 1973.

Bob Lay, government official in charge of getting answers for the raft of questions submitted by MPs every year, says he could not even guess at the cost now.

OXFORD FOODS
271 COOK STREET
We reserve the right to limit quantities
Prices Effective Sat., July 15 to Tues., July 18
MAXWELL HOUSE COFFEE lb. 2.99
EASTPOINT SHRIMP 4¼ oz. tin 99¢
WESTERN FAMILY MARGARINE 3 lbs. 1.29
BEST FOOD MAYONNAISE 24 oz. jar 1.19
CARNATION COFFEE MATE 16 oz. Jar 1.29
SUCCESS PEACHES 28-oz. tin 59¢
NESTLES PUDDING 2 14-oz. tins 89¢
AYLMER TOMATOES 28-oz. tin 49¢
7-15x


Are Your Children "Growing Like Weeds"?
They tend to do that! And it costs no small fortune to bring up a family! It's not just the food and clothing — it's all the things from diaper pails to Jolly Jumpers to Barbie doll sets, bikes and hockey games. Some of these things are probably gathering dust in your basement or garage right now (and taking up space). You'll never get back what you paid for them, but why not
Pass on their outgrown things to others and get a little extra cash for the things they need now!
PLACE YOUR AD TODAY IN CHILDREN'S MISCELLANEOUS in classified section of
The Daily Colonist and Victoria Times
To Place YOUR ad . . .
Phone 386-2121
Mon.-Fri. 8 a.m.-6 p.m.
Saturday, 8 a.m.-5:30 p.m.
Where Parents all over Victoria can find items a growing family needs and sell what they no longer use.

Secret Immigration Changes: Lawyer

TORONTO (CP) — Canadian immigration policies are changing so quietly that lawyers are unaware today of what the policy will be tomorrow, says Mendel Green, a Toronto lawyer who deals with immigration matters.

"Lawyers who specialize in immigration are practising at their peril," Green said in an interview Thursday.

Policies are continually changing without warning, he said.

"There is a senior officialdom in Ottawa secretly changing policies.

"I have found senior Metro officials in immigration who don't know about them. I am convinced the minister is not aware that this policy is not going to the public and people are not being warned."

Green said the policies he refers to concern applications for landed immigrant status from within the country. Hundreds of people who are part-way through the process are being told they must go home or face deportation, he said.

"What's new is that they (immigration officials) are doing it without warning."

He gave as an example the Korean parents of Canadian residents who came on a visit hoping to stay if they liked it here.

"They decided they want to stay but now the children, who are the sole support of the parents, must send them all the way back to Korea and pay for their keep over there while the application is processed."

Another example, he said, is a youth from India about to enter Grade 13 and who has drawn straight As in a Canadian school for three years.

"He's already been adopted but all the paperwork isn't finished and it is being suggested to him that he should go home and wait."

Peter Current, an immigration department assistant in Ottawa, said policy has not changed.

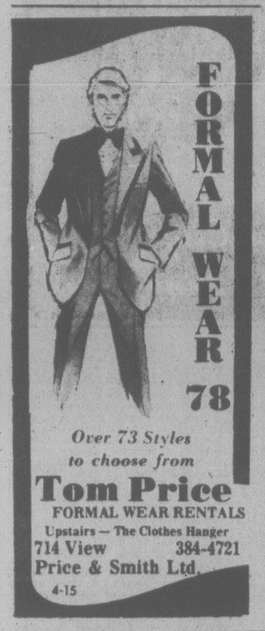
"All we are doing is exercising closer scrutiny over which cases should be accorded special, compassionate grounds."

Visitors used to be able to apply for immigrant status and, if they failed to qualify, could appeal to a board that was set up in 1967.

An appeal backlog grew and by 1973 an appeal could take up to 10 years to be processed.

Too many people abused the policy, Current said.

In 1973, the right to appeal was restricted and the right to apply within the country was eliminated, except in cases where compassionate and humanitarian considerations were warranted.



Over 73 Styles to choose from
Tom Price
FORMAL WEAR RENTALS
Upstairs — The Clothes Hanger
714 View 384-4721
Price & Smith Ltd.
4-15

A Terrific Beginning! TO A LIFETIME OF COMFORT and HAPPINESS



The European Elderdown Shops
1728 Douglas St. Victoria, B.C. 384-0133
4781 Kingsway St. Burnaby, B.C. 437-9333
662 Seymour St. Vancouver, B.C. 669-6833
4-2 "THE CONTINENTAL QUILT AND DOWN PILLOW SPECIALISTS"

stumped on a WEDDING or SHOWER gift? EVERYBODY has a KITCHEN, so come and see us! We GIFTWRAP free!
The Wooden Spoon Kitchen Shop
ON VIEW ST. BEHIND STANDARD FURNITURE
384-8823

GROUPS OKAYED

TRENTON, N.J. (AP) — The New Jersey Supreme Court has ruled that religious groups can use public school buildings without violating the U.S. constitutional separation of church and state. In a 5-to-2 decision, the court said religious groups deserve the same renting privileges available to other non-profit organizations that fairly reimburse school boards.

CAPITAL

IN SIDNEY 9819 Fifth St. NEW HOURS Open Mon.-Friday 9 to 9, Sat. 9 to 6 Sundays and Holidays 10 to 6

SUPER FOODS NOW WE HAVE TWO STORES TO SERVE YOU BETTER

50 WEST BURNSIDE OPEN DAILY 9-9

Prices Effective July 16, 17, 18, 19 — We reserve right to limit quantities

GRADE A BEEF RIB STEAK 2.09 lb.
OLYMPIC SANDWICH MEAT All 6-oz. Varieties 10% OFF REG. PRICE
CANADA GRADE A BEEF STANDING RIB ROAST 1.99 lb.
WESTONS STONED WHEAT THINS 20 oz. FAMILY SIZE BISCUITS 1.09
NO. 1 BULK WIENERS Reg. or Barbecue 99¢ lb.
McCOLLS PEANUT BUTTER 48-oz. tin 2.29
GRAMPA GRAHAMS CREAMED HONEY Unpasteurized 2 lb. 1.59
NO. 1 CENTRAL AMERICAN BANANAS 7 lbs. 1.00
NESTLE'S QUICK CHOCOLATE 2 lb. 2.19
SUNKIST SNOBOY ORANGES Size 138 4 lbs. 1.00
LOCAL GREEN ONIONS or RADISHES 2 bunches 35¢
NESCAFE INSTANT COFFEE 10 oz. 5.29
GREEN GIANT BIG SALE
NIBLETS CORN 2 12-oz. tins 89¢
CREAM CORN 2 14-oz. tins 89¢
SUMMER SWEET PEAS 2 14-oz. tins 79¢
FRENCH STYLE GR. BEANS 2 24-oz. tins 79¢
SEASONED FRENCH STYLE GR. BEANS 2 14-oz. tins 69¢
GOOD HOST ICED TEA MIX 24 oz. 1.79
7-15

Engagements, Weddings and Anniversaries

♥♥♥

Engagements



Sails — Rielly

Mr. and Mrs. Robert F. Sails, 949 Pemberton Road, Victoria, are very happy to announce the engagement of their daughter, Jennifer Susan, to Mr. George Robert Rielly, eldest son of Mr. and Mrs. George A. Rielly, 2899 Capilano Road, North Vancouver.

Their marriage will take place on August 19, 1978 at the Deep Cove Chalet with the Reverend William van Druten officiating.

♥♥♥

Martin — McKeachie

Mr. and Mrs. W. Murray Martin of Delta, are pleased to announce the engagement of their daughter, Beverly Gail, to Alexander Stewart McKeachie, son of Mr. and Mrs. Tom McKeachie of Victoria.

The wedding will take place at 11:30 a.m. on July 29, 1978 in First United Church, Victoria, B.C.

♥♥♥

Westling — Wilson

Mr. and Mrs. Basil Westling, Victoria, are pleased to announce the engagement of their twin daughter, Tracey Constance, to Mr. David Edward Wilson, only son of Mr. and Mrs. George Wilson, Victoria.

The wedding will take place Thursday, July 27, 1978, at 7 p.m. in St. Paul's Church, Esquimalt. Reception at 239 Stormont Road.

♥♥♥

Thornley — Inglis

Mr. and Mrs. John Thornley announce the engagement of their daughter, Annette, to Mr. Brian Nicholson Inglis, son of Mr. and Mrs. Brian N. Inglis of Victoria.

The wedding will take place at the home of the bride's parents in Golden, B.C. on August 19th, 1978.

♥♥♥

Rice — McKinnon

Mrs. G. Enoch Rice, Gravenhurst, Ontario, wishes to announce the forthcoming marriage uniting her daughter, Janet Evaline, and Mr. Gregg McKinnon, son of Mr. and Mrs. Don McKinnon, Victoria, B.C.

The ceremony will take place at First Baptist Church, 855 North Park St., July 29, 1978 at 3 p.m.

♥♥♥

Mullan — Hahn

Mr. and Mrs. Gerald Mullan, 915 Oliver St., Victoria, B.C., are pleased to announce the forthcoming marriage of their eldest daughter, Karen Jeanine Elizabeth, to Mr. Gordon Allen Hahn, son of Mrs. Mary Hahn, Melville, Sask.

The wedding will take place Saturday, August 12, 1978, at 3:30 p.m. in Emmanuel Baptist Church, 2121 Cedar Hill X Road, Reverend N. Archer officiating.

♥♥♥

Munroe — Eggleston

Mr. and Mrs. Donald Munroe, 237 Maddock Ave. West, Victoria, are pleased to announce the engagement of their daughter, Faye, to Mr. Robert Cameron Eggleston, son of Mr. E. G. Booth and Mrs. J. E. Booth.

The wedding will take place August 11, 1978.

♥♥♥

McArthur — Corriveau

The engagement is announced of Cecelia Lee McArthur, daughter of Mrs. Pamela McArthur of Burnaby, B.C., and Dr. William J. McArthur of Toronto, Ontario, to Jerry John Corriveau, son of Mr. and Mrs. Wilf Corriveau of Kimberley, B.C.

The wedding will be at Jericho Park, Vancouver, at 12:30 p.m. on July 29th, 1978, with reception to follow at the Jericho Canadian Forces Officers' Mess.

♥♥♥

Smirl — Ewert

Jack and Muriel Rennie, Victoria, are happy to announce the coming marriage of their daughter, Arlene Smirl, to Rudy Ewert, son of Rudy and Dianna Ewert, Victoria.

The wedding will take place on July 22, 1978, at 5:30 p.m., in St. Michael's Church, West Saanich Road, with Rev. Wm. Hill officiating. The newlyweds will be residing in Keremeos, B.C.

♥♥♥

Simmonds — Owens

Mr. and Mrs. Douglas W. Simmonds, 4200 Blenkinsop Road, Victoria, B.C., are pleased to announce the forthcoming marriage of their daughter, Kathryn Hilda, to Mr. Christopher Frank Owen, son of Mr. and Mrs. Michael L. Owen, 2950 Phyllis St., Victoria, B.C.

The wedding will take place on Saturday, July 22, 1978, in St. Philip's Church at 7 p.m.

♥♥♥

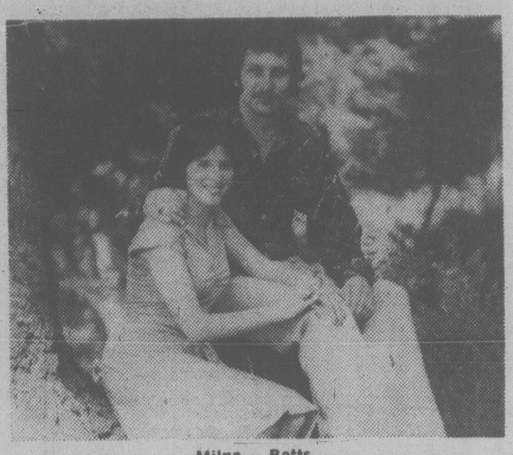
Brule — Baptista

The engagement is happily announced of Linda Jean, youngest daughter of Mrs. G. Elizabeth Brule and the late Mr. L. J. Brule, to Mr. Edward M. Baptista, elder son of Mr. and Mrs. G. R. Baptista.

The wedding will take place Saturday, September 9, 1978, at 1:30 p.m. in St. Mark's Anglican Church, Reverend P. Isles officiating.

♥♥♥





Milne — Betts

Mr. and Mrs. James Milne, Victoria, B.C. are pleased to announce the engagement of their only daughter, Gayle Marie, to Ronald Stephen Betts, son of Mr. and Mrs. George Betts, Victoria, B.C.

The wedding will take place Saturday, September 16, 1978, at 5 p.m. in Metropolitan United Church, Victoria.

♥♥♥

Dosso — Rich

Mrs. Helena Dosso of Chilliwack, B.C. is pleased to announce the engagement of her daughter, Katherina Dosso of Victoria, B.C., to John Blois Rich of Red Deer, Alberta.

The marriage will take place at the home of Dr. and Mrs. H. Dosso, Victoria, on August 19th, 1978. Rev. R. Holmes officiating. Reception to follow at Oak Bay Beach Hotel.

♥♥♥

Province — Mauch

Mr. and Mrs. K. J. Province, 916 Claremont Ave., Victoria, announce the forthcoming marriage of their daughter, Joan Elaine, to Charles (Sonny) Mauch, son of Charles Mauch, Sr. Vancouver.

The wedding will take place Saturday, July 22, 1978, at 2 p.m. in St. Andrew's United Church, Maple Ridge, Rev. David Peebles officiating.

♥♥♥

Van Ziffle — Aldersmith

Mr. and Mrs. John Van Ziffle of Port Alberni, announce the engagement of their youngest daughter, Nancy, to Stephen Aldersmith, son of Mr. and Mrs. Morris Aldersmith of Victoria.

The wedding is planned for Saturday, September 23, 1978, at 7 p.m. in All Saints Parish of View Royal.

♥♥♥

Hoy — Schroeder

Mr. and Mrs. Victor Hoy, 2696 Claude Road, Victoria, B.C., are pleased to announce the engagement of their third eldest daughter, Victoria, to Mr. Brian John Schroeder, son of Mr. and Mrs. Chris Schroeder, 415 Tipton of Victoria, B.C.

The wedding will take place at 7 p.m. Saturday, July 22, 1978, in the Victoria Truth Centre, Dr. E. M. Smiley officiating.

♥♥♥

Dunne — Weatherill

Bill and Evelyn Weatherill, formerly of Sidney, B.C., now living at 70-81 King William St., Bayswater (Perth) 6053 West Australia, wish to announce the engagement of their youngest son, Stan, to Leanne Dunne, Scarborough Beach, W. Australia.

Wedding will take place January, 1979.

♥♥♥

Duthie — Hocking

Mr. and Mrs. J. R. Duthie are pleased to announce the engagement of their oldest daughter, Cynthia Ann, to Mr. Alan Ross Hocking, son of Mr. and Mrs. R. V. (Bud) Hocking of Victoria.

The wedding will take place in Invermere, B.C., August 12, 1978, at 2 p.m., the Rev. John Stainer officiating.

♥♥♥

Weddings

Kelbough — Jaques

Reverend D. R. Stiven officiated at the double-ring ceremony in Gordon United Church on March 25, 1978, at 3 p.m., when Pamela Maureen, daughter of Mrs. D. Jaques and the late Mr. Bruce Jaques exchanged vows with Robert Gordon Kelbough, son of Mr. and Mrs. Ken Kelbough.

Given in marriage by her grandfather Mr. Chas. Dreger of Calgary, the bride had chosen an elegant gown of silk organza over taffeta. Silk lace appliques adorned the yoke of the fitted bodice, and fine lace enhanced the empire waist and the high neckline outlined with pleated frill. This trim was repeated on the cuffs of the long slim sleeves. The "A" line skirt was emphasized with scrolls of matching lace and swept from the waist entrain. A full cathedral veil of silk illusion tulle, bordered with lace misted from a pearl embroidered headpiece, to complete the picture of a radiant and happy bride. She carried a cascade of bouquet of red sweetheart roses. Maid of Honour, sister of the bride, Wendy Jaques, bridesmaids: sisters of the groom, Janice and Colleen Kelbough, a friend of the bride and groom, Ann Gonte, and the little flower-girl, cousin of the bride from Regina, Angie Dreger, wore identical gowns of light blue, all sewn by themselves, and carried cascade bouquets of pink and white carnations, — the flower-girl carried a basket of carnations. Mr. John Main and David Henderson attended as best men, and ushers were Cal Campbell and Jeff Jaques. The mother of the bride was attired in a green gown with a corsage of white and green orchids. The groom's mother wore a pink gown with a corsage of pink orchids.

The reception was held at the Juan de Fuca Senior Citizens Centre. Mr. Ian Cudlup proposed the toast to the bride and everyone danced to the music of Denny's Canned Music. The bride and groom cut the cake with a knife, belonging to the bride's great-grandfather, that had been used many times for such special occasions. A number of friends and relatives attended from Manitoba, Sask. and Alberta. Following the reception Mr. and Mrs. Kelbough left for a two week honeymoon in Hawaii. For going away, the bride wore her own sewn dress of orange with a cape of floral chiffon, white and orange orchid corsage and white accessories. The happy couple now reside in Victoria.

♥♥♥

McKenzie — Jaques

Father W. J. O'Brien officiated at the double-ring ceremony in Our Lady of the Rosary Church on April 22, 1978, at 5 p.m. when Wendy Lynn Jaques, daughter of Mrs. D. Jaques, and the late Mr. Bruce Jaques, exchanged vows with John McKenzie, son of Mr. and Mrs. Don McKenzie.

Given in marriage by her brother, Jeffrey Jaques, the bride had chosen an elegant gown of silk organza over taffeta. Venice lace generously accented the keyhole neckline, full bodice and long sleeves. The flared "A" line skirt which fell to a chapel length train and the cuffs were deeply flounced in crystal pleats. A matching headdress of baby pleats held a two-tier nylon illusion veil edged with sheer lace. A scatter of daisies trimmed the hemline and carried a cascade bouquet of yellow roses and white carnations. For something old, the bride wore her mother's single string of pearls, a bridal gift from her husband. Matron of honour Mrs. Pam Kelbough, sister of the bride; bridesmaid, friend of the bride and groom Vicki Foster, wore gowns of buttercup yellow sewn by themselves. The little flower-girl, cousin of the bride, from Regina Angie Dreger, wore a matching floral gown. They carried bouquets of spring flowers on fans. Mr. Cameron Gordon-Finlay attended as best man, and ushers were Mike McKenzie and Roy Coburn. The mother of the bride chose a blue gown with a corsage of pink and white carnations. The groom's mother wore a mint gown with a corsage of white carnations.

The reception was held at the Church Hall. Mr. Mike McKenzie proposed the toast to the bride and everyone danced to the music of the Wanderers. The bride and groom cut the cake with a knife, belonging to the bride's late great grandfather, that had been used on such occasions many times. A number of friends and relatives attended from Halifax, Sask., and Alberta. A second recepton was held in Calgary, April 29, 1978 for relatives and friends from Man., Alberta and Sask.

Following the Victoria reception Mr. and Mrs. McKenzie left for a few days in Banff and points between Calgary. For going away, the bride chose a black two piece dress with lavender trim, a corsage of white and pink carnations with heather trim. The happy couple now reside in Calgary.

♥♥♥

Erb — Leonard

St. Michaels and All Angels Church in Saanich was the setting for a lovely summer wedding on June 10, 1978. Rev. W. J. Hill officiated at the double ring ceremony uniting Teresa Elaine Leonard, daughter of Mr. and Mrs. Vern Leonard of Victoria, and Dale Lawrence Erb, son of Mr. and Mrs. Brian Erb of Victoria.

The bride entered the church on the arm of her father, and was given in marriage by both parents. The bride was radiant in her empire styled gown of polyester organza. Imported Venice lace graced a sculptured neckline, bodice and bishop sleeves. A full length two-tier veil misted down from a floral headpiece to complement her cathedral train. Her bouquet of yellow roses and white stephanotis completed the picture. The matron of honour was Mrs. Elaine Leonard, and bridesmaids were Ms. Sharon Leonard, cousin of the bride, and Mrs. Kay McCulloch. They wore identical gowns of shrimp polyester accented with lace trim and matching capes. Each wore scattered flowers in their hair and carried colonial bouquets. Cheryle Bryan, cousin of the bride, was the adorable flower-girl dressed in pale yellow polyester, and carried a small colonial bouquet. The groom was handsomely attired in a fashionable beige tuxedo. The groom's best man was Mr. Toni McCulloch. Mr. Frank Leonard, brother of the bride, and Mr. Chris Erb, brother of the groom, were the ushers. All wore beige tuxedos with yellow rosebuds complementing their lapels. Mr. Keith Cooper sang "Bless Our Hearts Together" after the ceremony.

Guests enjoyed a buffet dinner with the happy couple at Gordon Head Recreation Centre. The Master of Ceremonies was Mr. Jack Walters, who introduced Mr. Mel McInnis who proposed the toast to the bride. An out-of-town guest Dr. M. R. Smart, gave grace. Messrs. Walters, McInnis and Smart are close family friends. For her going away outfit, the bride wore a three piece beige gabardine suit and a beautiful corsage. After a honeymoon at Harrison Hot Springs, Teresa and Dale are residing in their lovely new home in Victoria, B.C.

♥♥♥

Prescott — Douglas

The marriage is announced between Linda Mary Douglas, daughter of Mr. and Mrs. H. Larocque, of New Westminster, B.C. and David Charles Prescott, youngest son of Mr. and Mrs. L. A. Prescott, 1329 May St., Victoria, B.C.

The wedding took place in Victoria on June 30, 1978.

♥♥♥

Lelievre — Walker

Mrs. L. C. Billsborough of Fernie, B.C., wishes to announce the marriage of her daughter, Kathryn Lee Walker, to Richard Lelievre, son of Mr. and Mrs. R. Lelievre, Grande Riviere, Quebec.

The wedding took place on July 7, 1978, in Victoria, B.C.

♥♥♥

Cassy — Lavertu

Mr. and Mrs. Jules Lavertu, 1365 Rockland Ave., announce the marriage of their daughter, Pierrette, to Jean Cassy.

The wedding took place June 24, 1978 in Les Cayes, Haiti, West Indies.

♥♥♥



Watt — Gelling

Mr. and Mrs. Wm. Gelling of 2350 Forbes St., Victoria, B.C. are pleased to announce the wedding of their daughter, Ann, to Ronald Watt, of Wellington, New Zealand, at 11:30 a.m., July 1st., 1978, in Old St. Paul's Church, Wellington, N.Z.

Reception was held at "Pierres", Wellington, and the happy couple are now touring U.S. and returning through Canada to Victoria, on their honeymoon, before returning to New Zealand.

Ann was born in Victoria, and was schooled here. She was employed at Island Tug and Barge Ltd., and emigrated to New Zealand in December, 1968.

♥♥♥



Rates for publication of Wedding, Engagements and Anniversary notices with or without pictures, available on request from the Advertising Department. (Special forms to assist you in writing copy also available). Copy for weekend editions should be in the Victoria Press office no later than 5 p.m. the Wednesday prior to publication date.

BUSINESS OFFICE OPEN
8:30 a.m. to 5:30 p.m., Monday to Friday
(Closed Saturday and Sunday)

Anniversaries



Elkington 60th

Mr. and Mrs. Fred Elkington, 160 Government St. will celebrate their 60th Wedding Anniversary on July 17, with an Open House at New Horizons, 234 Menzies St., from 2-4 and 7-9 p.m. They invite their many friends to drop by to share the festivities.

♥♥♥



Thomson 50th

Mr. and Mrs. Alan Thompson, 850 Cook St. celebrated their Golden Wedding Anniversary, June 30th, 1978. Gladys and Alan (Spike) were married at St. Paul's United Church, Sidney, B.C., and have lived in Greater Victoria area ever since. Mr. Thomson was employed by the Dept. of Lands for many years, and later as Chief draughtsman of the Topographic Division.

A family dinner was held at Holyrood House, Friday, June 30th, followed by a reception at the Oak Bay Beach Hotel on Saturday afternoon. A number of people who attended the wedding fifty years ago were present at the reception, including Gladys' bridesmaid Mrs. Winnie Hearn, and brother and sister-in-law Gordon and Hazel Bowcott. Mr. G. S. Andrews proposed the Anniversary toast.

The honoured couple have two sons Alan in Victoria, and Donald of Vancouver, and five grandchildren, Alan, Gordon, Norma, Sandra and Stuart.

♥♥♥

Robinson 25th

Sherry, Karen and Mike held a party to celebrate their parents silver anniversary. Walter and Fay Robinson were married in Victoria, June 5, 1953 and remarried in a fun filled mock wedding at Joe and Irene Robinson's home on June 10, 1978. They were pleased to have their original attendants Hazen and Shirley Stamford join in the fun. Many friends and relatives helped to make this occasion a very happy one.

♥♥♥

McGall 65th

The 65th wedding Anniversary of Mr. and Mrs. Charles Dudley McGall was celebrated on Thursday, July 13, 1978. Friends gathered at home in the afternoon, and in the evening, the family celebrated with an Anniversary dinner in the Duke of Kent Room at the Empress Hotel. Children, grandchildren and great-grandchildren attended, from Regina, Edmonton, Seattle, Vancouver, and California. Mr. and Mrs. McGall came to live in Victoria from Saskatchewan in 1963.

♥♥♥

386-2121
Monday through Friday 8 a.m. to 6 p.m.
Saturday 8 a.m. to 5:30 p.m.

CLASSIFIED ADVERTISING

Vancouver Island's Largest Shopping Centre in Print

386-2121
Monday through Friday 8 a.m. to 6 p.m.
Saturday 8 a.m. to 5:30 p.m.

CLASSIFIED RATES ADVERTISING

All rates quoted are for insertion in both the Daily Colonist and Victoria Times.
Single Paper rates available on request.

REGULAR CLASSIFIED LOCAL RATE PRIVATE PARTY ONLY
10 word minimum
1 or 2 days
14c per word per day
3 to 5 consecutive days
11.50c per word per day
6 consecutive days or more
9.50c per word per day

All real estate, mobile home, rental and business advertising is considered to be commercial advertising and will be charged for accordingly.

REGULAR CLASSIFIED LOCAL RATE COMMERCIAL ADVERTISING
10 word minimum
1 or 2 days
18c per word per day
3 to 5 consecutive days
14.50c per word per day
6 or more consecutive days
12.50c per word per day

SEMI-DISPLAY LOCAL RATES
Any advertisement which varies from 6 pt. regular classified style shall be considered semi-display
14 agate lines per column inch
1 or 2 days
65c per agate line per day
3 to 5 consecutive days
58.50c per agate line per day
6 or more consecutive days
52c per agate line per day

NATIONAL AND OUT OF PROVINCE RATE
Regular Classified 18c per word
Semi-Display 70c per agate line
14 agate lines per column inch

BIRTH NOTICES
Up to 30 words $3.75
Each additional word 14c

DEATH NOTICES, MEMORIAL NOTICES AND CARDS OF THANKS
56c per count line per day
3 consecutive days
48.50 per count line per day

PRIVATE BOX NUMBERS
$3.25 except Help Wanted Advertisement, $5.00 which includes a Position Filled Advertisement.

Contract rates for local businesses available on request.

CLASSIFIED ADVERTISING COPY DEADLINES

REGULAR CLASSIFIED advertising may be placed in The Daily Colonist up to 5 p.m. the day prior to publication and in the Victoria Times up to 6:00 p.m. the day prior to publication.

SEMI-DISPLAY advertising may be placed in The Daily Colonist up to 12 noon the day prior to publication and in the Victoria Times up to 4 p.m. the day prior to publication.

CLASSIFIED SERVICE FOR DUNCAN COWICHAN VALLEY AND CHEMAINUS

Classified Ads phoned in to our Duncan office before 3:30 p.m. will appear in the following day's papers.

746-6181

TERMS OF PUBLICATION

F.P. Publications (Western) Limited shall not be liable for non-insertion of any advertisement beyond the amount paid for such advertisement.

In the event of error occuring the liability of F.P. Publications (Western) Limited shall not exceed the charge for the space actually occupied by the item in question.

All claims on error in publication shall be made within 12 hours thereafter and if not made shall not be considered. No claim will be allowed for more than one incorrect insertion not for errors not affecting the value of advertisement.

All estimates of cost are approximate. Advertisers will be charged with space actually used.

All advertising copy will be subject to the approval of the Victoria Press, who reserve the right in its sole discretion to classify, reject or insert copy furnished.

All advertisements must comply with the British Columbia Human Rights Act. This act states no advertisement may state or imply a preference, limitation or specification on the basis of an applicant's race, religion, colour, marital status, ancestry, place of origin, age; or sex (unless the matter relates to the maintenance of public decency AND prior approval has been obtained through the Human Rights Branch).

While every endeavor will be made to forward replies to box numbers to the advertiser as soon as possible, we accept no liability in respect of loss or damage alleged to arise through either failure or delay in forwarding such replies, however caused, whether by negligence or otherwise.

NOTICE OF COPYRIGHT

Full complete and sole copyright in any advertisement produced by F.P. Publications (Western) Limited is vested in and belongs to F.P. Publications (Western) Limited, provided, however, that copyright IN THAT PART AND THAT PART ONLY of any such advertisement consisting of illustrations, borders, signatures or similar components which is, or are, supplied to Victoria Press by the advertiser in the form of reproduction proofs, veloxs, engravings, etc., and incorporated in said advertisement shall remain in and belong to the advertiser.

BUSINESS OFFICE HOURS

Monday to Friday
8:30 a.m. to 5 p.m.

Mailing Address:
Victoria Press
P.O. Box 300
Victoria, B.C.
V8W 2N4

PHONE DIRECT
386-2121
TO PLACE YOUR CLASSIFIED ADVERTISEMENT

CLASSIFICATION INDEX

VITAL STATISTICS
1 Births
8 Cards of Thanks

THE FOLLOWING SEVEN CLASSIFICATIONS ON THE LAST PAGE OF CLASSIFIED
305 Deaths and Funerals
308 Cards of Thanks
309 In Memoriams
310 Funeral Directors
311 Monumentals
312 Florists
313 Miscellaneous

NOTICES
14 Announcements
15 Coming Events and Meetings
16 Catering, Banquets and Reception Rooms
17 Restaurants
18 Places to Visit
20 Lost and Found

EMPLOYMENT
21 Help Wanted — General
22 Office Help
23 Skilled Trades
24 Sales Persons and Agents
25 Teachers
26 Part Time—Temporary Help
28 Employment Service
30 Situations Wanted

BUSINESS SERVICES AND DIRECTORY
36 Business Services and Directory

PERSONAL SERVICES
38 Travel
33 Bands, Musicians and Orchestras
34 Pre-Recorded Music
40 Business Personals
42 Education
43 Dancing
71 Music Teachers
39 Personals
32 Trade Schools

MERCHANDISING
83 Aircraft
117 Antiques and Arts
78 Bicycles
80 Boats and Marine
65 Building Supplies
93 Cameras, Supplies and Photo Finishing
127 Chicks, Poultry, Hatching Eggs, Supplies
101 Childrens Miscellaneous
135 Farm Implements
60 Fuel
97 Furniture
120 Garden Supplies
99 Groceries, Meats and Produce
130 Heavy Equipment and Machinery
128 Livestock, Supplies and Events
100 Miscellaneous for Sale
103 Miscellaneous Wanted
109 Miscellaneous to Rent
77 Motorcycles
70 Musical Instruments
125 Pets and Supplies
96 Ranges, Stoves and Furnaces
92 Sporting Goods
81 Sailboats
115 Swaps
63 Timber
98 TV, Stereo, Radio Sales and Service
112 Wanted to Rent, Miscellaneous
116 Coins and Stamps

AUTOMOTIVE
155 Automobile Financing and Insurance
164 Auto Body and Painting
162 Auto Repairs, Service and Towing
168 Campers, Trailers and Motor Homes
166 Cars and Trucks Wanted
150 Cars for Sale
151 Sports, Import Cars
148 Lease Vehicles
169 Mobile Homes and Parks
149 New Car Directory
160 Parts, Accessories
158 Tires
154 Trucks, Buses and Vans
156 U-Drive and Auto Washing

ACCOMMODATION
185 Convalescent and Rest Homes
175 Hotels
178 Summer Homes, Cottages and Resorts
181 Tourist Accommodation

RENTAL
201 Apartments to Rent, Furnished
200 Apartments to Rent, Unfurnished
202 Furniture to Rent
203 Apartments Wanted
206 Duplexes to Rent
207 Duplexes Wanted to Rent
215 Halls, Warehouses, Stores and Offices to Rent
197 Housekeeping Rooms to Rent
198 Housekeeping Rooms Wanted
211 Houses to Rent, Furnished
210 Houses to Rent, Unfurnished
212 Houses Wanted to Rent
190 Room and Board
191 Room and Board Wanted
193 Rooms to Rent
194 Rooms Wanted
204 Shared Accommodations

FINANCIAL
155 Automobile Financing and Insurance
233 Mortgage Loans and Insurance
234 Mortgages for Sale
230 Personal Loans and Insurance
235 Wanted to Borrow

REAL ESTATE
280 Acreage for Sale and Wanted
240 Business Opportunities
241 Business Opportunities Wanted
247 Commercial or Industrial Properties
258 Condominiums
253 Country Homes and Properties
270 Exchange Real Estate
290 Farms for Sale and Wanted
263 Garages for Sale, Rent, Wanted
293 Gulf Island Properties
250 Houses for Sale
265 Houses Wanted to Buy
295 Listings Cancelled
268 Listings Wanted
271 Lots for Sale
294 Mainland and Out-of-Province Properties
273 Property for Sale
274 Property Wanted
244 Revenue Property
245 Revenue Properties Wanted
285 Up-Island Properties
256 Waterfront Properties

SUBSCRIPTION RATES

Wherever carrier service is maintained, $4.00 per month.

By mail — Vancouver Island and Gulf Islands, $6.00 per month, $17.50 per 3 months, $35.00 per 6 months, $70.00 per year. Rest of Canada, $7.00 per month, $20.00 per 3 months, $40.00 per 6 months, $80.00 per year.

Outside Canada, $18.50 per month, $220 per year.

BY MAIL
Saturday Times Only
Sunday Colonist Only
Canada, 60 cents per copy, $30.00 per year.
Outside Canada, $1.00 per copy, $50.00 per year.

CIRCULATION REPRESENTATIVES

Duncan, Chemainus— Mr. HILTON HOLT	746-6181
Nanaimo	753-2766
Lake Cowichan	749-6206

United States Representatives
LANDON ASSOCIATES INC.
New York, Chicago, Southfield, Atlanta, Boston, San Francisco, Los Angeles, Philadelphia, Rochester, Cleveland, Charlotte, Cincinnati, Syracuse, Hamburg, Williamstown, Clinton, Memphis, Levittown, Raleigh.

PAGE REPRODUCTIONS OR MICROFILM COPIES OF COMPLETE PAPERS AVAILABLE FOR ALL PAPERS PUBLISHED PHONE 382-7211, LOCAL 276

1 BIRTHS

BROWN — To Terry and Rosemary on July 11th, 1978; a sister for Heather — Shawne Grace, 7 lbs. 4 ozs. Many thanks to Dr. A. Garnett and staff at Saanich Peninsula Hospital.

HAGGART-RICHTER — Born to 1978. Andra Elizabeth, 7 lbs. 14 oz. Special thanks to Drs. W. J. Bell and Prevost and the fantastic Maternity Staff at the Victoria General Hospital.

RAYNER — Mari and Bob are pleased to announce the result of their annual event. A son, Todd Jordan, 8 lbs. only July 14th, 1978. A brother for Briana. Thanks to Dr. James Houston, Dr. T. Sidhu, Dr. S. Peck and staff at Victoria General Hospital.

WECKEND — Born to Tim and Colleen on July 5th, 1978, James Timothy, 9 lbs. 15½ ozs. A handsome brother for Suzanne. Thanks to Dr. Dyson and the staff at Victoria General.

WILLIAMS — Born to Brian and Lynne (nee Ricketts) on July 10, 1978, a sin, Miuhael Richard, 7 lbs. 4 ozs. Special thanks to Dr. K. W. Hargrove and Dr. S Shetter and excellent Maternity Staff at Royal Jubilee.

DEATH and FUNERAL ANNOUNCEMENTS DIRECTLY FOLLOWING CLASSIFIED

15 COMING EVENTS and MEETINGS

ARMY, NAVY AIR FORCE AND BINGO
Sun., July 9
VICTORIA CURLING CLUB
Early Bird 6:30 p.m.
5—$1.00
Regular
6—$2.00
Extra Games
5—$1.00

NON-STATUS INDIANS
BINGO
Early Bird 6:45 p.m.
20 Main Games
5 Extra Games
Free Bus Into Town
After Extra Game
Also Free Bus leaving Langford across from Westwinds, at 6:15 p.m., returning after extra games.
EVERYONE WELCOME!

Victoria Native Friendship Centre
BINGO
ESQUIMALT LEGION
22 ADMIRALS RD.
SUNDAY
EARLY BIRDS 1 P.M.
REGULAR GAMES 1:30
FIVE EXTRA GAMES
Proceeds in aid of our many people-oriented programs.

BINGO
SAT., JULY 15
O.A.P. Hall, 1600 Gov't St.
VICTORIA
CENTRAL LIONS
20 REGULAR GAMES
No games less than $25
5 extra Games
Eearly Birds 6:45 p.m.

ATHLETIC
BINGO
WEDNESDAY
Vic. Curling Club
1952 QUADRA

THE COWICHAN SYMPHONY Committee of Duncan will hold their annual garden party on August 12 (4-7 p.m.) at "Ambiecote Estate" 6325 Lakes Road, Duncan. Wine and cheese, games. Door prizes. The public is cordially invited.

MYSTERY TOURS
Leaves V.I. Coach Lines depot every Sunday at 1:30 p.m. Return 5 p.m. $6.00 includes tea 385-4411.

16 CATERING, BANQUETS and RECEPTION ROOMS

GEORGE'S BAVARIAN BANQUET FACILITIES
1021 Pandora 382-7121
INTERNATIONAL CUISINE
3 DINING ROOMS AVAILABLE
SMALL OR LARGE PARTIES
UP TO 150 SEATING CAPACITY
ENTERTAINMENT
AVAILABLE ON REQUEST

BLACK PRINCE CATERING (1976) Ltd., 655 Douglas St. 388-4488. For all your catering needs in our roof top Queens Reception Room or on your premises.

20 LOST and FOUND

LOST LARGE RING WITH RED stone. Great sentimental value. Reward. 479-0619.

LOST: ORANGE SPORTS YAK Gulf Islands area. Reward. Phone 598-1219.

FOUND: MEN'S 10-SPEED BIKE, Royal Oak area. Identify to claim. 479-2912.

LOST: GORDON HEAD AREA. Between Long Acre and Feltham, Seal Point Siamese. 477-9832.

LOST — YELLOW CANARY ON July 7, Richmond, Denman area. Reward. 595-0526 or 387-6937.

LOST — 8-WEEK PUPPY, brown female, Beach Drive area. 592-4752.

LOST: "SOPHIE" WHITE SIAmese cat, lilac markings. Rockland and Cook area. 384 3503.

LOST—BUDGIE BIRD, YELLOW and green, Heald-Fraser area 382-5553.

LOST: FEMALE IRISH SETTER, 1½ years old. Lost 1 month. Reward. 385-5677.

FOUND: LADIES LEATHER coat, 652-2032.

FOUND: RING IN DOMINION Hotel parking lot. 384-5763.

FOUND: OAK BAY REC Centre ladies ring. 595-8806.

LOST BLACK AND WHITE BOB tailed cat, family pet. 385-0373.

LOST — LARGE SILVER-GREY afghan, 382-2460.

20 LOST and FOUND

$100.00 REWARD FOR INFORMATION leading to recovery of brown suitcase marked with red and white stripes containing ladies clothing. 384-8124 MR BARRAS

LOST — METAL TOOL BOX, containing various glaziers tools, wrenches, etc. in Victoria area. Reward. Phone 383-0259, day or night.

REWARD
For return anyway of 6 hp Johnson motor, missing from boat near Cheanuh Marina service building July 6th. 479-4453.

LOST — LAMPSON AND ROCKheights. 10-month-old black male cat, with white collar, missing since Sunday. Reward. 388-5079 after 5 p.m.

LOST — CADBORO BAY SHOPping centre — pendant jade earring. Sentimental value. Large reward. 477-3447.

LOST PEARL SUNBURST brooch in or near Eatons. Keepsake very sentimental value. Good reward. 592-2904.

LOST: VICINITY OF GRAHAM St. Toy Apricot poodle wearing Calgary dog tag. Please contact 388-5461 Room 20.

LOST: SPAYED FEMALE NORwegian Elkhound, from Cordova Bay. Reward. 658-5481 or 595-0498.

FOUND, LARGE WHITE MALE cat, flea collar, 1 green eye, 1 blue, in area 5 months. 656-3343.

21 HELP WANTED GENERAL

ADVERTISEMENTS IN THIS CLASSIFICATION MUST COMPLY WITH THE BRITISH COLUMBIA HUMAN RIGHTS ACT

Drake Personnel
A DRAKE INTERNATIONAL COMPANY

MILICRON OPERATOR
$700 to start. This busy and congenial office offers you the opportunity to learn to operate the Milicron. Your maturity and expertise with 10 Key adding machines, Calculators and-or cash registers will stand you in good stead here. Add vanity by being a part of the team and assist with office routines, some typig, answering phones and relieving on the cash register. Benefits include an Extended Health Care Package and Group Life. 100 per cent Company paid. Ask about this one!

WIRE ROOM OPERATOR
$750 to start. Have you operated a telex? Enjoy being a part of the financial world? Then you owe it to yourself to apply for this position with a well-established, downtown stock brokerage firm. Hours of work are 6:30 a.m. to 2:30 p.m. Lots of time left in your day to enjoy the afternoon sunshine. Benefits include Pension Plan after one year.

DENTAL RECEPTIONIST
$700-$800. Your knowledge of the special terminology will give you this opportunity to be a part of this busy office. Duties include typing of reports and correspondence as well as some basic bookkeeping responsibilities. Excellent working conditions and a busy but rewarding career could be yours. Apply Now!

LEGAL SECRETARIES
Salary completely negotiable. What is your field of expertise? Looking for a permanent or temporary job? Whatever your special needs may be we can assist you by recommending you (confidentially of course!) to any one of several legal firms.

MEET THE PUBLIC
Do you enjoy public contact? Variety? Utilizing your typing skills? You could be the number one assistant in this busy office by applying now with a smile and an ability to take the initiative and run your own show. Little supervision if any and an opportunity to expand your areas of responsibility.

385-3425
LIFEGUARDS and SWIM INSTRUCTORS
for the
DEPARTMENT OF RECREATION
CITY OF VICTORIA
The City of Victoria will require some additional lifeguards and swim instructors for work at the Crystal Pool duties to commence about the end of August.
Rates for lifeguards and experienced swim instructors $4.90 per hour and senior relief head lifeguard $5.35 per hour.
Applicants must possess the following minimum qualifications:
Lifeguards — Red Cross Royal Lifesaving Instructor's Certification plus a minimum of Royal Lifesaving Bronze Cross, N.L.S. preferred.
Swim Instructors — Red Cross Royal Lifesaving Instructor's Certification plus a minimum of Royal Lifesaving Bronze Medallion.
Applications in writing, stating age, experience, qualifications and telephone number, or on forms provided in the Personnel Department, will be received by the Personnel Director, City Hall, not later than noon on Wednesday, July 19, 1978.

Upjohn
Positions available immediately for grad nurses, nurses aides and homemakers in a challenging and interesting situation working with the elderly. Health Care Services, Upjohn, Mon.-Fri., 9-4 p.m. 388-6639.

WOODWARDS
Part-time cashiers in General Office. Teller experience preferred, but will consider good cashiering experience. Apply to Personnel Office, Tuesday to Saturday, 2-4 p.m.
COUPLE REQUIRED AS RESIDent caretakers for quiet 30 suite apartment in Duncan area. Experience preferred. Children accepted. Suitable for semi-retired or second job for young couple. Send full particulars and previous employment to Victoria Press, Box 547.

FEATHERSTONE TRAVEL IS expanding again. We require a thoroughly knowledgeable travel agent with a minimum of 3 years' experience. If you are not qualified, please do not apply. Phone Mr. Chapman 385-3922 or res. 658-1056.

WOODWARDS
Requires a part-tim grill, Sandwich, Salad person. Applicants must be experienced in grill work. Apply to the Personnel Office, Tuesday to Saturday, 2-4 p.m.

COUPLE FOR CARETAKING — Exclusive 48 Suite Block Bust Be Persnable and Able to Carry Out Mthor Repairs. Apply — Box 539.

THE DUTCH LATCH RESTAUrant on the Malahat requires waitress-waiter. 478-1880.

Part-time Chef Helper
Liz, 479-7014, 478-9276

REQUIRED IMMEDIATELY, EXperienced window installer. Own tools and truck required. 384-4148.

TEACHER — JIVE-DISCO, PARTtime. Dancenergy, 1322 A Government 384-3841.

QUALIFIED HAIR STYLIST REquired for busy salon. 656-1522 or 477-8603 after 6 p.m.

EXPERIENCED HAIRDRESSER WANTED, FOR BUSY UNISEX SHOP. 477-8912, ASK FOR MIKE.

THANK-YOU FOR APPLYING TO Victoria Press Box 391, the position has now been filled.

MATURE PERSON REQUIRED to live in with 2 boys while father is away during the week. 477-2529.

LIVE-IN MAID, HOUSECLEANing, cooking jobs. 383-5677.

21 HELP WANTED GENERAL

Government of Canada
RELIEF CHIEF ENGINEER
Department of Fisheries and the Environment
Ocean and Equatic Sciences
Patricia Bay, B.C.

This competition is open to both men and women who are residents of the province of British Columbia.

SALARY: $18,866 per annum — plus 15% Bonus (under negotiation).

DUTIES: Normally spends approximately 50% of the time relitving on the vessel VECTOR and 50% relieving on the vessel PARIZEAU; exercises overall supervision over the maintenance and operation of the engine room, auxiliary machinery spaces, deck machinery and work boats; assists in the compilation of machinery preventive maintenance programs and executes these programs.

QUALIFICATIONS: Possession of a Certificate of Competency, Marine Engineer, First Class Motor and experience in work relevant to the duties of the position; satisfactory health and physical condition; knowledge of the English language is essential.

Send your application form and-or resume quoting Reference Number 78-V-DOE-52, before July 31, 1978 to L. Grauer, Regional Staffing Officer, Public Service Commission, P.O. Box 11120, Royal Centre, 500—1055 West Georgia Street, Vancouver, B.C. V6E 3L4.

Government of Canada
ASSISTANT MARINE SUPERINTENDENT —DECK—
Department of Fisheries and the Environment
Ocean and Aquatic Sciences
Patricia Bay, B.C.

This competition is open to both men and women who are residents of the province of British Columbia.

SALARY: $20,053-$22,064 per annum (under negotiations).

DUTIES: Responsible for repair and maintenance of hulls, superstructures, catering facilities in ships and launches; administration and supervision of all ship and launch activities at the wharf and boat basin; personnel management; assessment of navigational methods and specialized equipment; inspection of ships and instructing ships' Masters in maintenance standards and compilation and issue of regulatory orders.

QUALIFICATIONS: Possession of Certificate of Competency of Master Foreign Going valid in Canada and experience in work relevant to the duties of the position; satisfactory health and physical condition; knowledge of English is essential.

Send your application form and-or resume quoting Reference Number 78-V-DOE-71, before July 26, 1978 to: L. Grauer, Regional Staffing Officer, Public Service Commission. P.O. Box 11120, Royal Centre, 500—1055 West Georgia Street, Vancouver, B.C. V6E 3L4.

COUNSELLOR 2
Chemical Dependency Centre, Nanaimo, B.C.

DUTIES: Under direction of Program Supervisor to be responsible for individual, family and group counselling to Native people with drug dependency problems, to perform client assessment, to maintain case records and report on same to team conferences, to participate in staff development activities and other related duties.

QUALIFICATIONS: Graduation from a recognized university with a M.S.W., perferably with some related experience in counselling ro administration; OR graduation from a recognized university with a B.S.W. and a minimum 1 year's experience as a Counselor or 1 or equivalent; OR equivalent training and experience for persons without degrees.

SALARY: $1,300-month. Submit applications to Program Supervisor, Chemical Dependency Centre, R.R. 1, Site A-1, Nanaimo, B.C. V9R 5K1.
Closing Date: July 25, 1978.

HIGH SCHOOL STUDENTS TO sell ice cream. Phone between 6 p.m. and 9 p.m., Saturday only. 385-4992.

WANTED CERTIFIED DENTAL assistant, permanent position, 2 days per week. Victoria Press Box 542.

WAITRESS — WAITER WANTED, apply at Belair Restaurant, 1708 Douglas St.

TAXI DRIVERS WANTED, MUST have Chiefs permit and class 4. Phone 388-7888.

TELEPHONE SALES PEOPLE. State experience and pay expected to Victoria Press Box 522.

EXPERIENCED HAIRDRESSER needed for Beauty Salon in Oak Bay. 598-2922, 592-7908.

WANT TO BE A MODEL? FOR MORE INFO. CALL 385-6059 2-7 P.M., MON.-FRI.

SALESPERSON FOR FASHION jewellery and gifts. Victoria Press, Box 501.

21 HELP WANTED GENERAL

FOOD SERVICES CO-ORDINATOR
Teamwork is the goal behind the delivery of Leisure Services in the attractive Vanouver Island Community of Oak Bay, and to this end we invite outstanding people to apply for the position of Food Services Coordinator. This is a challenging and rewarding position in which the successful person will assume responsibility for the operation of a concession, restaurant, and bar, involving food and beverage services as well as the organization of some social programmes during the day and entertainment in the evenings. The coordinator recruits, instructs, and supervises staff, negotiates and arranges for the delivery of alcoholic beverages and perishable food supplies, prepares menus, maintains a retail method of price control and ensures high standards of service are maintained. The successful applicant will be part of a team of professionals who provide the direction in a recreation complex consisting of an Ice Arena, Curling Rink, Social Lounge, Indoor Tennis Centre, and Aquatic Centre with saunas, whirlpool and fitness studio. Applicants should have special training and a minimum 4 years supervisory experience in Hotel, Restaurant, and Hospitality industry. A university degree or college certification would be a definite asset. The applicant must have a sound recreations philosophy and be able to work as a team member for the effective delivery of Leisure Services to the Community. Salary negotiable (between $1250-$1500 per month) depending on qualifications and experience. Complete resume and-or application to be submitted by Friday, July 21, 1978 to: Mr. D. (Dunc) Russell, Superintendant, Oak Bay Parks and Recreation, 1975 Bee St., Victoria, B.C. V8R 6E6.

PROVINCE OF BRITISH COLUMBIA
PERSONNEL TECHNICIAN
(Temporary)
VICTORIA
*$1,273

A person is required until March 31, 1979 in the Classification Standards Branch of the GOVERNMENT EMPLOYEE RELATIONS BUREAU to assist in providing research and analysis service for small group of personnel officers engaged in developing classification standards and related policies; to establish contact with counterparts in other organizations and liaise with research and development and Pay and Personnel (Ministry of Finance), sections concerning component numbering and coding system, ensuring new standards are properly coded and old standards deleted; other related duties. Secondary school graduation or equivalent, and considerable clerical experience, preferably with some in research work; good anylytical ability and experience in supervision.
Salary effective August 1, 1978.
Canadian citizens are given preference.
Obtain applications from the Public Service Commission, 544 Michigan Street, VICTORIA V8V 1S3 and return by July 26, 1978. COMPETITION 78-1863.

EXPERIENCED ASSISTANT MANAGERS

REQUIRED IMMEDIATELY TO ASSIST IN OPERATION OF LARGE APARTMENT COMPLEX. MATURE COUPLE TO LIVE IN. PLEASE REPLY VICTORIA PRESS BOX 529.

REQUIRED FOR LARGE APT building in Campbell River, an experienced caretaker handyman. Salary and reduced rent is offered. Suitable for retired couple, who enjoy dealing with people. Please send a complete resume specifying experience, salary requirements, and date of availability to P.O. Box 602, Campbell River, B.C.

JANITORESS
Several positions open also for Janitor as of September 1st 78 at the Glenlyon School. For light janitorial duties send application and resume by mail only to the Bursar Glenlyon School 1701 Beach Drive Victoria V8R 6H9.

NIGHT COOK REQUIRED FOR Pizza Pieman. This is a full time permanent position. Rate of pay will be determined by past cooking experience. We require a mature person with a neat appearance. Apply in person to Office, 858 Esquimalt Road, Fri. and Mon.

CHUBB SECURITY SYSTEMS requires one service technician installer, must have electronic training and 2 years job related experience. Apply in writing to 375 Fairview Rd., Victoria, V9C 1B9.

RESIDENT-ASSISTANT MANAGer, experienced in janitorial maintenance, including swirlpool and sauna, general duties and relief. References required. 141 suites. 388-5320 9 a.m. to 5 p.m. Concord.

DRIVERS FOR HORSE-DRAWN wagons needed. Experience preferred but will train persons with experience working with horses. Must be 19 years of age or over. Apply 203-3400 Douglas Street, phone 382-4274.

G.M. PARTS
Centrally located Vancouver Island dealership requires parts - man, minimum requirements 3 years experience, top union wages and excellent fringes. Please reply to Victoria Press Box 535.

COMPANION FOR ELDERLY lady wanted. Must cook, but no cleaning necessary, live-in accommodation provided, separate bedroom and facilities. Small salary offered, amount to be negotiated. 477-0171.

LIVE IN
Mature housekeeper for two people easy work, top wages. Start immediately. Phone: 386-1345.

WANTED: HOUSEKEEPER FOR two, live-in, 2 days off, 30 or older preferred, non-smoker, self-contained suite, wages, sea front. 658-8028.

CLEANING POSITION AVAILable in prestige apartment building. Experience preferred, references required. Phone 383-4541 Monday to Friday 9 a.m. to 12 noon, 1 p.m. to 4 p.m.

REFINED, RELIABLE COMpanion housekeeper for elderly lady. Nice home, bedroom and facilities. Pay negotiable. References please. 592-1171.

WANTED REFINED, RELIABLE, mature live-in housekeeper for elderly lady, non smoker, non drinker, middle aged husband and wife considered. 383-0239.

SITTER NEEDED FOR GIRLS 4 and 3. Must be over 19. Brentwood-Sidney area. Shift work. Phone before 10 a.m. or after 8:30 p.m. 652-4218.

RELIABLE LOVING BABYSITter required for two children, (one a baby) for some weekends, Oak Bay, references. 595-6994.

JANITOR FIRM REQUIRES EXperienced conscientious cleaning staff for light duties on a nightly basis. Victoria Press Box 532.

WANTED: SITTER PLUS OCcasional housekeeping, month of August, References, 8:30-4.30. 384-0419, after 5.

GERMAN DELICATESSEN REquires full time experienced sales clerk. Also part time kitchen help. Victoria Press, Box 511.

EXPERIENCED COFFEE SHOP person, for hotel, $4.31 per hour. Medical and dental paid after 3 months. Victoria Press Box 527.

REQUIRED PART-TIME PERson 6-10 p.m. four days per week. Mature and personable. Apply in person, 817 Government St.

OAK BAY BEACH HOTEL REquires front desk clerk. Permanent full time position. Apply in person 9-5.

WANTED WAITRESS-WAITER, experienced preferred. Please apply in person Bob's Burgers, 1681 Island Highway.

POLISHER TRAINEE FOR MANufacturing jeweler. Apply Victoria Press Box 516.

HAIR CUTTERS, HIGH COMMISsion. Apply 621 Johnson, Thomas Hair.

21 HELP WANTED GENERAL

HEY KIDS! EARN $60 TO $100 MONTHLY

A few excellent opportunities for compact, easy to deliver Colonist routes are available in the VIEW ROYAL, VIC WEST and ESQUIMALT AREAS. For a little spare time each morning you can have your own business and have money to spend for summer activities and other things you want. Earn trips and win prizes in sales contests. It's fun and it's profitable. For further information call Mr. Fox at the Colonist Circ. Dept. 383-4111.

VICTORIA WOMEN'S TRANSITION HOUSE
To work as a team to co-ordinate the daily operation of Transition House, a temporary shelter for women and their children, who have experienced family violence. Includes household and office management, telephone work, interviewing, advocacy and personal counselling.

Experience in counselling preferable Academic work and experience in Social Work advantageous but primarily interested in someone to work independently and co-operatively with staff and residents and can encourage residents in a self-help program. Ability to work under street in a quiet sensitive manner, $1,000 plus a month.
Submit resume to:
Transition House
Box 6721
Station C
Victoria
V8P 5L5
Closing date, July 26. Previous applications under consideration.

SCHOOL DIS. 63 (SAANICH)
HALF-TIME SPEECH PATHOLOGIST
is required to provide itinerant service to school aged children in the Saanich School District. A university degree in Speech Pathology recognized by the Canadian Speech and Hearing Association and the B.C. Speech and Hearing Association, is necessary. Salary is dependent upon qualifications and experiences. Applications are to be submitted before August 15, 1978 to:

A. C. Campbell
Director of Instruction
School District No. 63 (Saanich)
P.O. Box 2010
Sidney, B.C. V8L 3S4

POSITION AVAILABLE
Legal information counsellor is required to provide legal information, particularly with regard to family law, referral, supportive counselling and community development, services to individuals and community groups. Qualifications sought are: interest in the problems and legal concerns of low income persons, knowledge of community resources, initiative and independent work capabilities. Training in social work or related disciplines or substantial related experience desired. Will work as part of The Law Centre Team. Salary: commensurates with experience, minimum $1100 monthly. Apply before July 24 to: Rapin, Community Action Legal Assistance, 510 Fort, Victoria, V8W 1E6.

HOUSEMOTHER REQUIRED for September, 1978, to share in the care of approximately 45 boarders in an independent school for girls.

For further details apply:
The Headmistress,
Queen Margaret's School,
660 Brownsey Avenue,
Duncan, B.C.
V9L 1C2
Tel: 746-4185

REQUIRED, MATURE EXPERIENCED RESIDENT CARETAKER-MANAGER
For 78 suite apartment situated in Bay Street area with swimming pool. Excellent salary. Please send resume to Victoria Press Box 528.

HOUSEKEEPER COMPANION, mature, refined, non-smoker or drinker, modern bungalow, near bus, one lady, live-in. References. Good home and good wages. 592-3580.

FUN OPPORTUNITY
New — Needlecraft done on party plan basis for Victoria and Vancouver Island. Good income assured. Full or part-time. Write Victoria Press Box 524.

PL-J PROGRAMMERS
Required for new fledgling software organization. Part and full time. Up to 24 m year. Write regarding experience. Victoria Press Box 490.

PART-TIME HELP WANTED (student) Saturdays and after school, some full-time work during summer. Apply Rental Manager, Old Country Rentals, 2920 Bridge Street.

BANK OF BRITISH COLUMBIA, 1327 Douglas, requires full time teller, Canadian banking experience essential. Contact Dave Waugh 388-7341.

USE YOUR CAR FOR EVEINING work, earn extra money in your spare time, $150 week based on 2 orders, minimum 18 years old. 385-4461.

EXPERIENCED RESPONSIBLE, CONSCIENTIOUS COUPLE required for 27-suite apt. building. Apply with full resume and references to Victoria Press, Box 520.

EXPERIENCED FURNITURE mover, Experience a must. Send resume with previous experience to: P.O. Box 246, Station E, V8W 2N2.

MATURE CHAMBERMAID, ABLE to work weekends. Must have own transportation. Call between 5-7 p.m. 385-7529.

ONE CHIMNEY SWEEP AND one roofer, own tools and truck. Write experience and pay expected to Victoria Press Box 522.

MATURE EXPERIENCED LADY, over 21, part or full time for Resthome, 2 bedroom apartment available, if wanted. 595-3983.

TELEPHONE SALES PEOPLE required. Experienced preferred. Starting wage $3 per hour. For interview please call Blair. 385-1514.

WANTED: WAITRESS-WAITER, experience preferred. Apply in person, 1577 Hillside Ave. 3-4:30 Monday to Friday.

EXPERIENCED HAIR STYLIST, full or part time. Old and new styles. Wage plus commission. 477-2372, 384-5523.

22 OFFICE HELP

ADVERTISEMENTS IN THIS CLASSIFICATION MUST COMPLY WITH THE BRITISH COLUMBIA HUMAN RIGHTS ACT

DISTRIBUTOR REQUIRES EXperienced office clerk; duties include invoicing, accounts receivable, accounts payable, telephone and other office procedure. Must have ability to work with minimal supervision. Victoria Press Box 544.

SWITCHBOARD RECEPTIONIST CASHIER
Must be experienced, 50 wpm typing. Every fourth week will work Sat., Sun. $5.24 per hour plus 8% H.P. plus Medical-Dental. Victoria Press Box 526.

A LEGAL SECRETARY-MAG II typist required for pleasant office. $850-$950 386-9021.

BOOKKEEPER-TYPIST, SIDNEY area, $600. Resume to: Box 2461, Sidney.

LEGAL SECRETARY FOR GENeral solicitors duties, call Mel Hunt, 385-6703.

22 OFFICE HELP

ACCOUNTING CLERK I
for the
CAPITAL REGIONAL DISTRICT
Victoria, B.C.

SSLARY: $1049-1132 per month.

Under the direction of the Chief Accountant, to verify and process all source documents involving the computation of salaries, wages, allowances and deductions for payroll purposes. To prepare input and verify output for a computerized payroll system. To prepare various statements and reports for internal use and use by other governmental agencies. To perform other accounting duties as assigned.

Applicants should have high school graduation supplemented by courses in bookkeeping or general accounting and have an ability to operate common office equipment such as typewriters and calculators. Preference will be given to those applicants having previous experience with a computerized payroll system and a demonstrated ability for general accounting and payroll work.

The successful applicant will be eligible to a broad range of employee benefits as provided in the Union Agreement.

Applications in writing giving details of qualifications and experience will be received by the Personnel Administrative Assistant, Capital Regional District, P.O. Drawer 1000, Victoria, B.C. V8W 2S6, no later than noon, Friday, July 21st, 1978.

ACADEMIC COUNCIL
Secretary to Chairman and Executive Director required. Duties include handling correspondence, meeting materials, filing, appointments, liason with Ministry of Education and post secondary institutions, staff and receptionist. Good typing, stenographic, clerical, communication and interpersonal skills required. Experience in post secondary education preferred. Full time position, downtown location. Salary $1,100 per month. Application in writing to Dr. Ian McTaggart — Cowan, 209-26 Bastion Square, Victoria, V8W 1H9.

LEGAL SECRETARY
Victoria Law Firm of Pearlman and Lindholm require a legal secretary with experience in litigation with an emphasis in narcotic related matters. Modern air conditioned offices provide excellent working conditions. Excellent salary, commensurate with experience with many other benefits including dental plan is available to the right person. Apply in confidence to administrator, 736 Broughton, Victoria, B.C. V8W 2W6.

INVENTORY RECORD CLERK
Required by local food processor to reconcile inventory records 4 days per week 6-7 hours per day. Applicants must be proficient in the use of an electronic calculator or comptometer and should possess an apptitude for figures. Good salary and fringe benefits. Submit written applications to P.O. Box 38 Victoria V8W

24 SALES PERSONS and AGENTS

BBTV
Block Bros.

Real Estate Career Training Produces Success

Block Bros. will train you in sound proven methods enabling you to quickly reach your desired level of success in prestige selling. A few samples are: The NEW "XEROX" in-depth "Professional Selling Skills" technique, the NEW "In-House" VIDEO TV Training program. Successful, prestigious sales people aren't born, they are created through planned training. Call today. Interviews by appointment only.

Colwood: 478-3561 — R. Kershaw
Blanshard: 386-3231
Don Anderson — Bruce Copp
Shelbourne: 477-1841 Bob Cullum

BLOCK BROS. REALTY LTD.

REALTORS
Looking For Opportunity? Or Just A Job!

Large Nevada-based American corporation is looking for four licenced realtors for our expanding Victoria office. Unique marketing methods that have proven successful are provided with complete training. Financial assistance given plus full company benefits. For a detailed confidential interview, contact Gordon B. MacDonald, 385-7731.

Career Opportunity

If you are looking for an opportunity to earn an above-average income and are willing to work and learn, we would like to train you to become part of our Chrysler Dodge sales team. Interviews by appointment only. Contact our switchboard receptionist for an application, Victoria Dodge Chrysler Ltd., 819 Yates St. 384-8174.

SALES PERSON

Building Supply Home Centre. Are you experienced in one of more of the following: hardware, floor coverings, ceramics, lumber products, plywood, building products? If you are qualified for any or all of the above, are willing to work, have a good appearance and pleasing disposition, we are interested in you. Please enclose with your reply a short resume including work experience and your special qualifications. All replies strictly confidential to: 3955 Quadra St., Victoria B.C. V8X 1J7.

REALTORS

Considering a change?
Then contact:
Jack Boorman at our convenient Oak Bay office or Richard McKenzie at our central downtown office. For a confidential interview phone or call into one of our offices at either 2045 Cadboro Bay Rd. across from (Saunders & Hitchman) 595-1535 or 612 Fort St. (Near Eatons) 386-7521.
BOORMAN INVESTMENT CO. LTD.

REALTOR

International calibre. Pilot's licence distinct advantage. 1 project should earn the right man $50,000 in next 4 months.
Bob Geddes or John Thomson
Northern Pacific Realty Ltd.
479-1687

SALES

Commission sales offering 10 per cent in the home improvement conservation field. Successful applicant must have proven successful sales background. Preferably mature. Dental health and other company benefits apply. Training program provided. This should be considered at sought after permanent position. Apply in writing to Victoria Press Box 440.

ADVERTISING SALES PERSON

required for long-established weekly newspaper. Please reply in writing including past experience and salary expected to John Manning, Publisher, Sidney Review, Box 2070, Sidney, B.C.

CAREER OPPORTUNITY

Above average incomes, excellent training programmes, opportunity for advancement, interested people will be required to complete an aptitude test. Submit resume to Victoria Press Box 482.

FILTER QUEEN IS LOOKING for sharp ambitious people to do product presentations on our appointment system. Pay by demonstration or commission. If you are over 18 and have a car call 385-4461.

COMMISSION SALES PEOPLE wanted to sell renovation and new construction Call 382-5154 between 5 and 6 p.m. only.

25 TEACHERS

ADVERTISEMENTS IN THIS CLASSIFICATION MUST COMPLY WITH THE BRITISH COLUMBIA HUMAN RIGHTS ACT

SCHOOL DISTRICT NO. 62 (SOOKE)

School District No. 62 (Sooke) requires a teacher of the Visually Impaired. Applicants must have:
(a) A valid B.C. Teacher's certificate;
(b) An M.A. or equivalent diploma in the education of the visually impaired;
(c) Demonstrated skills in human relations and communications.
A resume of experience, qualifications and any special training should be included with the application and forwarded to:
W. B. Johnston,
Superintendent,
School District No. 62 (Sooke)
7227 Sooke Road,
Victoria, British Columbia,
V9B 1W9

Applications are invited for the following positions:
Effective Sept. 1st, 1978
1.—Grade 2 with art specialcy, training or willingness to learn Distar presentation techniques.
2.—Grade 6 with drama specialty, training or willingness to learn. Morphographics, spelling, presentation Techniques.
3.—Grade 9-12, Home Ec., Grade 9 math — Textile specialty.
Send applications complete with supporting documents with specific reference to Extra Curricula activities, you would be prepared to be involved in, To:
R. W. Huestis,
District Superintendant,
Box 10, Lake Cowichan, B.C.
V0R 2G0
Before August 18th, 1978

BRENTWOOD COLLEGE SCHOOL
Mill Bay P.O., Vancouver Island,
B.C., Canada V0R 2P0
(Residential-Co-educational,
330 students)

Applications are invited from fully qualified instructors for the post of Senior Physics-Mathematics teacher. The successful applicant would be expected to offer skills in either sports or fine arts, and some residential supervision.
Apply with full curriculum vitae and references to Mr. W. T. Ross, Headmaster, as above.

LANGLEY

Teachers considering applying for position in School District 35, Langley, are advised to write or phone the B.C. Teachers' Federation (105-2235 Burrard St., Vancouver, V6J 3H9. Metro-731-8121 local 255. Intrafed-731-0474 local 255) for information concerning tenure.

TEACHERS

GREATER VICTORIA SCHOOL DISTRICT

Applications are invited from qualified persons for the following position, for the 1978-79 school year only, duties to commence September 1st, 1978.

Teacher at
the Eric Martin
Institute of Psychiatry

QUALIFICATIONS:
1. Valid B.C. Teaching Certificate.
2. Experience working with and of teaching typical and atypical adolescents.
3. Understanding of, and ability to do, educational assessments, reporting, and prescriptive programming.
4. Ability to work co-operatively as a member of a large professional team in a therapeutic hospital setting.

Application are to be submitted to the Administration Department, Greater Victoria School District, Box 700, Victoria, B.C., V8W 2R1, before July 21, 1978 quoting Competition No. 27-78.

PRINCIPALSHIP
School District 85
VANCOUVER ISLAND NORTH

Effective Sept. 1st, 1978
Port Hardy Sec. School
Grades 8-12
Enrollment — 400
Teachers 25.3

Applications are invited from experienced administrators. Please include information on training, teaching and administrative experience, copies of reports and references.
Send to District Superintendant of Schools, Box 90, Port Hardy, B.C. V0N 2P0.
Applications close July 20th.

SCHOOL DIS. No. 63 (SAANICH)

HALF-TIME SPEECH PATHOLOGIST

is required to provide itinerant service to school aged children in the Saanich School District. A university degree in Speech Pathology recognized by the Canadian Speech and Hearing Association and the B.C. Speech and Hearing Association, is necessary. Salary is dependent upon qualifications and experience. Applications are to be submitted before August 15, 1978 to:

A. C. Campbell
Director of Instruction
School District No. 63 (Saanich)
P.O. Box 2010
Sidney, B.C. V8L 3S4

GLENLYON SCHOOL FOR BOYS, 1701 Beach Drive, Victoria, V8R 6H9, has a ½ time position commencing September 1, 1978 for a French teacher at Grade 4, 5, 6 level. Please submit application in writing to The Headmaster giving full resume of training and experience.

INSTRUCTION FOR YOGA, speech and drama. For information, please call Gloria Street at 384-9897.

CATHOLIC TEACHER required for intermediate grade level. Phone 592-7616.

26 PART TIME or TEMPORARY HELP

ADVERTISEMENTS IN THIS CLASSIFICATION MUST COMPLY WITH THE BRITISH COLUMBIA HUMAN RIGHTS ACT

EXPERIENCED PART-TIME janitoress-janitor, must be bondable, able to work evenings with minimum supervision, have own transportation to downtown Victoria area. Also experienced part-time window-washer. Send resume to 825 Broughton St., or phone 385-5123.

PARTS DEPARTMENT POSTING clerk, duties include computing daily operating costs, billing, posting receipts and daily sales. Part-time position involves approx. 4 hours per day, 5 days per week. Apply to Jim or Hugh at Victoria Dodge, 819 Yates Street.

PART TIME HOUSEKEEPER required for community care facility to assist full time housekeeper. Four hours daily and occasional weekend and holiday relief. Own transportation essential. 652-3093.

PART-TIME HAIRSTYLIST REQUIRED commencing August 1st. Please reply stating experience, etc. Victoria Press, Box 471.

30 SITUATIONS WANTED

RECENT U. OF VIC. GRADUate, 25, seeking employment in social services or related areas. Will consider any reasonable position. Please phone 382-5504 or write W. J. Howe Victoria Press Box 536.

GARDENING, PAINTING, DEcorating. Certification qualifications, Pensioners reduced rates. 30 years' experience. 592-7105 before 10 a.m. or after 5.

TRY THE OLD CANADIAN, HANDyman cleanups cartage from $6. House, garden maintenance, complete tree service. 592-0129, 642-5451.

CASUAL WORK. PAINTING, chimneys repaired, gutters cleaned, lined, installed. Home maintenance. 384-0912, 477-9216 Wesley.

MALE, 49 YEARS REQUIRES job, versatile, exp. counter sales, warehousing admin, automobile spare parts and control. 388-5208, 385-5513.

WELL EXPERIENCED HANdyman, carpenter, plumbing, electrical and what have you. Reasonable rates 477-8095 evenings.

CAPABLE WOMAN WILL HOUSEkeep, cook for one elderly person daily.. No extensive nursing. 656-3491.

URGENT, EXPERIENCE MAture Belgian girl, 20 yrs., looking for babysitting job, 1608 Redfern St., daytime.

30 YEARS OF EXPERIENCE building repairs, painting and maintenance work. Good Worker. Call S. Landry 382-7089

PROFESSIONAL LANDSCAPE gardener, masonry and pruning. Free estimates call 383-0787 or 388-5307.

STUDENT, 18, WILL DO ODD jobs, painting, furniture, construction, - repair, refinishing. References. Reasonable. 385-5175.

VACATIONERS, LEAVE YOUR lawn and home to reliable attendant. Evenings 384-0646. Reasonable.

RELIABLE, WILL BABYSIT MY home, fenced in yard. Jubilee area. 595-0942.

FIGHT INFLATION, PAINTING, interior, exterior, guaranteed work, 384-0827.

EXPERIENCED CHILDCARE. My home. References. 598-1649.

TALL GRASS CUT, BACKYARDS and vacant lots. Phone 477-1746.

32 TRADE SCHOOLS

Sprott-Shaw
College of Business

Be ahead of the crowd. Enroll now. Easy summer hours to learn the job skills you need.
1012 Douglas Street 384-8121

33 BANDS, MUSICIANS and ORCHESTRAS

WANTED — URGENT — PROfessional lead guitarist needed. Must have own equipment. Singing an asset. Phone 753-7666 or 754-2676, collect, anytime.

EXPERIENCED GUITARIST (guitar, bass and pedal steel) needs work. Fraser: 384-1274.

34 PRE-RECORDED MUSIC

CANDU
ENTERTAINMENT SERVICES
384-5521

PAN MUSICAN LTD.
we've got the Personal Touch.
477-6100.

HUD SOUND LTD.
721-3431

DENNY'S CANNED MUSIC CO.
Established 1964, 656-3585

VARIETY MUSIC FOR ANY OCcasion and every taste. 474-1433.

WAYNE'S MUSIC
479-4835

34 PRE-RECORDED MUSIC

ROADRUNNERS CANNED MUSIC for all occasions. 652-1209.

THE MUSIC MAN
479-8043, 477-3782.

36 BUSINESS SERVICES and DIRECTORY

Accounting Service

BOOKKEEPING ACCOUNTING, accurate and reliable, Hillside and Quadra area. 382-6018.

BOOKKEEPING, ACCOUNTING, financial statements, etc. Phone 479-4541 — Mr. McPherson

Appliance Repairs

ANDERSON'S APPLIANCE REpairs. Washers, dryers, dishwashers, and garburators. (Also commercial). Reasonable rates 479-5355, 24 hour service.

JAMES BAY APPLIANCE FOR heavy duty repairs. 383-4742.

Appraisals

REAL ESTATE APPRAISALS for taxation — Estates — Expropriation — Sale. K.M. Porter, F.R.I.R.I. (B.C.). 384-8075 pager 307. Knowles Realty Ltd. 384-8101.

Lansdowne Properties Ltd.
APPRAISALS
2516 Estevan Ave. 592-2431

P. G. JACKSON LTD.
Real Estate Appraisals
535-1070 Douglas 388-9109

Auto Glass

CALL US

B BOSSOM GLASS CO. LTD.

382-3091 382-0222
SPECIAL prices on windshield and rear window reseals
Windshields supplied, all makes. "OUR PRICES ARE LOWER".

Bricklayers

BRICKLAYING, STONEWORK concrete foundations, new chimneys or repair. Phone Amar's 384-4683.

BRICK WORK IS MY SPEcialty, chimneys, fireplace, and house facing, etc. 382-7975.

MCNAMARA MASONRY, BRICK, blocks and fireplaces. 656-5091.

Cabinet Making

KITCHEN CABINETS, bathroom vanities, counter-tops, all custom built, or refacing old cabinets with new modern designs, with low price. For free estimate call 479-7245.

Custom Kitchen Remodelling!
Vinyl Panels — New Units!!
JULY DISCOUNT MONTH!!!
U-Do-A-Door 382-3224

Carpenters

F. J. CONSTRUCTION. ALL sorts of carpenter work, additions, alterations, finishing, framing, etc. Private and commercial. Free estimates. Call Fred Jorgensen, 642-3075.

HOUSE DOCTOR
He has been pleasing Victorians for three years with his lowest prices. Renovations and additions. Free house calls. 383-4929.

WIRING, PLUMBING, CARpentry, etc. If you prefer one individual for all your construction needs, phone 382-5362; or 478-1560 after 7p.m.

ALL PHASES OF CARPENTRY, undertaken by highly experienced and fully qualified tradesman, $10 per hour, for free estimates call 652-1485.

PERMA CONSTRUCTION
"We build on our Reputation"
Alterations — New Construction
FREE ESTIMATES, 384-2323

QUALITY FINISHING CARpentry. Kitchen cabinets, libraries, panelling, renovations, 20 years experience. 479-7874.

SUNDECKS, ADDITIONS, RENOvations, small repairs rec rooms. Reasonable, free estimates. Jim 388-6998.

ADDITIONS, RENOVATIONS, sundecks, framing, residential and commercial. J. Leek and Sons. Anytime, 386-7490.

VERSATILE HOME MAINtainer, carpentry, renovations, cabinets, painting, papering, quality work. Adam, 385-3090.

REPAIRS, REC ROOMS, DRY walling, arborite counter tops, etc. No job too small, very reasonable. Free estimates. 477-2898.

FINISHING
Top notch, 31 years experience, exclusive winding stairways a specialty. B. J. Jensen, 652-2431.

ENGLISH FINISHING CARPENter, good work, reasonably priced. 658-5505.

BUILDER NEEDS WORK, forms, framing, finishing, at fair prices, free estimates, 112-748-0661.

ADDITIONS, RENOVATIONS, and sundecks. Free estimates. 479-5097.

35 YEARS EXPERIENCE, WILL renovate, fix up or do concrete work. 477-7762 after 2.

Carpets and Linoleum

BEAVER HOME CENTRE
1581 Hillside 595-1225

Competitive Pricing
On All
Carpets, Lino, Floor Tile
For Residential and Commercial
— Professional Installation —
"Buy Better at Beaver"

PARKER, JOHNSTON LTD.
1855 BLANSHARD 382-9181
OUTDOOR TURF CARPETING
$4.99 SQ. YD.
CARPET REMNANTS
½ PRICE ! ! !.

EDGAR and MINER
650 HILLSIDE
388-6208
CARPETS, LINO, FLOOR TILE
Commercial and Residential
EXPERTS

"A PROFESSIONAL APPROACH WITH GUARANTEED SERVICE"

HOURIGAN'S
CARPETS AND LINOS LTD.
FLOOR COVERING SPECIALISTS
715 PANDORA AVE. 384-2401

CARPET LINO AND TILES, SUPplied and installed, carpet installation $1.50 per yard, line $1.75 per yard. Phone 479-8807, 388-4413.

CARPETS AND LINO INstalled; reasonable rates; free estimates. Phone 384-1656.

JOURNEYMAN CARPET LAYER, guaranteed work, reasonable rates, phone after 6, 478-5638.

CARPET AND LINO. INSTALLAtion, repairs, re-stretches. 595-6855. Please leave message.

Carpet Cleaning

HAVE YOUR CARPETS AND furniture look their best, when they are steam cleaned to your satisfaction right in front of your eyes. Phone 595-3585.

GARDEN CITY
CARPET CARE
$48, July Special, average living, dining and hallway. 385-3912.

RON'S CARPET CLEANING
9c a square foot. 384-6110.

Cement Contractors

MR. CEMENT
Sidewalks, patios, retaining walls, driveways, cement repairs, rock walls a specialty. Free estimates: 592-9627.

RETAINING WALLS, DRIVEways, sidewalks, patios, basements, etc. Also stonework. Free estimates. 479-7548.

SPECIALIZE IN BASEMENTS, carport, sidewalks, patios. Free estimates. 386-4806.

Cleanup Services

CLEANUP MAN AND EMPTY truck looking for work, reasonable. 385-7960.

ALL TYPES CLEAN-UP, GUTter cleaned and renewed. Free estimates. 386-4630.

MAN WITH PICKUP, SMALL cleanups, anytime. Kelly, 386-6049.

36 BUSINESS SERVICES and DIRECTORY

Cleanup Services

CLEANUPS
Any type hauling. Prompt service and reasonable rates by University Student.
592-6939

MAUDE'S MAIDS
Quality cleaning of homes, apartments and offices. (also painting and minor repairs) 384-8494 after 5.

NO CHARGE AND UP
Two young responsible men have large truck. Basement, attics, composts, etc. Very reasonable
Bob's, 386-2451 anytime

385-8198
4 BROTHERS — ALL AREAS
FREE ESTIMATES — ANYTIME
Cleanups, hauling, manual labour, small Bobcat service. Dependable.

TRY US, REASONABLE RATES, basement cleanup, garbage hauled away, compost heaps. Dependable. 479-8807, 388-4413.

CLEANUPS AND HAULING, junk, furniture, composts, garages, yards, basements. Free estimates. Eugene, 385-3528.

NO CHARGE REMOVAL OF anything useful and clean-up balance. 385-8385, 388-6275 pager 877 anytime.

LAWNS, BASEMENTS, COMposts and small moving jobs, very reasonable, 383-5901.

THREE WAY CLEANUP. REAsonable rates. 383-1866.

Contractors

WHEATON
CONSTRUCTION LTD.
General Contractors
Building Consultants
385-5702

CLARK'S CONSTRUCTION
Residential and commercial framing, finishing — custom homes, renovations and additions, all types of concrete work. Free estimates. New concrete Strip-easy Forms for rent, 479-5020.

GARY WEBB
CONSTRUCTION
"CONCERNED WITH QUALITY"
656-7087

WIRING, PLUMBING, CARpentry, etc. If you prefer one individual for all your construction needs, phone 382-5362; or 478-1560 after 7 p.m.

T. & C. BUILDERS LTD.
Framing
385-5293 385-8587

JONES BROS.
Home construction from excavation to any stage you desire at a reasonable price.
656-2164 656-3460

SITE CONSTRUCTION
Framing, renovations, additions, sundecks, free estimates 384-5129, 384-8075 pager 1116.

REASONABLE CLEAN-UP, Yards, basements, etc., also hauling; free estimates. 479-5823 656-5671.

FARMER CONSTRUCTION
Design — Renovations
386-5121

ALPINE CEDAR HOMES
Custom Designs — Cottages —
652-4113.

FRAMING, FINISHING AND SIDing done. K. Heyde Construction, 479-5540.

FAST, EFFICIENT FRAMING crew. After 5, John, 382-0512, Don 383-1018.

Draperies

HOURIGAN'S
Floor Covering Specialists
CUSTOM DRAPERIES
—Bedspreads—
PROMPT IN-HOME SERVICE
715 PANDORA AVE. 384-2401

DRAPES, SLIPCOVERS, camper cushions, boat cushions. Reasonable. Workmanship guaranteed. 595-8340.

Pacific Draperies
CUSTOM MADE DRAPERIES
Commercial and Residential
Specialists
450 Hillside 388-4613

Dressmaking

PROFESSIONAL DRESSMAKING, custom fit, imported fabrics available, specializing in bridal and formal wear. 384-4711.

DRESSMAKING, PATTERN MAKing. Reasonable. Please call Betty at 384-4676.

DRESSMAKING AND ALTERations, and restyling. For a perfect fit. 479-4197.

KNITTING AND CROCHETING to order. Wool available. 656-2276 before 3 p.m.

Drywall

HOLLANDIA DRYWALL
Complete High quality drywall service. 20 years experience. Please phone 479-7641.

"SPRAYMAN"
Specializing in all types of texture ceilings and walls, satisfaction guaranteed. 652-3601.

Electrical Contractors

ROBERT G. HELLER ELECTRIC, very reasonable rates on rewiring or new construction, additions, electric heating, residential or commercial 478-4032.

DO YOU HAVE SMALL ELECtrical wiring jobs? No one is interested? Please call evenings, 652-5809.

OLDER HOMES REWIRED — NO down payment. We finance at bank rates with approved credit. EDDY'S ELECTRIC — 385-7666

LICENSED ELECTRICIAN WILL do new wiring, rewiring, stove repair, 479-9765.

ELECTRICIAN, FREE ESTimates. Call Bernie, 386-1094.

Excavating

EXCAVATING, LAND CLEARing, road building, demolition, sand and gravel, equipment rentals, 24-hour service. Radio controlled.
O.K. Trucking Co. Ltd.
Bus. Office, 2840 Nanaimo, 386-34 4
Dispatcher, 2720 Turner, 382-6136.

385-8198
4 BROTHERS — ALL AREAS
FREE ESTIMATES — ANYTIME
Levelling, backfilling, lawn preparations, tilling, Bobcat Service.

MATTSON BOBCAT SERVICE
Basements, post holes, landscaping, septic fields. We do it all. For an estimate call 384-0277.

DICK MORTON EXCAVATING
Quality work — reasonable rates, backhoe rental, septic fields, sewers and drains, 479-8480.

GORD'S BACK HOE SERVICE. 310 John Deere, all types of jobs. Reasonable rates. Will work anytime. 592-7921, 478-2150.

JUAN DE FUCA (BOBCAT) SERvices. Landscaping, backfilling, etc. 388-5464. Pager 623.

ROBERTSONS EXCAVATING — 450 Case, land clearing, bulldozing and backhoe. 595-8530.

LAND CLEARING, BULDOZING, selective logging. Standing and felled timbed wanted. 656-8046.

BISSENDEN EXCAVATING, SEPtic fields, drains, etc. Reasonable. 598-4490.

MCCREEDY BACKHOE — BULLdozing. Septic fields, hauling. Good rates. 479-3065.

EXCAVATING, HAULING, LAND clearing, sewer drainage. Phone Amar's 384-4683.

Fencing

ISLAND CHAIN LINK FENCING LTD.
Fencing in wire or wood
Small jobs a speciality
477-0332

EUROPEAN CRAFTSMAN, ALL types of fencing and repairs. Guaranteed work, 721-3759 Gordon Head.

FENCES BUILT AND REpaired, any style, free estimates. 382-2722, 478-1050.

PACIFIC FENCING 592-4161
Chain link - wood - screen block.

36 BUSINESS SERVICES and DIRECTORY

Flooring and Sanding

M & M FLOOR
COMPLETE FLOOR CENTRE
Hardwood, Carpets and Linos
522 William St. 384-0343
Nights: Al 386-3078—Mike 652-4308

Furniture Refinishing

WILFRED GENEST. REPAIR and refinish all types of furniture. 22 years of experience. 595-1054.

Gardening

385-8198
4 BROTHERS — ALL AREAS
FREE ESTIMATES — ANYTIME
Rotohilling, yard cleanups, power racking, aerating, new lawn preparations, etc. Bobcat service. HAY! Lawns, fields, vacant lot. Equipment for all this, we got it. Weeds, Brush, Short and tall. Call us, we can cut it all. HOURLY RATES OR MONTHLY CONTRACT. DEPENDABLE.

CREATIVE LANDSCAPING
Designing, and artistic layouts. Free estimates. Residential, commercial. Maintenance, cleanups. Dutch horticultural background. Over 25 yrs. experience. 477-7602.

Garden Clean-Up
Digging and edging beds, rototilling, power raking, new lawns, garden maintenance and landscaping, 13 years experience, 595-2500.

RELIABLE GARDENER. hedges, evergreens and ornamentals, pruned and trimmed. Garden cleanup, mowing and lawn care. Also, monthly maintenance. For fast free estimate, call 478-6781.

DUTCH LANDSCAPERS
New lawns, cleanups, low maintenance, gardens, planting, designing, rockeries. Free estimates. 478-1023.

RELIABLE, RESPONSIBLE PERson, specializing in long grass cutting, chain saw work, lawn and garden maintenance. Call Murray, 598-2185.

LAWN CUTTING, GARDEN clean-ups, refuse removal, pruning, regular maintenance service. 479-8807, 388-4413.

MATURE RELIABLE GARdener. Weeding, pruning, mowing clean-up, light painting. After 5 p.m. 479-9449.

LICENSED GARDENER
Clean up, pruning etc. Gardening year round by contract. G. Barta 474-2680.

ROTOTILLING AND LAWN maintenance for small garden tractor, 479-3679. Call Al.

ENGLISH GARDENER, FULL maintenance, pruning, 30+yrs. experience. 656-3259.

LAWN, GARDENING, ETC, Experienced and reliable, only $2.50 per hour. 592-7805.

POWER RAKING, GARDEN cleanup, large truck. 479-4067 after 6 p.m.

Glass and Glazing

WINDOWS
Change wood to aluminum, single to thermo with Everbrite. Phone 384-1423, 658-8817 evenings.

Handymen

STRANDELL ENTERPRISE
Home repair, clean-ups, painting, carpentry, hauling, demo. 388-5920 anytime (James or John).

JOHN THE HANDYMAN
Journeyman, electrician. "Jack of all trades". Phone 595-4842 if no answer call 388-4413.

RENOVATIONS, SUNDECKS, carpentry, household plumbing and repairs. Ron: 479-9716, 592-4324.

HANDYMAN. LAWN MOWING, general cleanup, small repairs. No job too small. 479-0612.

1-2-3 CLEANUP AND GARDENing services. Reasonable rates, it's as easy as 1-2-3. 477-2129.

Hauling

3-TON DUMP, GENERAL HAULing, cleanups, topsoil, etc. Reasonable. 385-7965.

CLEAN-UPS AND HAULING. Gravel, sand, topsoil. Eugene, 383-3528.

Home Improvements

HOT TUBS SAUNAS
FREE ESTIMATES
Kosmar Industries
2951 Bridge St.
384-2623, 479-9492 after 5 p.m.

SOMERSBY
Manufacturers of wooden windows, thermo or single glazed. Repairs to anything in wood. Finished lumber and mouldings.
Cr Hillside and Bridge 388-6645

BEAUTIFY YOUR HOME WITH Z-Briggs, new spanish look for your fireplace, very reasonable prices, free estimates. Call 388-6867.

Landscaping

BARKER
LANDSCAPING LTD.
Lawn specialists, shrubs, rockeries, walls, pools, etc. Lawn and garden maintenance. Free estimates. 595-8323.

385-8198
4 BROTHERS — ALL AREAS
FREE ESTIMATES — ANYTIME
New lawn preparations, seeding, rototilling. Bobcat service.

SAANICH LANDSCAPING
Stonework; Patios, sidewalks, driveways. Complete Landscaping. The lowest price! 479-6490.

PORTUGESE LANDSCAPING, stone work, rock walls, fireplaces and landscaping. Free estimates. Reasonable prices. 595-5439.

SCOTIA LANDSCAPING, REtaining walls, facing, patio slate, landscaping, 385-4874.

DUTCH LANDSCAPERS
Free estimates. 478-1023

Lawn Service

385-8198 4 BROTHERS
Small lawns to acreages See our ad under gardening.

Masonry

TOP QUALITY MASONRY AT reasonable rates. Fireplaces, chimneys, bricks, block and stonework. Guaranteed. Phone Armando's Masonry, 595-7327.

PORTUGESE MAN WITH 10 years experience. Quality work in landscaping, stone work and brick work. For free estimates call Vic Paulo 477-2831.

TAVARES STONEWORKS, FIREplaces., walls, slate patios, concrete work, brick work, etc. 592-4647.

25 YEARS EXPERIENCE, brick, block, stone and slate. Chimneys, fireplace facings, etc. Phone Doug, 652-5819.

ALL TYPES OF STONEWORK, over 25 years' experience, 386-9195.

FIREPLACE SPECIALIST
20 years experience — 479-5075

Moving and Storage

FRANK'S DELIVERY
Move and pickup delivery service, $10 an hour. One man $10, 2 men $15.50. Also parcel and courier service available; $1.95 each delivery under 50 lbs. 382-5275.

TREMBLAY AND GUILLAN Moving and Deliveries. Very reasonable rates. Special rate for pensioners, 7 days a week. Phone 384-6436.

G & G MOVERS
Furniture and cartage, experienced and fully insured 385-6221, eves 477-1485.

FLASHBACK CARTAGE. HOUSEhold and apartment moving. 385-1733, 388-6273, pager 607.

MAN AND TRUCK, SMALL moves, haul garbage, clean-up, etc. $8.50 per hour, 385-1829.

MOVING AND DELIVERIES, APpliances, furniture, households. Eugene, 383-3528.

WHY PAY BIG PRICES? EXPErienced, reliable, reasonable. Pensioner rates. 382-5628.

ASTRAL MOVES
anywhere, anytime, reliable, 24 hours. 386-3880.

STORAGE LOCKERS, $10 PER month and up. Phone 388-3714.

MAN WITH VAN WORKS CHEAP. 477-1064 before 10 a.m., after 6 p.m.

36 BUSINESS SERVICES and DIRECTORY

Moving and Storage

MOVING?
J AND L
MOVING AND STORAGE LTD.
Full storage facilities. Boxes supplied at cost. Hourly rates or firm price. Big or small, we guarantee all. 386-9323, 8-8 p.m., 6 days a week.

VICTORIA CITY MOVERS. Phone day or night, confirmed price or reasonable rates. Dependable and courteous. Free estimates, no obligation. Call 384-5129, 384-8075 pager 1116.

Painters and Decorators

ISLAND DECORATORS
Painters Paperhangers
Spray Painters
Plaster Repairs
Gyproc Filling
383-9059 Eves. 595-7103

CLARK AND PATTISON PAINTING CONTRACTORS LTD. Specializing in sand blasting, spray painting, wall coverings and special coatings.
"We Cover The Island"
Victoria 384-8831 384-0443
Nanaimo 754-8321
Courtenay 336-2296

BROTHERS PAINTING AND DECORATING
Free appraisals, cost consultant. All types of painting. All types of repairs. Commercial, farm, residential. Lowest rates. Terms. Work guaranteed. 383-8112.

PROFESSIONAL WORKMANSHIP — Written guarantee, inspected yearly. Excellent reputation, 17 years experience. Quality paint. Reasonable rates. L.P.L. Enterprises, 652-3582.

OLD AGE PENSIONERS PREferred, exterior house painting, a quality job at a reasonable price, phone Garth Glover Painting, for a free estimate, 385-6422.

W. E. FERRIDAY PAINTING, INterior and exterior by experienced tradesmen, no job too small; reasonable rates. Days 384-1513, evenings 477-2843.

PROFESSIONAL WORKMANSHIP. Written guarantee, Excellent reputation, 17 years experience, Quality paint. Reasonable rates. L.P.L. Enterprises, 652-3582.

WESTERN TEX COATING LTD. ALL TYPES OF PAINTING AND REPAIRS. EXCELLENT RATES. WRITTEN GUARANTEE. FREE estimates, 595-1233.

EXP. ENGLISH PAINTER
Int. and Ext., 36 yrs. exp.
Paper-hanging, Minor Repairs
Free Estimates. Anytime 478-1810

YOU BUY THE PAINT AND paper, I'll do the work. Satisfaction guaranteed and reasonable. 386-1895.

EXTERIOR AND INTERIOR painting. Reasonable rates. Free estimates. Call after 5 p.m. 383-9153.

PAINTING AND DECORATING. Reasonable rates, satisfaction guaranteed. Terms. 595-4903. 479-2473.

IMMEDIATE SERVICE
Interior, exterior, quality painting and papering. Free estimates. Low rates. 478-0992.

B.M.B. PAINTING AND ROOFING Ltd. Residential and commercial, free estimates, reasonable rates. 642-4522.

28 YEARS EXPERIENCE. INTERior and exterior painting. Clean efficient and reliable. Call 478-1254 anytime.

DOWSON PAINTING CONTRACTOR, RESIDENTIAL COMMERCIAL: WORK GUARANTEED. Free estimates. 385-6042.

LOOKING FOR AN INEXPENsive, experienced painter? Interior and exterior, no job too small. Call Luis, 384-6104.

WAYNE'S PAINTING AND DEcorating. Finest work at reasonable rates. Free estimates. 386-7419.

WE PAINT EAVES AND TRIM, all interior-exterior painting. Burrowes-Simpson, 385-2820, 386-7097.

HOWARDS PAINTING, SPECIAlizing in residential decorating, for 3 generations. 598-5824.

EXPERIENCED PAINTER needs work. Low rates, interior, and small exterior. 592-0393.

ALL TYPES PAINTING, GUTTER renewal, work guaranteed. Reasonable. Free estimates. 386-4630.

EAGLES CONTRACTING, PAINTing, renovations, of all sorts, free estimates. 474-1996.

PAINTING, INSIDE AND OUT. General repairs, reasonable. Free estimates. 479-4446.

EXTERIOR AND INTERIOR painting, reasonable rates, free estimates, 643-9152.

INTERIOR EXTERIOR
10 years experience, very reasonable. Call Alexander, 388-6585.

Paving

DICKS PAVING, SPECIALIZING in blacktop, jet sealing, and patching. Conditional guarantee. 479-9818 evenings.

Photographers

DISTINCTIVE NATURAL PHOtography. Experienced professional. Reasonable rates. Phone 656-2812.

Plasterers

STUCCO
New homes, older homes. Reasonable prices. Brook Plastering. Call 478-8775.

THO'S STUDDERS' STUCCO AND plastering, is the best buy in town, guaranteed workmanship. Call 592-1668 or 592-2111.

FRIEDRICH PLASTERING AND stucco. Patching specialists, older home "renewal." 656-2064.

COLEMAN PLASTERING
Lath, plaster and stucco. 478-9976.

PLASTER, STUCCO, REPAIRS, reasonable. 479-4779, 479-7477.

CEILINGS SPRAYED, STUCCO repairs, no job too small, 477-9498.

STUCCO AND PLASTER PATCHing. 30 years experience. 477-1681.

SEMI-RETIRED, QUALITY work, Albert Roberts, 388-5651

Plumbing and Heating

DAVID'S PLUMBING
For all your plumbing needs — including HW tanks. 386-8881.

REPAIRS AND RENOVATIONS, 18 yrs. experience. Low rates. 24 hour service. 652-5813.

GUARANTEED, GOOD, LOWcost work McKinnon Plumbing, 595-8056.

ANY TYPE OF PLUMBING reasonable rates, reliable plumber. 24-hour service. 477-5742.

Roofing and Siding

IRWIN INDUSTRIES LTD., solid vinyl siding, aluminum siding, soffits, gutters, shutters. 382-5154.

MC TAGGART ROOFING
Cedar shakes, shingles, asphalt shingles, reroofing. Free estimates. 721-5249 after 4.

PARKER JOHNSTON LTD.
1855 BLANSHARD. 382-9181.
"Roofing Victoria Since 1935"

TIP TOE ROOFING
Cedar shakes, shingles, asphalt shingling, call 382-5954.

NEIGHBORHOOD ROOFING AND siding. Phone Bill after 7 p.m. 386-7905.

HESLOP BROTHERS ROOFING, reroofing experts, reliable and reasonable, 479-3274.

Signs

FOR FAST AND EXPERT SIGN service. Free estimates: 478-0163.

Sundecks

7 OAKS WATERPROOFING SYSTems. New and old sundecks, factory approved applicators. CMHC approved, materials. "Guarantee" in writing. For free estimates phone Doug 478-7552.

WESTERN TEX COATING LTD. PROFESSIONAL INSTALLATION OF DECK COATING FOR NEW OR OLD DECKS. FREE ESTIMATES. 595-1233.

Tailors

SUPERIOR VALET SERVICE
Alterations, repairs, dressmaking. O.A.P. rates. 616 Admirals. 383-3211.

ALTERATIONS, MEN'S AND WOmen's clothing, 20 years' experience. Phone 382-2805.

36 BUSINESS SERVICES and DIRECTORY

Tailors

SORENSON'S TAILOR AND DEsigner, specialist in ladies suits and coats. Men and Ladies alterations. 2230 Oak Bay Ave, 598-2115.

OAK BAY TAILORS
Tailoring, alterations ladies and men Quality leather alterations.
1826 Oak Bay Ave. 598-4131

BRITISH CUSTOM TAILORS
1311 BLANSHARD 383-3639

Tree Service

MT. VIEW TREE SERVICE
"Everything in Trees"
Fully insured. 479-3873 (24 hr.)

SKIPS TREE SERVICE, VERY reasonable rates, free estimates. 479-5342.

CUSTOM FALLING AND TOPping. Fully insured. 385-7013 anytime.

BIG WIND TREE SERVICE
low rates 388-6115

TREE WORK, ANY AREA, rates negotiable, 383-4435 anytime.

Upholstery

ACE UPHOLSTERY
477-0455
Quality workmanship. European craftsman. Free estimate.

FURNITURE UPHOLSTERED and repaired, workmanship guaranteed, reasonable rates, free estimates. 386-5936, evenings 386-8670.

Vacuum Repairs

FILTEX VACUUM SYSTEMS, 383-0242. Fred Blake, Apex Agencies, 576 Yates.

Window Cleaning

WINDOWS WASHED, AVERAGE house $9. Call 478-9461. Thank You.

38 TRAVEL

UNIQUE WEST COAST EXPERIence. Six day trip combining float plane flight to West Coast with hike down north section of West Coast Trail, and canoe trip through lovely Nitinat Lakes. Departures from Victoria 6

70 MUSICAL INSTRUMENTS

ACCORDION ORGAIN PIANO

YES We'll take your instrument in trade
YES We offer expert instruction
YES We carry music books, lamps and accessories.
YES We service and tune.

BERNIE PORTER Music
725 CALEDONIA 382-9542
OPEN 'TIL 9:00
JULY, AUGUST, PARK FREE

PRE-INVENTORY SALE
Save Up To $1000
PIANOS—ORGANS
New Wilson Fiesta organ Only $568.
ASK ABOUT OUR RENT TO OWN
Gleeson Music City
HOME of HAMMOND ORGANS and HEINTZMAN PIANOS
714 FORT 388-9622

EATON'S
Specialists in
HAMMOND ORGANS
For Over 20 Years
Four Teachers Available
Use Your Eaton's Account
Main Floor Eaton's
Hoe Furnishings Building

Baldwin
Music Gallery
388-4034 (207) 3400 Douglas
10% off Grand Pianos through to July 31.

ONLY THE BEST
Guitars, basses, amplifiers, P.A. systems, pick-ups, parts, and accessories.
SOFT SOUNDS MUSIC
2031 OAK BAY AVE.
10-5:30 Mon.-Sat. 598-1524

EATON'S
CASH FOR USED PIANOS
PHONE 382-7141
LOCAL 230

CLEARANCE
1/2 price on good selection of sheet music, music books, instruction books, drum heads and odds and ends. HALL and FAIRFIELD Music, 728 Fort, 385-3307.

THOMAS 2-MAN. REED ORGAN, full pedals. Voices: 4 Swell, 2 Great, 1 Pedal; couplers, generals, combinations. Serviceable, blower included. Asking: $600, offers, terms. S. Peter's, Port Washington, 629-3437.

USED OGANS
During the summer we have a top selection available. Choose now before the busy season for prices to suit all pockets.
SCOTT PIANO and ORGAN
Binshard at Johnson 386-2434.

RICHARD DENZIL
PIANO TUNER — TECHNICIAN
Regulation, repairing, rebuilding. 388-9295

ALLISON PIANO
Tuning, moving, rebuilding, refinishing, restored Grands for sale. 384-3935.

WANT TO RENT PRACTICE time on full-size pipe or electric organ, one hour per day, 5 days per week. 388-9281.

FINE SWEDISH MADE LEVIN guitar with case, $200, 382-4852 evenings.

UPRIGHT GRAND BELL PIANO, carved mahogany. Excelent condition, $1250, 658-8466.

LUDWIG SNARE DRUM, WITH excellent stand, two practice pads and sticks. $90. 592-6833.

MAPLE WURLITZER CHORD organ and bench, model 4000, $300. 479-3558 after 6.

FENDER TELECASTER, BLACK, Gibson Ripper, LP Congas and cases, 479-1364, 384-9876.

FOR SALE — FRAMUS 5-STRING banjo, new condition, asking $175, phone 598-6402 after 5.

ALLISON PIANO
Used pianos wanted. For restoration and not quick resale. 384-3935.

NEW 50-WATT YAMAHA AMPLIfier with tuber sound, and much tonal response. $300. 368-9468.

ALMOST NEW STRAT $500 OR trade for Les Paul, Dave, 385-1708 or 386-1931.

HEINTZMAN UPRIGHT GRAND piano, in very good condition, $975 firm, 384-2111.

SET OF DRUMS, EXTRAS $150. 478-6639.

4 PIECE DRUM SET, $100, 924 Tattersall.

GUILD D-50 WITH CASE, EXcellent condition. $500. 474-2747.

71 MUSIC TEACHERS

ACCORDION LESSONS FOR adults, instrument loaned out for first 3 months, 384-2111, Tempo Trend Studios.

EXPERIENCED SINGING teacher, University area, phone Mrs. Doreen Thompson, 477-0915.

77 MOTORCYCLES

1978 YAMAHA XS 1100, 700 KM complete with all touring accessories including fairing, tiuring bags. Will consider car or truck trade. Ask for Carey or Bob at Metro Toyota Ltd. D-00431A. 386-3516.

1978 HONDA GOLD-WING, 1000 CCs. Only 600 km. Vetter wind hammer SS fairing, crash bars, amco rack and luggage carrier. Consider car, motorhome or truck and camper trade. 592-6613 after 6.

750 HONDA. VERY CLEAN. Rebuilt top end. Headers, racing light, Barnett clutch. New: tires, chain, battery. Very quick. Must sell or trade. $1450 or offers. 478-8776.

1977 KZ650 CUSTOM MAG wheels, windjammer, carrier, crash bars, cruise control, show room condition. Low highway miles. Call 743-5249.

SUZUKI 80 STREET TRAIL MOtorcycle with extra tires and helmet. $300 or best offer or trade up or down for good condition Volkswagon 477-4026.

'76 — 750 HONDA SS, 6,000 miles, cust. paint, ars, header, etc. 2 helmets (Griffin). $2,350. 388-7509, Bruce.

MUST SELL — 1976 YAMAHA 650, excellent condition. 9,000 miles, Eliminator II fairings, 2 helmets. Offers on $1700. 598-6749, 598-7041

1977 YAMAHA XS 500, BLACK with gold trim, Mag wheels, excellent condition, asking $1550. Please call 477-8227 after 4 p.m.

SUCKS GAS LIKE A MOSQUITO! 1976 Kawasaki 100 street bike, like new. Phone Karl after 6 p.m. 478-7281.

1976 SUZUKI, TM75, VERY GOOD condition, low mileage. $450. 477-9360.

1978 KAWASAKI 650. EXcellent condition, 1700 miles. $2300. 478-7990.

1975 HONDA CB500T, 3,000 MILES, excellent condition, two helmets, $1200 firm. 479-1168.

1975 900 KAW. ONLY 7000 MILES. Many extras. Excellent condition. $2750. 384-6197.

WANTED SET OF SIGNAL lights to fit 1973 Kawasaki. 478-5213 anytime.

K. J. KAWASAKI
2940 DOUGLAS
385-0323 DL-01836A

VERY FAST 250 CC KTM MX, excellent condition, never raced, offers, 478-4641.

125 HARLEY, EXCELLENT CONdition, 60 Honda, Bronco minibike, 479-8178.

1969 HONDA 350 TWIN, EXcellent condition, open to offers. Ted, 383-9616.

HONDA 50 MINIBIKE, GOOD condition, $175, 656-7382.

77 MOTORCYCLES

USED BIKES

ROAD

78 HARLEY FLH 80	$6495
78 YAMAHA XS1100	$3499
78 HONDA 400	$1699
78 HONDA 400	$1649
78 HONDA 125	$799
77 KAWASAKI 1000	$2999
77 HONDA 550	$1999
77 YAMAHA RD400	$1099
77 HONDA 125	$ 699
75 YAMAHA 650	$1495
74 YAMAHA 500	$1099
74 YAMAHA 350	$ 799
73 KAWASAKI 900	$1999
71 YAMAHA 650	$ 799

TRAIL

77 BULTACO 350S.T.	$1399
77 YAMAHA DT400	$1099
77 HONDA CT90	$ 695
76 HONDA SL350	$1099
76 YAMAHA TY250	$1099
76 HONDA TL250	$ 899
75 YAMAHA DT175	$ 799
75 BULTACO 250S.T.	599
75 SUZUKI TS100	$499
74 HONDA MT250	$ 699
74 HONDA MT125	$ 599
73 YAMAHA DT125	$ 499
72 YAMAHA DT360	$ 599
71 HONDA CT90	$ 399
71 YAMAHA DT125	$ 299

Plus Many Others to Choose From at
MULLINS MARINE
SALES LTD.
382-1928 D-00365A
925 Yates St.

SUZUKI
Come in and see the
GS 1000
The Best all-around Big Bike
FREDERICK MOTORS LTD.
616 Queens 383-0823
DL-00834A

NEW HONDA SALE

CB750A Reg. $3219	Now $2999
CB750F Reg. $3149	Now $2899
CB750K Reg. $2919	Now $2699

MINIS:

CT70 Reg. $719	Now $639
XR75 Reg. $759	Now $689
XL75 Reg. $769	Now $699

All 78 Models
Fr. and PDI included
Plus many other new Honda specials on 125cc, 185cc, 400cc, 550cc.
ALL AT
MULLINS MARINE
SALES LTD.
382-1928 D-00365A
925 Yates St.

HARLEY-DAVIDSON
In stock:
FLH Anniversary
FXE FXS XLC
GOOD BUY!!
1977 XLCR $3999!!
3200 km. only
VICTORIA HONDA
2851 Douglas 386-8364
DL 01953A

1973 KAWASAKI H-1 500, chrome chambers, K-91 tires, extra chrome, Rickman ¾ fairing, K and N air filters, excellent running condition, asking $1100, must be seen, 383-7582, ask for Dallas.

POWERTOWN M.C.
Service to all Makes. Hi-Performance parts. 384-1249 D199169A.
614 Grenville.

CAFE RACER
Honda 500, Yashimura 550 kits, many many extras. Must be seen. $2000 or best offer. 477-4121. Between 5-8.

ONE OF A KIND, 750 NORTON, chrome chopper, less than 100 miles on a newly rebuilt engine. Open for offers. Will swap for car. 385-4996, after 4.

SAVE $300
1978 Suzuki PE250.
Immaculate, 50 miles.
Fri., Sat., Sun., 652-1791.
A steal at $1,450.

1975 500 YAMAHA, 5,000 MILES, 4" front extension, short pipes, good condition, $1300 or best offer. Phone between 5 and 6, 382-8409.

'76 BMW R90S, 900cc, KRAUSER bags and bars, 5,000 miles. Like new. Smoke black R90S gas tank $225. 383-1741.

MOPEDS - 18
Models. Test ride. Island Motor, 385-3515, 602 Esquimalt. D1920A.

73 903CC, KAW, FULLY chopped, has won many shows, asking $5,000. Much more invested. Trades considered. 3996 Cedar Hill Rd.

1974 HONDA CB-200, PURCHASED new in 1976 — electric start, many extras, 2300 miles, excellent condition, $595 or offers, 592-7879.

CALAFIA FATS SADDLE BAGS and Perry windshield to fit Moto Guzzi, Eldorado and Ambassador. $200. 479-0506.

FAIRING TO FIT MOST LARGE machines, new $120. Sell for $50. Also, full coverage helmet excellent condition, $20. 386-0222.

URGENTLY WANTED, SMALL, step through motor scooter, 595-3336 after 6.

1978 HONDA CR125M. EXcellent condition, must be seen. 477-4951.

1973 YAMAHA 250 MX, HARDLY used. Good shape. $1000 or best offer. 477-2868.

'72 KAWASAKI 250 DIRT BIKE. New knobbies and sprockets. 598-5346.

1956 150 CC EXCELSIOR scooter, excellent condition, 477-0885.

1978 YAMAHA DT 250 ENDURO. Silver-Black. 1000 km. $1250. 474-2614.

72 YAMAHA 80, GOOD RUNNING condition $325, 656-6575.

IMMACULATE HONDA 250 ELsinore, 2,200 miles, $775. 592-0772.

1975 YAMAHA 80YZ, GOOD CONdition, offers, phone 652-5637.

77 MOTORCYCLES

HONDA
ALL MODELS IN STOCK
Z50 to CBX
See us last
Before you buy
100% Bank Financing OAC
WANTED
Good Used Cars
in trade
VICTORIA HONDA
2851 Douglas 386-8364
DL 01953A

YAMAHA
TRAIL SALE

GT80 Minis	$599
DT175 Enduros	$1199
DT250 Enduros	$1399

All 78 Models
Fr. and PDI included
MULLINS MARINE
SALES LTD.
382-1928 D-00365A
925 Yates St.

HONDA CBX
6 Cylinder
See the motorcycle that's getting all the attention at
BROOKLANDS MOTORCYCLES
937 Fort St. 383-5926
DL 1271

B.S.A. PARTS FOR SALE — cams, cranks, gas tanks, etc. 478-3208, 5:30-9:30 p.m.

1978 YAMAHA 650 SPECIAL, EXcellent condition. View at No. 1 - 677 Dunsmuir. $2450.

'72 SUZUKI GT 750, WATER cooled, first $1200 takes, 1038 Kings Rd., between 5-8 p.m.

1974 YAMAHA, 400 ENDURO, 1972 Yamaha, 250 Enduro both in good condition, phone 478-3466.

'75 HARLEY 125, GOOD CONDItion, Bronco mini-bike, good condition. 479-8178.

SHOW BIKE
1970 650 Triumph Bonneville, $3,000. 478-6775.

1976 KAWASAKI 750 CC. $2,195. Car or truck trade. Metro Toyota Ltd. 386-3515. D-00431A.

1977 KAWASAKI KH 100. WITH helmets. Excellent condition. 598-4319 mornings or evenings.

'69 BSA 250 CC $375 OR BEST offer. 385-1919.

'76 MONTESSA 250, TRIALS, only 200 miles. $900, 595-2553.

1973 HONDA 50 MINI BIKE $195. 477-1451.

'74 YAMAHA, 250 TRIALS, GOOD condition. 479-1402.

1975 C.B. 500 TWIN HONDA. 388-4473 or view at 532 Bowisby Pl.

1978 YAMAHA I.T. 250, $1400. 479-7572.

'77 SUZUKI GS 400, JUST TESTed, $1,175 or best offer. 385-9153.

DS7-250, $500 OR BEST OFFER. Good running conditon. 388-4691.

MINI BIKE, TECUMSEH 5 H.P., good condition, $175. 477-3719.

1973 XL250 HONDA, GOOD CONdition, asking $500. 598-7457.

1972 HONDA SL-70 TRAIL BIKE, good condtion, $325. 479-3875.

HONDA MOPED. EXCELLENT condition $300. 595-5059.

78 BICYCLES

BUY, SELL, TRADE, REPAIRS New and used bikes. Qualified mechanic operating own business. Lowest prices (Expert bucked wheel). Open 8 a.m.-8 p.m., Sun. 12-5 p.m. Reno Bikes, 2519 Gov't., 384-5514. Dealers, CCM — Raleigh B.R.C. — Shields — Nishiki. Same day service.

TWO BIKES FOR SALE, 1 super cycle 3-speed, other one Mustang no speed. 477-4159. Ask for Jim.

NEW RALEIGH MAN'S 10-speed, headlight and speedometer, $135. 652-1827.

BOY'S 3-SPEED MUSTANG, 1½ years old, good condition. $60. 477-0050.

BOY'S BICYCLE, SINGLE speed, reasonable condition, $15. Phone 656-4125.

LADY'S 10-SPEED BICYCLE, AS new. $90. 382-0679.

MEN'S SEKINE 10-SPEED, As new. $140. 382-5841.

MAN'S ITALIAN 5 SPEED BIKE, good condition, $80. 477-3566.

10-SPEED EXCELLENT CONDItion $100. Phone Bruce 595-0736.

RALEIGH 5-SPEED, 21" FRAME. Good condition, $75. 384-4673.

LADY'S 19½" APOLLO LIKE new, $125. 478-8004.

80 BOATS and MARINE

OUR STOCK RUNNETH OVER
But, you can still get in the door — Marine Supplies. Hardware, accessories, etc. etc. Our large parking lot has no meters and we smile at you.
ALL BAY MARINA
2038 HARBOUR Rd.
SIDNEY, B.C.
OPEN 6 DAYS 8:00-5:30
Closed MONDAY 656-3167

COHO MARINE
COWICHAN BAY, B.C.
Boats for sale
Fishing Guides Charters
CHRYSLER SALES SERVICE
746-7909

DIESEL 1972 FARRELL 34' COMmand Bridge heavy-duty fibreglass sedan cruiser. Cruises at 13 knots. Sleeps 6. 250 horsepower economical Volvo Penta diesel. Oil stove. Norcoiv 12-110-volt fridge. CB radio. Sounder. Minto dinghy with sails. Recent survey value of $38,000. 477-4764 evenings.

FOR SALE 16' SANGSTER, MOD. Deep V, 55 and 6.6 h.p. Chrysler with trailer, depth sounder and downrigger. Ready to go fishing. This boat has caught so many it will find them for you. $2200. 478-8041.

30' DISPLACEMENT CRUISER, economical, nice comfortable vessel. Completely equipped including hydraulic steering, power windlass, sounder, full galley and head, dinghy with motor, etc., etc. $8500. 384-8860.

22' FIBERFROM SITKA PLUS new 4,500 Road Runner trailer, Merc 188, new canvas, paint, C.B. just serviced motor-less, head, glass doors, for cruising or fishing. Steal at $11,000. 478-6639.

32' DANISH CRUISER. TWIN diesel, immaculate, fully equipped, in boathouse, buyer assured of same boathouse for rent. Appointments to seriously interested only. Reply Victoria Press, Box 538.

NEAR - NEW EZ-LOAD-STYLE Tandem boat trailer, 100 rollers, electric brakes. For boat up to 26' 8,000 lbs. $2,200, will take older pickup as part payment. 754-5682.

FIBERGLASS REPAIRS AND custom work. Quality workmanship, 10 years experience. Small or large jobs. Call Russ at 478-1201.

12' MIRRO CRAFT — THE Cadillac of aluminum boats; 6-hp Viking motor; trailer, Buddy bearing; excellent condition, used twice only in two years; $1200. 592-2104.

14' DOUBLE EAGLE HARDTOP, 50 h.p. and 6 h.p. Johnson E-Z loader trailer, C.B., depth sounder, downrigger. Excellent condition. 656-4106.

LAST CHANCE TO SEE RUNning in boat — 10 horsepower Albin gas engine, being removed this weekend. Changing to diesel. $300. Phone 383-7828.

12 FT. THORNE ALUMINUM boat, 9½ motor. $800. 652-3540.

80 BOATS and MARINE

PACKAGE SPECIALS

14' DOUBLE EAGLE
—camper top
—wiper
—1200 lb. galv. EZ-loader
—40 hp Merc elec.
SPECIAL $4515

16' SILVERLINE
—built-in tank
—walk-thru windshield
—full top
—1600 lb. EZ-loader
—70 hp Merc elec.
SPECIAL $5945

16' SILVERLINE
—deluxe model
—120 Merc I.O.
—180 lb. galv. EZ-loader
SPECIAL $8170

SEE US NOW AT
MULLINS MARINE
SALES LTD.
925 Yates St. D-00365A
382-1928 382-4515

THUNDERBIRD YACHT SALES
WESTPORT MARINA
2075 Tryon Rd. Sidney, B.C. V8l 3R9 656-5832

ONLY THREE NEW 1978 SANGSTERS LEFT

19' CORMORANT	$ 9,455
20' WEEKENDER	$12,995
23' CHINOOK	$16,295

USED GLASS BOATS

1974 24' BELLBOY	$10,500
1970 24' FIBERFORM	$ 6,250
1976 24' FIBERFORM	$13,900
1976 24' REINELL	$13,900
1972 21' REINELL	$7,100
1975 26' TOBA C.B.	$21,900
1973 28' FIBERFORM Sedan	$18,900
1976 28' FIBERFORM C.B. Exec.	$31,000
198 1977 31' Cruise-a-Hhome	$44,500

DISPLACEMENT AND CLASSIC

1923 35' DIESEL	$23,000
1935 36' CHRIS	$24,500
1958 30' GRENFELL	$13,900
1967 32' GRENFELL, C.B.	$43,900
1956 26' CHRIS	$ 9,800
1958 27' RICHARDSON	$ 8,900
1966 19' GLEN L O.B.	$ 2,600

SAIL

1973 20' CAL	$ 5,600
1975 22' CATALINA	$ 7,900
1974 26' REINELL	$11,500

Please ask for JOHN NEUFELD for any of the above

NATIONAL
A few selections from our many NATIONAL LISTINGS!

SAIL
CHEOY LEE 31' Fibreglass ketch. Atomic 4 inboard, 4 berths. Loyds moulding cert. A good example from this famous yard $42,500

CROWN 23 sloop. A well equipped 4 berth, fibreglass boat. Dinghy, 7.5 outboard. 4 sails $10,900

POWER
PACEMAKER 34' TRI-CABIN. Built '69. Twin crusaders. Radio. Onan generator. Cabin heat, Sounder, spilight Full fridge. Maintained regardless of cost $49,500

TOLLEY 26. 1965. Single 225 Gray. A well maintained craft $14,900

CATALINA
NATIONAL BOAT SALES LTD. have been appointed Victoria area agent for the CATALINA RANGE OF SAILING CRAFT. You are invited to inspect a CATALINA 22. West Canada agents for Grand Banks, Fisher, Moody, Albin, Sisu, Seidelmann, Pacific Pilot.
DICK CHUDLEY
or LUKE KYNASTON
NATIONAL Boat Sales Ltd.
2050 White Birch Road.
Sidney, B.C.
V8L 2R1 Tel. (604) 656-3966
V8l 2R1 Tel. (604) 656-3966
AND ALSO at
False Creek, Van.

DJ YACHTS
MUST SELL SPECIALS
offers considered

POWER:

15' F.G.-Ply Crus.	$950
16' WOOD CRUISER	$3,750
20' LAPSTRAKE	$4,595
21' GLASPLY and Trl.	$13,895
21' BRANDLMAYR	$2,350
22' BAYLINER Skagit	$10,895
23' LARSON Express	$12,895
23' FIBERFORM	$9,995
24' BAYLINER	$14,495
24' HOURSTON	$10,495
24' GLASS CRAFT	$13,495
24' SURFER	$12,495
24' REINELL	$11,495
28' CHRIS and B House	$22,495
29' GRENFELL	$14,895
30' CUSTOM Wood	$17,995
34' Alum TRAWLER	$36,995

SAIL:

18' CROWN	$3,695
18' PELAGIC	$3,750
22' STAR Sloop	$1,150
25' WOOD SLOOP	$9,850
26' CLIPPER and Trl.	Offers

Joyce Omlid and Don White, Bosun's Marina, 656-5558; Randy Boyle, Oak Bay Marina, 598-3366. Pedder Bay Maarina, 478-1771.

$18,900
Immaculate 28' Fiberform Sedan Cruiser, one of the best buys of year. Ask for John Neufeld
THUNDERBIRD YACHT SALES
WESTPORT MARINA
656-5832

34' CLASSIC DISPLACEMENT Sedan Cruiser, 3 berth, full galley, oil heat, C.B. radiofone, RDF, sounder, A-1 Survey assured. Appraised at $27,500. Replacement $60,000. Asking $22,500. Victoria Boat Mart, 453 Head St. 383-3324.

26' BRANDLMYR CRUISER, 390 cubic inch Ford, Fresh water cooled, fully equipped, including furnace, radio, sounder, trim-tabs, spare prop and shaft. $8500. 656-2578.

20' CABIN CRUISER WITH Rebuilt Volvo inboard-outboard 120 hp., canopy top cockpit, new mattress in cabin, many extras. Ready to go. $2,150. or offers. 656-3277.

36' CATAMARAN
Wharran ocean design. Large deck area. Ideal for sail, cabin, scuba diving. Must sell. A real good buy. 5950. Offers or trade. Ronae, 388-4413.

17½' FIBERGLASS OVER PLYwood, 28 H.P. Johnson electric, $1,200, offers. Trailer extra or 20' wood plank sleep aboard, 1974 70 H.P. Johnson, asking $3,500 offers. 652-4306.

1974 16' K AND C, 70 HORSEPOWer Evinrude, 1600 pound EZ-Load trailer, with brakes. Many extras. Excellent condition. Only 55 hours. $4195. 477-7825.

MUST SELL 24' CONVERTED fish boat with 4 cylinder Gray marine, good condition, $4800 or nearest offer. 652-3549.

WANTED: 12-14 CLINKER SAILing dinghy. Cash for boat in any reasonable shape. 592-6730.

80 BOATS and MARINE

VAN ISLE MARINA

24' SEA RAY "Sundowner" F-W cooled 255 Mercruiser a popular model with many extras. $18,900.
25' CHRIS Craft a very spacious family cruiser B-House available $11,200.
34' ex R.C.M.P. patrol vessel G.M. diesel engine options incl. diesel furnace and auto pilot etc. $24,500.
SAIL
29' MARTIN F-G sloop options incl. diesel eng. 4 sails, Force 10 heater etc. $24,500.
26' TRIMARAN professionally built and rigged, owner has moved and must sell $6,600.
For these and many other fine listings including our Caribbean stock, please contact JOHN ALLEN at
VAN ISLE MARINA CO. LTD.
Tsehum Harbour Sidney, B.C.
656-1138

PELAGIC
PACIFIC INDUSTRIES (1974) LTD.
A COMPLETE STOCK OF FIBERGLASS AND EPOXY MATERIALS
Z SPAR
MARINE PAINTS
428 E. Burnside
VICTORIA
386-1811 386-7814

DOUBLE EAGLE CAMPION
JOHNSON — ROAD RUNNER
bob whyte marine ltd.
SALES AND SERVICE
Corner Harbour and Resthaven
656-7286 SIDNEY
OPEN 5-6 TUES.-SUN.

HARBOUR MACHINE LTD.
CHRYSLER — VOLVO
Marine gas and diesel engines
Complete Propeller and Shaft repairs
One day service when necessary
Custom Machine and Welding work
31 Erie Street 383-6555

ALMOST NEW
1977 K and C 19' full canvas, C.B., 140 fresh water cooled, Volvo 280 leg, tabs, sounder, stereo 8-track, 65 hours on 3500lb. Calkins trailer, new price $13,500 asking $10,300. 595-8611, 652-1972.

30' GARDEN AND TRADITIONAL Sanpierre Diesel Cruiser. Sabb power F.W.C., C.B., sounder. Speed and distance log, head, two berths, brand new. For sale at materials cost only $12,500 obo. Victoria Boat Mart, #453 Head St. 383-3324.

LATE MODEL 18½' DEEP-V Reinell, 2 Chrysler motors. Built-in tank, walk-through windshield. Sleeper seats. Easy loader deluxe trailer. All rarely used. $5,900. Trade for good small car, mortgage or down payment on real estate. 385-2481, 477-4042 Jack. Betts

WANTED: A-LICENCE 37-40' trailer for client who will pay now and give back to seller balance of season and proceeds. Sell now and workout your season. Full information at Squire Boat Brokerage, 384-3363, 525 Head St.

GOLDSTREAM MARINA
SELLOUT SALE
1 only, 21' Lund at sellout price Merc VC powered stove sink heads bunks. Last boat to go will sell at 40% off. DL 01279. Fri. Sat. only 478-8361. 2994 Jacklin Rd.

COMMAND BRIDGE
21' Campion, Volvo 200-280 I-O, complete galley, head, trim tab, CB, depth sounder, swim grid, low hours, all servicings recently completed. Offers on $14,800. Moorage available. 598-5367, 477-0544.

GOLDSTREAM MARINE
SELLOUT SALE
1 only 14' Lund Sports Runabout, ideal for fishing or water skiing. Open to all offers. Fri. Sat. only. DL 01279 478-8361 2994 Jacklin Rd.

Allstate
MARINE INSURANCE
Excellent Rates. Low deductibles.
HENDERSON REALTY 385-9741

1977 23' EASY LOADER, TANdem boat trailer, 5300 lb. capacity, vacuum over hydraulic brake system all controls included. $2500 or offers, 477-4685 after 5.

22' CABIN CRUISER, NEW PLYwood hull fiberglass, twin outboard powered, 40 horse and 35 horse. Will do 30 mph. $1,500 or nearest offer. 478-8406 after 5 p.m.

26' TROJAN
1968, fully equipped, reduced to $12,500. Boathouse available. 477-2776.

21' GLEN L CABIN CRUISER, fiberglass over ply, new 85 Mercury under warranty 12 h.p. trolling, anchorage at Pedder Bay till October 1st. 78. $3500. 477-7527.

FIBERGLASS HOUSE BOAT, DEsigned for sea cruising, fully equipped, sleeps six, splendid condition, $13,900. Terms available. 656-5448.

SEAGULL
Silver Century model. Barely broken in, used in fresh water only. Standard shaft. Perfect condition. 598-1322.

25' GLEN-L CRUISER, SLEEPS 4, has kitchen nook and head, also camper top at back, 318 Chrysler Sea-V engine, all in good shape. $6,000. 477-8084.

17' BANDLMAYR, WITH 85 horsepower Mercury, $1,800 or best offer 652-1670 between 5 and 7 p.m.

WANTED: LOWER UNIT FOR 1964 Johnson, 28 HP motor, and 1960 Evinrude 40 HP motor, 478-7507.

18½' REINELL GLASS TRIhull, 130 Volvo inboard-outboard, 10-horse power Mercury, easy load trailer. Offers on $5,000. 478-4466.

27' DISPLACEMENT CRUISER, Chrysler 6-cylinder engine, F.W.C., fully equipped, good family boat, $7,500. 478-1512.

24' REINELL, NOT EVEN 60 hours, 188 Merc, VHF, sounder, compass, standup head, full galley, sleeps 6, $11,900. 478-5609

FISHERMAN'S SPECIAL, VARIety of slightly damaged boats. You fix. Tremendous deals. 385-8385, 388-6275 pager 877 anytime.

DAMAGED AND UNWANTED boats and motors, will haul away free. 385-8385, 388-6275 pager 877 anytime.

1973 16' FIBREFORM, 50 HORSEpower Merc, 1974 Roadrunner trailer, in very clean condition. 478-5618.

WANTED — 4-CYLINDER marine motor, gas or diesel. Phone 652-3271 or 652-3988, ask for Dave.

37' WEST COAST TROLLER. 8 ton A licensed. Fully equipped, excellent condition, insulated hold. To inquire phone 474-1450.

WANTED TO RENT 25-30' power boat at reasonable rates from July 28th till August 16th. 721-3609.

1971 STARCRAFT 21', BOAThouse kept, good condition, 120 H.P. Volvo, full canvas top $7,000. 112-748-9166.

17' BAYLINER, 120 H.P. VOLVO Pinta I.B., O.B., 30 hours, $8,000. 384-2836.

WILL TRADE 26' CABIN CRUISer for motor home. 479-3471 evenings.

DOUBLE EAGLE 18½ Excellent condition. $6800. Open to offer. 477-3910.

FOR DALE: 35 HP JOHNSON (Gale outboard) for parts. 478-0793.

16' WOOD AND GLASS BOAT and trailer, $350. 479-5020.

REWARD
See class 20.

80 BOATS and MARINE

Gypsy Yacht Sales
ON DISPLAY
BAYFIELD 32
1977. Very little use since new. Cutter rigged, Yanmar diesel, VHF, fridge, H and C press water and much, much more. Owner says sell.
Offers on $38,900

RANGER 28
1976. Beautiful Gary Mull design. Six sails, all excellent, full electronics, she has to be seen to be appreciated. Outstanding Ranger quality throughouts and priced to sell at $10,000 below replacement at $31,900. Hurry.

NORTHSTAR 26
Sparkman-Stephens design. Built 1975, and fully equipped with Diesel inboard, main, three headsails, spinnaker, knotmeter, full headrooms, lots more $20,900

COLUMBIA 23
One owner. Three sails, holding tank, sleeps 4, shoal draft includes tandem trailer with brakes. $9,900.

TROJAN F-32
Sportfisher model. Roomiest 32' on the market. Twin Chryslers with only 140 hrs. H and C press water with shower, VHF, Flybridge with full controls and glass dinghy. Will take trades $53,900

CUSTOMCRAFT 26
Flybridge. Glass hull, Mercruiser 188, huge interior. Owner says sell $14,500.

Many more sail and power on display.

ATTENTION TOLLY OWNERS
We hope you are very happy with your boat and don't want to sell it at any price. However, we have a waiting list of buyers for pre-owned TOLLYS — particularly the 26s and 28s, and the timing is excellent for trading and even selling if you must. We have a new 30' and 26' on order for July 29th delivery, and listings on 2 pre-owned 2?'s, 34's.

Tollycraft
CEDAR GROVE MARINA
656-2580

— 40' TS diesel tri-cabin cruiser. Custom built in U.K., 1971. Luxury equipped, 10 kts. cruiser. Radar. 2 heads. 1 shower. Good investment at selling price of only $69,000
— 40' Motor sailer diesel, sleep 5 in 2 cabins. 2 heads, shower. Designed for extended cruising in comfort $60,000
— 32' trailer conversion, immaculate. Very complete equipment $17,500
— 40' Sedan Cruiser for quick sale $15,500
— Geoff Simpson, Maple Bay
— R.R. 1, Duncan 748-3242

BOATHOUSE KEPT
23' Chris Craft Express Cruiser, 9' beam, mahogany hull, FWC 225 HP, excellent condition with enclosed head, fresh water system, CB radio, almost new canvas, 7' sportyak dinghy, must sell, offers to $8,000. Boathouse moorage available until March 1979 477-3986, 382-3031.

25½' BAYLINER SARATOGA 2550. Sleeps 5. New 230 Mercury engine. No hours. Extras include full hardtop full canvas, radios, depth sounder, dinghy, crab trap, fish thermos, swim grid and full anchor package. To settle estate $14,950. Phone 384-8321 or 929-4765 collect.

1975 K&C Thermoglass; economical 188 Mercruiser, (one owner). Hardtop, bulkhead, full galley, sleeps six, head, downriggers, newly bottom-painted, B.C. set-up, swimgrid, ladder; moorage, extras. Bargain at $11,475. Trades considered. Try out 652-3802, 652-2443.

BOATERS!
SEE OUR large display of appliances, plumbing and electrical supplies.
PEDEN R.V. LTD.
2855 Quesnel 386-3464
Behind Empress Pontiac Buick

TROJAN F30 — GLASS HULL, teak deck, twin 215 hp fwc Mercryiser inboards, 1975. Command bridge, very complete inventory, nothing more to add. Priced to sell. Well below market value just $28,900. Victoria Boat Mart, 453 Head St. 383-3324.

FREE BOAT
19' Brandlmayr, sleeps 2, many extras, excellent! Sacrifice for less than price of a new 115 hp. Merc. controls and extras. View Victoria Boat Mart 542 Head St. BEST DEAL IN TOWN!

SACRIFICE! EXCELLENT 22' 24½ FIBERFORM BAJA BRIDGE model, 188 Merc, C.B., sounder, anchorpak, galleypak, standup head, all 1976, as new condition. Just $16,900. Victoria Boat Mart, 453 Head St. 383-3324.

STYROFOAM, 170 CU. FT. IN 6 large blocks, ideal for float or boathouse, less than half price $250. Heavy duty winch and 6 steel wheels for marine ways. $100. 477-2222.

2550 BAYLINER
25' Saratoga offshore hardtop, depth sounder, C.B., compass, dinghy, stand-up head, stern rider, trim tabs, asking $14,000. 652-2293.

FULLY EQUIPPED 1975 BAYliner, Saratoga, 24½', excellent condition, moorage paid till March '79, first $13,000 takes it. 386-2241 local 44, ask for Gary Fenn.

18' FIBREGLASS ON PLYWOOD, 40 Johnson electric start. $950, or best offer. 7½ outboard motor, Ted Williams. $225 or best offer. 388-5208 after 5 p.m.

1975 22' SANKSTER DOLPHIN, 188 Mercruiser with low hours, many extras, E-Z loader trailer, $10,000. May be seen at 542 Ker Ave., or phone 388-4167.

TROJAN 26' $11,900 FIRM. LAPstrak Hall Mahogany, and teak, 70 hours on overhauled engine. Well equipped, immaculate condition, 598-6289.

READY TO CRUISE OR FISH, 23' Brandlmayr cruiser FWC, radio telephone, sounder, detector, dinghy, many extras, must be seen to appreciate. 382-5258.

17' FIBERGLASS HARDTOP boat, 80 horse power Mercury, Tandem trailer and life jackets. Phone after 6, 478-7096.

40 H.P. JOHNSON ELECTRIC start, gas tank and controls, long shaft, excellent running condition, $450. 592-6257.

13'6" FIBERGLASS OVER PLYwood, 25-horse power electric, Simpson-Sears trailer, all for $500. 474-2094 after 5.

8 MONTHS MOORAGE AT WESTport up to 28', $300 value for $225. 10' fibreglass sailing dinghy, $325. 652-3310.

19' SABRE-CRAFT 120 MERcruiser, good condition, new Calkins Trailer, extras, $6,500. 478-7415, 478-0976 after 3 p.m.

21' CABIN CRUISER, FIBERglass over plywood, needs work. 50 horse power Johnson outboard. $750. 382-2473.

HOURSTON GLASSCRAFT, 24' cruiser, full option, low hours, a well maintained and economical boat. 642-5350.

40' TROLLER AVAILLABLE FOR charter in mid August till end of season to qualified operator. 382-3534.

16'6" HOURSTON, GLASSCRAFT, hard top, 75-h.p. Johnson, new 9.9 kicker, 1-ton Calkins trailer, $3,995. 479-8776.

12' THORNES ALUMINUM, $350, new 9.8 Mercury, $749. Complete only $999. 383-8155.

RARITAN AND CRITTENDEN (brass) heads, need minor repairs, offers, 656-7149.

TOTAL BOAT SERVICES LTD.
Marine Surveyors
656-5826

CANOES FOR RENTAL
Phone 656-2107

BAYSHORE FOR
Marine Insurance, 382-7203

9' PLYWOOD CARTOP WITH 3 horsepower motors, $200. 477-2529.

80 BOATS and MARINE

GIBSON'S TRADE-IN CLEAROUT
Runabouts

14'4" HOURSTON GLASSCRAFT
50 h.p. Evinrude elec.
$2,495

14'3" K&C
—40 h.p. Merc Elect
—4.5 Merc
—trailer
$3,495

14' Canaventure
—35 h.p. Mercury elec.
—

81 SAILBOATS

12' SAILING DINGHY WITH trailer, excellent condition, phone 477-9929.

WHY BUY?
Charter my 26' sloop by day or week. Phone Don 386-1474, 652-2628.

27' CATAMARAN. 1978 JOHNson 15, dcron sails, trailer, moorage. $1500. 385-4097.

SHARK 24' SAILBOAT. GOOD condition, spinnaker gear, phone 245-7871, $6,500.

22' SLOOP, GOOD SEABOAT, fully equipped, a give away at $2,500. 479-6488.

SAILING LESSONS — MONDAY-Friday, $1.50 per hour. 474-1801, after 5.

18' CATAMARAN "UNICORN", Mint condition, complete with custom trailer, $1500. 656-6959.

20' FIXED KEEL, DAYSAILER with outboard, $1200. 385-0524 or 386-0982.

HOBIE CAT 14
Good condition. With trailer $1,500. 656-6413.

23' WHARRAM CATAMARAN, ready to sail away, 385-3517.

15' FIBERGLASS SAILBOAT AND extras, $1,275. 388-4926.

WANTED LASER
477-3393

83 AIRCRAFT

1974 GRUMMAN TRAINER, LOW time, 112-629-3750.

92 SPORTING GOODS

Robinson's



RIFLES — Rem. .243 4X, $324. B.X.A. 30-06 4X, $299. P-Hale 7 mm Mag. 4X, $299. Marlin 45-70 2½ x 4X, $299. Alpine .270, $179. Browning 30-06 3x9, $389. Whitworth Express .458, $595. Win 30-30, $114. Ruger 44 auto 2 ¾x, $329.
SHOTGUNS — Win Mod. 97 12 G, $169. Fox 16 G Dble, $159. Mossberg 410 Pump, $179. Win 12 G Pump 3", $179. Win. 12 G auto, $289. Beretta 20 G 3", O-U, $859. Browning single 12 G Trap, $439.
PISTOLS — Browning 9mm H.P., $439. Luger 1916 Erfurt, $349. Colt .45 auto, $399. Ruger 44 Mag., $249. S and W .357 9⅜ Bar., $459.

We Aim To Please
Free 1 Yr Lay-away Plan
1307 BROAD ST. 385-3429

SPORT FISHING SPECIAL
RIVIERA 300 Downriggers. Reg. $158.55. SPECIAL $129.95
RIVIERA 40. Reg. $84.75. SPECIAL $69.95
SCOTTY plated rod holders side mount $5.25 ea.
SCOTTY plated rod holders, deck mount $5.80 ea.
Triple Fish Perlon Lone 20% off.
LIMITED QUANTITIES

McQUADE'S MARINE SUPPLY
1252 Wharf St. 388-4343

INTERNATIONAL KNIVES
Golden Eagle — 300 Weatherby, 2½" Barrel
Mann, Schoen, Carbine 9.5 x 56
Plainfield 30 MI Carbine
Ruger Mini 14, 223 Cal.
Carl Gustof 6.5 X 55
Remington Mod 1000, 12 Ga. Trap
Breda 12 Ga auto
Sauer 12 Ga Double
Winchester O-U Mod 101, 12 Ga
Browning Bar 22 auto
Pythons, 4" and 6", 357 Mag.
Original Colts, single action, 32-20
Hi-standard Derringer, 22 Cal
'WE HAVE THE EDGE'
Check out our selection of Custom Knives.
574 YATES ST. 383-2422

WATER SKI?
Mercury Marine
The Ski Specialists
at
800 Cloverdale
385-1457

FRANK WHITE'S SCUBA SHOP
532 Rupert 385-4716
"The Instructional Specialists"
Next SCUBA DIVING COURSE July 18. For certified divers, the 8 ocean dive N.A.U.I. SPORT DIVER course begins July 20. CHARTERS now every week-end.

PLAY-MOR 1000
Billiard Tables, Shuffleboards
Cues and Accessories
Poker table Tops for Card Tables
FOOSBALL TABLES
Factory to you — and Save!
10 PER CENT OFF ALL CUES
JULY AND AUGUST
384-3332 517 KELVIN RD.

GUNS—GUNS—GUNS. OUR CATAlogue and Gun Sales Bulletin No. 22 is exploding with "Big Discounts" on rifles, handguns, shotguns, reloading equipment and supplies, scopes, ammo, fishing tackle, etc. Also, "Big Savings" from our "used gun" dept. send for your copy today. Enclose 50c (cheque or M.O.) to cover postage and handling to: Lovett's Rod and Gun Center Ltd., 955 King St. W., Dept. Vct., Kitchener, Ont. N2G 1G7.

RIMPAC DIVERS Ltd.
Next Open Water Scuba Diving Course starts July 17. Learn from "The Professionals". Enroll at The Shop, 9818 5th, Sidney, or phone 656-6313.

SAVE 20% - 30% ON FISHING gear. Two Scotty downriggers. Trolling rods. Collapsible rods. Mooching and spinning reels. 388-5345 or 386-5483.

MAN'S WET SUIT, ARCTIC style. Nylon lutside. To fit 5'9", 150 pounds. $200. Wanted: Wet suit to fit 6'. Phone 382-5529.

NEW IN BOX LUGER 22 CALIber 10 shot target pistol. Priced to sell $115. 383-9832.

CONTOLI SUPERMANS DIVER'S watch. For details phone: 388-9628, after 3 p.m.

FOR SALE .38 SPL. S. AND W. revolver. New condition. $95. Phone: 382-2620 anytime.

NEW WEATHERBY 300 MAGnum, left bolt, scope, case, and sling. $600. 477-4718.

WATER SKIIS, USED ONCE, $45. Call after 5. 652-1866.

38 CALIBER S AND W REVOLver. 386-7609.

93 CAMERAS, SUPPLIES and PHOTO FINISHING

THE LOWEST PRICES IN TOWN on B-W and colour passport pictures with 10% off for senior citizens. THE FILM SHOP, James Bay Mall, 384-6200.

POLAROID CAMERA SX-70, model 2, new condition, $75 firm, 595-6219.

REVERE 500 SLIDE PROJECtor, self-contained painters, and ease, $50. 592-3650.

OM-2, 1.4 LENS, CASE, LENS brush, carry bag. All as new. 592-3095 after 5.

CHROMEGA-B DICHROIC COlour enlarger, like new, $350. 382-4852 evenings.

SANKOY SOUND MOVIE CAMera, new, complete. Phone 479-6375.

OLYMPUS
OV1 with fl.4-50mm lens and case, $275. 477-3843.

FOR TOP QUALITY EXPERIENCED CAMERAS PHONE US FIRST.
Bill's Photo Supply
1675 Douglas 383-7449
NEW HOURS 9-5:30
THURS. AND FRI. 9-9
LANGFORD STORE NOW OPEN
800 GOLDSTREAM AVE.
OAK BAY STORE ALSO NOW OPEN
2047 Oak Bay Ave. 592-3122

city photo
1227 Gov't.
385-5633
Everything you'll ever need . . . Photographically that is!

MAMIYA FLEX 2¼ X 2¼ TWIN lenses camera body plus 65 mm lens plus 135 lens and carrying case, $275, or will sell parts separately. Two RB 67, 10 exposure backs, for standard RB 67, $150. Linhof 4 x 5 Press camera with 150 mm and 90 mm lenses, $695. 382-4238 or view at 749 Discovery Street.

NORD CPL 4 X 5 PROFESsional color enlarger with 135, 105 and 73 mm lenses. 5 Mask plus 7 memory banks, built-in color analyser and cabinet. $4,000 new. Asking $1,100. 388-4238.

LIKE NEW, BESLER 23 C II enlarger, plus all dark room accessories, professional equipment, the amateur can afford. 592-0216 after 6 pm. or weekends.

OLYMPUS 75-150 ZOOM, AS NEW, sacrifice, $250. 721-5347.

96 RANGES, STOVES and FURNACES

VIKING BLACK GLASS WALL oven. Used for display, cost $450. Sale price $275 or trade for? 479-6763.

SEEFIRE FIREPLACE-STOVES: charming little glass-door models. $269. 477-6164.

SANYO MICROWAVE OVEN, one-month-old, has guarantee and books with it, $450. 385-8235.

MOFFAT EPICURE SMOOTH top range. Harvest gold. 1½ year old. $500. 477-5203.

MOFFAT GOURMET RANGE, 30" white, excellent condition, $265. 478-4738.

FOR SALE OIL KEROSENE heater, practically new $35. 652-3205.

24" VIKING RANGE GOOD CONdition asking $50. 656-6515.

30" KENMORE RANGE, WHITE, good condition. $85. 652-5566.

97 FURNITURE

Clearance of Floor Sample Furniture
Queen City 4 pce. rock maple bedroom suite, $699. Kilgour 6 pce. dark pine bedroom suite, $1,599. Salem finish buffet and hutch, $469. 2 tea wagons, 1 walnut, 1 mahogany, $299 each. 1 Teak buffet, $199. Hankin floral high back sofa and chair, colonial style, $579. Hankin high back sofa and chair, dark brown floral, $750. Fairline gold velvet 5 pce. Sandbox group, $1,100. Baily Schmitz gold floral sofa and loveseat, $799. Tynan dark brown velvet loveseat, $588. 20% off on all table lamps.
ACTIVE FURNITURE DISTRUBUTERS
566A DAVID ST.
382-8274

SOLD
Our store at Glen Lake has been sold. Everything must go at clearance prices. Sofas, chairs, tables, lamps, dining room suites, bedroom suites, TV, stereos, Tillicum Furniture, 2612 Sooke Rd., near Jacklin Rd. 478-0522.

LOWEST PRICES
EXAMPLE:
Bedroom suite complete with box spring and mattress. $399
DODD'S Furniture
2563 QUADRA ST. 388-6663

PLUSH CHESTERFIELD AND chair in browns; 6 piece country style pine dinette suite, King size 4 poster pine water bed, complete with 6 drawers and mirror. All less than a year old. Must sell $1799 or best offer takes all. Phone 652-3049.

ESTATE SALE 60-YEAR-OLD, solid oak dining room table, 3 leaves, 6 chairs and glass cabinet. 1 Jaobean oak side chair and 1 Jacobean oak rocker. Excellent condition. 383-6267.

LOVELY MAHOGANY LIQUOR or china cabinet, $300; Dielcraft mahogany occasional table, occasional chair, mint condition. 598-5310.

ANTIQUE SIDEBOARD, GOOD condition. Older 4 piece bedroom suite with mattress. Good condition. 656-6907.

MOVING MUST SELL COUCH and chair, kitchen set, bed and black and white T.V., 13" tires. Best offers. 595-2637.

SINGLE CONTINENTAL BED with Shepherd's castors and dark wood headboard. Almost new mattress. 383-8548.

MUST SELL, COUCH AND matching chair. Excellent condition. Contemporary styling. $350 or best offer. 383-2224.

BEIGE RUG 9X12, LIKE NEW, antique wicker chair, mint condition; two mirrors. 595-0349, 595-6468.

LOVESEAT, WALNUT VANITY; oak draught screen; blonde oak dining suite, all in excellent condition. 595-0349, 595-6468.

OLD OAK BUFFET, REfinished, scroll work $350. 1587 Rockland. 598-6792.

5-PIECE WHITE AND GOLD bedroom suite, good condition, 478-0529.

FRENCH PROVINCIAL COUCH, $125. Table, $50. Chinese rug, $100. 384-3040.

WHITE GIRLS' LEPINE 38" BED with mattress, headboard and long bedposts. 386-7690.

ANTIQUE MUSIC CABINET, hall stand, matching chairs and some small items. 386-9042.

RED MAPLE DINING ROOM suite, Hutch, use or refinish to beautiful set. $225. 478-6639.

IMPERIAL LOYALIST SOLID maple twin beds, 6-drawer Mr.-Mrs. chest, large framed mirror. 383-3610.

GOOD QUALITY FURNITURE AT low, low prices. DODD'S FURNITURE, 2563 Quadra St. 388-6663.

2 SINGLE BEDS WITH mattresses, $40 each. Coffee table, glass top, $45. 479-4039.

7 PIECE WOOD GRAINED ARborite dining room set. $115. 478-8047.

CHESTERFIED SET, THREE carpets, floor polisher, console stereo-radio, dresser. 388-4397.

48" MATTRESS AND BOX spring. In good condition, $45. 477-1204.

CORNER SECTION CHESTERfield, just recovered, $200 or best offer. 642-3618.

DELUXE KING-SIZE WATERBED finished mahogany doors, bedroom suite. 595-3572.

MOVING: LARGE CHESTERfield, chairs, dinette suite, bedroom, etc. 598-6735 after 6 p.m.

OAK BOOKCASE WITH FOUR lifting glass panels, $125. 658-8464.

MATCHING LOVESEAT, ORANGE -gold-green, $225. 477-8506.

5-PIECE DOUBLE BEDROOM suite, $175. 478-2369.

ONE RECLINING CHAIR. GOOD condition. 652-5840.

HOUSEHOLD FURNITURE. SATurday and Sunday, 477-6560.

MEDIUM GREEN LOVESEAT, as is. $75. 479-1117.

CHESTERFIELD AND CHAIR. Good condition. $125. 477-0437.

LOVE SEAT AND MATCHING chair, good condition. 384-8790.

DANISH TEAK BUFFET, $175. Copper fire screen, $20. 477-5203.

KING SIZE BED, EXCELLENT condition, reasonable. 477-8917.

UNIQUE WATERBED FOR SALE. Phone 383-3603 or 384-6305.

LIKE NEW, MAPLE FINISH bunk beds, $100 382-3997.

GOING OUT OF BUSINESS
The Furniture Market Quits
More Quality New Furniture at Sacrifice Prices
"We want to be out of our shop by this weekend"
HELP US CLOSE OUT
Any reasonable offer accepted on our remaining stock
Six piece sectional — 100 per cent nylon, price slashed, two only twin box spring and mattress sets — Unique "Canadian Original" Solid fir dining room suite — dark pine colonial living room suite, sofa chair, coffee and end tables with plaid herculon cushions — Modern solid pine sofa, chair and matching coffee table, tweed cushions, MONASTERY — smoked glass diningroom table and six chairs — Sofa and loveseat with chocolate brown fabric — Modern light elm round table and 4 upholstered chairs — Hall stands, miscellaneous bookcases and shelving units. Apply in person to The Furniture Market, 1610 Old Island Highway, (at the Farmers Market going toward Colwood) anytime Tues.-Sat. 9-6, Fri. 'til 9, Sunday 12-4 p.m.

BEST DEAL IN TOWN!
3-ROOM GROUP
Choice of 2 best deals now Specially selected By Trader Vic himself
DELUXE GROUP $1290
only $50 down and 36 payments at $30 per month. Includes tax, financing and registration.
SUPER DELUXE GROUP $2580
Only $100 down and 36 payments at $100 per month includes tax, financing and registration.
These are sold complete with Trader Vic's Customer Satisfaction Guaranteed.

The Traders
388-6264 715 Finlayson
Open nights 'til 9 p.m.
Sat. 'til 6, Sun. 12-5

MATTRESSES
INVEST IN THE BEST
INVEST IN REST
B. F. Goodrich foam rubber mattresses guaranteed for 20 years. Latex foam rubber automatically adjusts to variations in weight giving even support the full length of the spine. They are comfortable, cool, hygenic and are made in a fire retardant ticking. 3'3" $159 — 4'6" $189 — Queen $229 — King, $299, Box springs to match, Polyfoam mattress topper pads, single $8.55, double $11.85. Queen $14, King $17.75. Angle iron bed frames with rug rollers $34.
IMMEDIATE DELIVERY
GREGG FURNITURE
2300 Douglas 388-7365

ALL NEW FURNITURE
5-Piece Kroehler bedroom suite, pecan with brass trim, $795. Double box spring and mattress, Sealy Sleep Guard, $150. Oak desk, 30x43, and chair, $325. 9-Piece Bernhardt oak dining room suite, $1,900. 656-4646.

AXIOM IS OVERSTOCKED
We are offering never before low prices in our special sale. Washstands from $71. China cabinets from $95. Chair sale from $69. Tables from $83. Buffets from $79. Hall stands from $65. Wardrobes from $99. 546 Herald, 383-4214.

TWO EASY CHAIRS, SWEDISH style, swivel base, $25 each. Dining table, wrought iron base, 42" round glass top, $50. Two black Italian chairs, ladder-back rush seat, $20 each. Wrought iron plant stand, $20. 384-9715.

PICNIC TABLE AND BENCHES $40, leatherette settee and chair $125, hangig basket chair $50, standard lamp $35, dresser $25, bookcase with sliding glass doors $65. 384-7058.

CHESTERFIELD AND CHAIR, brown and gold plaid, contemporary design, AM-FM stereo, all good condition. Must have the space. $350 takes all. 652-1025.

CORNUCOPIA 2969 PENRYHN Street 477-0323. Round oak table plus 5 chairs, $550. Oak hoosier, $550. Oak Highboy dresser, $225. Walnut table plus 6 chairs, $300.

ANTIQUE OAK BUFFET, $350. Hand carved side chair, $185. Arm chair, $150. Side table, $100. Above items Oak and Jacovian twist. 384-7517.

THREE-PIECE SECTIONAL couch, red and white velvet, bar in centre and lamps at each end. $1400 new. Moving, must sell, $500 or nearest offer. 478-4595

LOVESEAT AND MATCHING chair, rust and green damask, green braided rugs, 9x12, $45 and 6x9, $20, all in new condition. 656-7003.

TOAST COLOURED ALL WOOD dining room suite. Table, 6 chairs, buffet and hutch. $500. Offers considered. 477-1641.

GOLD COMBINATION 5 BY 5, fridge freezer — 2 years, $450. Hospital bed $25. 384-6812. 382-6896.

MATCHED LEATHERETTE chair and sofa, makes own into bed; also extra stuffed chair, needs re-covering. Offers, 598-3157.

BEDROOM SUITE, 5-PIECE dark red mahogany with protective glass tops, box spring and mattress, $1,000. 386-0009.

GOLDEN BROWN CHESTERfield suite, $350. Coffee and end tables, $70. Phone Cindy 388-3302 days, 385-3602 evenings.

VILAS — SINGLE BED WITH Sealy Posturepedic mattress, about one year old, hardly ever used. $200 complete. 652-5506.

9-DRAW DRESSER. DOUBLE bed. headboard. 54" metal bed frame on casters. Round table and 4 chairs. 478-3208.

FOUR NEEDLEPOINT DINING chairs; antique mahogany, swing-around card table, all in excellent condition. 592-7064.

CHINA CABINET, $45; CHESTERfield, $95; in very good condition, 598-7833.

CUSTOM BEDS; CAPTAINS, $125, mates $115, bunk beds, $100. 479-7400.

SAGERS' — VICTORIA'S LARGest selection of colonial furnishings. 1802 Gov't, 386-3841.

CIRCULAR SETTEE AND STOOL, carved coffee tables, chairs, 592-6560.

SINGLE PEDESTAL ROUND oak table with 5 chairs, $495. 386-1096.

WALNUT DINING ROOM TABLE and four chairs, $375 or best offer. 385-5475.

COUCH AND CHAIR, GOOD CONdition, $135. 388-4917.

98 TV, STEREO, RADIO SALES and SERVICE

MUST SELL STEREO COMPOnent set. Hitachi 8-track, AM-FM tuner, Lenco made in Switzerland 8 pound turntable, 2 speakers. 382-2920.

2 BIC FORMULA 5, ONE PIOneer PL71 Turntable, between 5 p.m. - 10 p.m. 598-6694.

CHANNEL MASTER, QUANTUM Antenna, 10-30' extendable mast, 592-6445.

23 CHANNEL BASE AND MObile C.B. Ground plane antenna. Coax etc. $350. 656-2274.

SONY STEREO WITH REEL TO reel tape deck, 383-4671 after 5. Asking $350.

HAVE PURCHASED SEARS Color TV, selling 18" Color Portable, good condition, $80. 656-3691.

J.V.C. STEREO CASSETTE deck, like new. Asking $300. 749-3752.

MOVING: R.C.A. COLOUR CONsole, TV $375, Small console stereo, $180. 598-6735 after 6 p.m.

SPEAKERS MADE TO ORDER. Phone 592-0350 ask for Steve or 592-6147 ask for Casey.

EXCELLENT CONDITION, $45 black and white; $125 color; with guarantees. 383-8774, 382-1234.

JOHNSON 4740 CB 40 CHANNEL sideband, $385. 477-7397.

19" ZENITH COLOUR TV, large chassis, $175. Phone 656-4985.

COBRA 139 XLR 40 CHANNEL CB radio. Phone 479-1921.

23" 1975 QUASAR II COLOUR T.V. cabinet style, offers. 384-4351.

RENT TO OWN
1978 20"
ELECTROHOME
COLOR TV
NOTE: Rent to own also available for 26" Console TV.
3 year 100% warranty on all parts, labour and picture tube. Call
CITY CENTRE TV
OPEN 10 A.M. - 9 P.M.
6 DAYS A WEEK
477-6971
Next to K Mart in the Mall

TV SERVICE
Overhaul Special
$59.95
Plus Parts and Cartage
Butler
Butler Brothers
1720 Douglas
383-1511

ELECTRON TV
100 BURNSIDE W.
NEW FROM PHILIPS
MAGNOVOX
Colour TV by Philips. Special introductory prices.
383-5432

40 CHANNEL C.B.
Sensitivity .7 MV, Squelch, ANL, P.A. Excellent value, $109.95. Expert installation available. We service all makes.
B.C. SOUND & RADIO SERVICE
931 FORT 383-4731

KENWOOD 9R-59DS RECEIVER, all ham and shortwave bands, many extras. Excellent condition. $100. Eldico single sideband transmitter, built-in Oscilloscope all ham bands excellent condition. $150 or $200 for both. 595-3258.

FOR SALE — ONE SANSUI 210 amp receiver, one pro-linear turntable, and two Sentry 50 speakers, as set, or individual units. Call between 10 a.m. and 1 p.m. only, 382-0210.

3 MONTH OLD TECHNIC STEREo receiver, turntable and speaker component, receiver, turntable and speakers, $1100 new, selling for $700, Excellent sound and equipment. 383-6572.

135 COBRA 5SB CB, SILTRONIX No. 90 VFO, power converter, ¼ wave antenna, 30' mast, 50' coax, 102 links. $600 or nearest offer. 479-0880.

AR TURNTABLE, DYNACO stereo 70 amp, PAS pre-amp, exceptional custom speakers 35 watts per side. Excellent sound. $925. 474-2747.

USED 26" RCA COLOUR TV, good as new, fully automatic, $349.95, 6 months warranty.
ATLAS STEREO AND TV
763 Fort St. 385-2712

NORESCO AMP 350 WATTS, Noresco speakers 50 watts per channel, Pioneer turntable. Cost $850. 384-7781.

MIRANTZ TURNTABLE, SCOTT amp., 40 watts per channel, with stereo tuner, 2 matching speakers, $350 firm. Call 592-0195.

PIONEER SX — 450 RECEIVER $200, CT-F1212 cassette deck, $200. B.I.C. formula 2 speakers, $275. 479-5250.

VIKING AM-FM RECEIVER, built-in 8 track recorder, 2 or 4 channel, Garrard turntable, 2 speakers, $150, 479-7355, evenings.

SEMI PRO RECORDING SYSTem, Taec 3340 4-channel tape deck and model 2 mixer, $1,000 firm. 478-6603.

SONY 4-CHANNEL TAPE DECK, stage 6 channel stereo mixer. Both in excellent condition, very reasonable. 478-4453.

ZENITH 26" COLOUR T.V. Fully automatic. Beautifully finished console. Excellent condition. 652-5840.

6 MONTHS OLD PIONEER SX650 stereo receiver and PL510A turntable. Sansui LM220 speakers. Paid $1050, asking $800. 479-4829.

99 GROCERIES, MEAT and PRODUCE

OKANAGAN FRUIT
CHERRIES
PEACHES
APRICOTS
388-4785

Loganberries U-Pick
Tighcroft Farm — 652-3363, 6081 OLD WEST SAANICH RD. 50c lb. over 10 lbs. Your containers. The finest fruit the Saanich produces for jams, jellies, pies, wines, etc. Logans freeze beautifully. 8 a.m. to 8 p.m. Sat. and Sun. while they last.

WILLIAMS
QUALITY MEATS 706 FORT ST.
384-8525 — 384-8526
GRADE "A" FREEZER BEEF
Hinds $1.85 lb. — Sides $1.49 lb.
Fronts $1.59 lb.
CUT, WRAPPED, FROZEN
Price Per Lb. Increases Due to Trim Etc.
FRESH COD FILLET, $1.79 LB., fresh sole fillet, $2.39 lb., fresh whole Cono Salmon, $2.40 lb., whole fresh cooked crab, $1.49 lb., fresh ling cod steaks, $1.59 lb., fresh shrimp meat, $4.89 lb. Weekend special, fresh crabmeat, $5.09 lb. The Fishin' Hole, 801 Goldstream, Langford, 478-2344.

CANNING TOMATOES
20 pounds, $6
LECOTEAU FARMS
304 Walton Place, off Oldfield Rd., 658-5888

LOGANBERRIES FOR SALE, freezer crate berries $7.50. Jam and wine berries, 65 cents lb. Phone 652-2046, 10:00-7:30.

HAMMOND FARM, 6950 Veyaness, you pick Loganberries, this Monday, July 17th starting 8 a.m.

DELICIOUS CHERRIES, 10 LBS and over 65c a lb. Hall's Farm, 4649 West Saanich Road. Closed Sunday. 479-9660.

NEW CULL POTATOES, $2 PER sac, feed potatoes, $30 per ton. Michell Farm 3015 Island View Road.

NEW POTATOES, CULLS, $4.00 per 100 pound sack. 1843 San Juan Ave., 477-5317.

NEW POTATOES, $2.00 PER sack, 6095 Pat Bay Hwy, phone after 6 p.m., 652-1546.

GREEN WALNUTS FOR PICKling, 50 cents a pound, 759 Haliburton Rd.

LARGE CANNING TOMATOES, $6.50 for 20 pounds while they last. 6432 Pat Bay THighway.

SUNRISE PASTEURIZED MILK. More nutritious, convenient economical. Fee delivery. 479-1118.

TOMATOES 40C PER POUND. 6432 Pat Bay Highway.

HOT HOUSE CULL TOMATOES, 30 cents per pound, 479-1338.

FRESH SALMON
642-3985.

100 MISCELLANEOUS FOR SALE

19 CUBIC FEET FREEZER, EXcellent condition. Best offer. 382-8466.

GARAGE SALE SATURDAY, July 15th, 8-8. Great bargains. 1961 Fairfield Rd.

9X12 RED RUG FOR SALE, phone 384-0782

SCARCE ITEMS
2 pc. French Provincial chesterfield suite, $599; 2 pc. Colonial chesterfield, $389; Hide-a-beds, $149 to $279; Love seat, $199; Nest of 3 tables, $169; 9x12 Karistan rug, $189; Duncan Phyfe coffee table, $139; Rock maple drop leaf table and 4 chairs, $399; Mahogany china cabinet, $299; Corner china cabinet, $339; Piano stool, $49; Tea wagon, $199 to $299; Spinette desk, $149; Cedar chests, $129 to $149; Older style bedroom suite complete, $399; Rock maple dresser, $199; Mahogany dressing table, $119; Bunk beds complete, $269; Bedside tables, $16.95 to $59; Students desk, $39.95 to $59; Hoover washer spin-dryers, $89 and $119. Use your Chargex or Master Charge.
PANDORA FURNITURE LTD.
1050 Pandora Ave. 383-6319

Bankruptcy SALE
Major Appliances
FRIGIDAIRE, JENN AIR, GE Ranges, Fridges, Washers, Dryers
Wolf's Appliances
709 JOHNSON

NUMEROUS HOUSE PLANTS, hanging baskets, Sony stereo, Lloyd tape deck, twin speakers, $125. 200 Tapestry fire bricks new $25, wooden garden glider suite, $25; wooden garden glider swing, $30; GE canister vacuum $20; barbeque electric spit $10; glass telephone table $10; Panasonic 14" portable black and white $30; New Sunbeam can opener $15; ladies clothes size 12; leather bound complete 1914 London graphic, Dec. 1937 — Jan. 1938 Vancouver Province. 382-3616.

ADMIRAL PORTABLE DISHwasher, $85; Simmons hide-a-bed and chair, good condition, $250; 5 piece dinette set, $30. Good selection of used refrigerators starting at $89.95.

The Traders
388-6264 715 Finlayson
Open nights 'til 9 p.m.
Sat. 'til 6, Sun. 12-5

EATON'S WAREHOUSE STORE
749 View St.

ROCKHOUNDS II. 4-BARREL tumbler, complete with motor. Paint sprayer outfit, complete, $20. Direction finder, loop antenna. Lear radio pilots choice, transmitter and receiver. Various transformers and power supplies. 656-1843.

PLATFORM ROCKER, HOSTESS chairs, one oriental rug 9x12, broadloom rug 9½x11, vacuum cleaner, ironing board, step stool chair, Mixmaster, carpet sweeper, bedspreads, large wall mirror 30x40. 386-5897, 598-6153.

FLEETWOOD STEREO, WOOD cabinet, $85. Kitchen suite with 6 chairs, $100. China cabinet with ornament shelves, glass doors, $40. Cabinet coffee table, new for $85. Hexagons to match coffee table for $85 or best offer, 386-3636.

COMPLETE SET BEETHOVEN Bicentenial Record Set, over 90 records plus books. $300 value, $175 firm. Great men of Music Series, never played, 21 volumes, $200 complete or $15 per volume. 386-8575 after 5 p.m.

VICTORIAN OAK COMMODE. — Stripped. $80. Chain saw, $30. Tent, $15. Captain's chair, $15; Bureau, $10. Stand up lamp, 10. Blender, $10. Girl's bike, $25. Rattan sofa, $80. 3' x 5' mirror, $30. Glass shelves, 25. Brass fire curtain, $20. Etc. 388-7862.

FIBERGLASS 12' CARTOPPER boat. Brand new, 9.8 Mercury motor. Yamaha 100 motorcycle, like new. Craftsman radial arm, 10". One Kirby vacuum with mini attachments. One fertilizer spreader. 477-7466.

CLOSING OUT SALE
July 18-22 — Everything must go! China, glass, copper, brass, furniture including display cabinets. Avenue Antiques, 1869 Oak Bay Ave. Open 10-5.

CARTOP CARRIER OR COMpact car $15, four 13" tires for compact, $25. Mini mower grass trimmer, like new, $10. Upright G.E. vacuum, like new $35. 479-7918.

WOODEN SCREEN DOOR, 2½' X 6', good condition, $15. Electric floor polisher, $25. 12 x 12 Harding carpet, and underpad, pale green, $125. 5 Plywood sheets, 4 x 8, 382-7446.

GARAGE SALE, MOVING TO apartment, Reel type lawnmower, garden tools, many books, kitchen radio, many household item, etc. 2 naugahyde chairs, rocking chair. All in good shape. 3368 Gibbs Rd. Saturday and Sunday, 10-3.

STORE EQUIPMENT MUST SELL
40' Cheese Deli Produce Case and 3 Phase compressor. 12' Freezer, $500 obo. 478-6050 after 5.

TOP QUALITY PARTY AND COPper cookware at wholesale prices. For free catalogue write to E.D.L., P.O. Box 636, Victoria, B.C., V8W 2P7 or call 388-4417.

DINETTE TABLE AND CHAIRS; 9 x 12 green shag rug and underlay. Hall runner 6 x 9 blue green rug; Ping Pong table. 477-9764.

$1800 LOWREY ORGAN, USED about 40 hours, will sell for $1100 or trade for stereo equipment, set of car fender mirrors, $10. Movie screen, $25. 652-1344.

FOR SALE: 36" POWER TROWel, offers. One 48" marble vanity with sink, $80. One rotor antenna, $50. One 1972 Honda 2-A50 mini bike, $75. 478-0633.

CACTII SALE
New shipment just arrived. Plantarium. Lower Commerce Mall, next to View Parkade, 383-6222.

WHIRLPOOL WASHER AND dryer, new condition, $500. RCA fridge, 2 years old, new condition, $400. Phone anytime, 384-0171.

SPEED QUEEN AUTOMATIC washer with stainless steel tub. Asking $175 or closest offer. 478-6902.

PORTABLE GENERATOR 3 KW with 7 h.p. Briggs and Stratton 1976, used less 50 hours, $350. Call Sidny Rentals Ltd., 656-5541.

SINGLE BED WITH HEADboard as new, $35; Aluminum extension ladder, $15; electric typewriter, $75. 595-2842.

HIDE-A-BEDS, SAVE UP TO 100%, used and custom recovered, misc. 385-8385, 388-6275 pager 877 anytime.

FRONT YARD SALE JULY 16TH. Noon on if not raining. Very good items. 2452 Hamiota St. (Oak Bay).

STORE EQUIPMENT MUST SELL
40' Cheese Deli Produce Case and 3 Phase compressor. 12' Freezer, $500 obo. 478-6050 after 5.

FROST-FREE FRIDGE, 2 doors, magnetic. 1 year old. Will guarantee. (Was $697), $395 (Westinghouse. 386-9983, 382-0781.

SENIOR GOALIE EQUIPMENT. 1941 Westinghouse radio, Singer treadle machine, electric lawn edger and electric broom. 385-0638.

NCR CASH REGISTER, $200. Champion spark plug cleaner, $15. Ford 240 6 cylinder engine parts. 477-6148.

GENUINE BLACKFOOT TIPI, AS new, 16'x18'x18', delightful for camping or garden, $450 complete. 477-6164.

VIKING PORTABLE DISHWASHer, avocado colour, top loading, Works good. $115 or nearest offer. 656-6397, 656-4650.

SPLIT CEDAR FENCE POSTS for sale, 7 and 8 footers, $1.08. 652-1013.

TWO GOOD QUALITY LOVEseats, older model fridge in good working order. 656-6484 evenings.

BEAUTIFUL BLUE FOX FUR coat, new size 11, $2000 nesotiable. Phone evenings, 388-6865.

BEAUTIFUL BIG FERN AND palm, fern 24" across, palm 36" high. 479-2502.

ENGLISH PURE MOHAIR spring coat, soft green, new. 388-4541 afternoons.

GARAGE SALE, 3543 RICHMOND, Saturday and Sunday.

IMITATION 3-TIER WEDDING cake, $20. 598-2632.

TREMENDOUS GARAGE SALE. Don't miss this one, Antiques, collectibles, McCullough chainsaw, 33 and 40 channel CB's, one with AM-FM, wood stove, ski boots, oak chairs, electric spray gun, 12' Zodiac type boat with 20 hp Johnson, electric tools, air tools, food processor, 401 Buick marine motor in pieces, marine parts and much, much more. Saturday, Sunday, 10-9 p.m. 2295 Ocean Avenue, Sidney, Anacortes Ferry area.

WE'RE MOVING SO EVERYthing is for sale starting with bedroom and living room teak furniture, office desk and shelves, dining room. Other misc. office equipment, color T.V.'s, garden tools, lawnmoy mower, some construction equipment, i.e. gas blowers and assor. elect. cables, Gas Bar-B-Q, near new Moffat fridge and stove. Older Speed Queen washer and dryer. 477-4906.

BURLED WALNUT CHINA CABInet, carved Scottish sideboard, huge Georgian sideboard, Duchess dressers, marble top wash stands, pair Victorian Ladies' and Gentlemens' chairs, Regency sofa, oak tables and chairs, Toby jugs, fine china, silver, brass, copper, many collectibles and second hand. Sidney Bargain House, 2372 Beacon Ave., 656-3621. Open 7 days, 9-6.

MUST GO — USED LAUNDROmat equipment, six—50 lb. dryers, five—30-lb. dryers, four water heaters, extra coils, two extractors, two Zanussi front loaders, all in good working order at closing. 724-0390, Port Alberni.

GARAGE SALE — SUNDAY, July 16, 10 a.m. — 40' 1x4 picket fence (2x6 rails); 6"x6"x12' cedar post, b-b-q, swing set and monkey bars, Coleman camp stove, other miscellaneous items. 1020 Lodge Avenue.

KENMORE WASHER AND dryer, deluxe model. Only a few years old, $700 new, top shape, immaculate, $300 or best offer, moving end of month. Stove, fridge, $125 both or best offer. Good working order. 382-7884.

JULY SUMMER SALE NOW IN full swing saving 20-50 per cent off, dresses, pant suits, tops, shorts, swim suits, etc. Personalized service. Anne's Fashions, 1705 West Saanich Rd., Brentwood Bay.

FOR SALE — JOHNSON OUTboard motor, 25 horse power, excellent condition, bought last year for $1000, sacrifice for $700 also, electric stove, good working condition, $60, 477-5524, 5-7 p.m.

EARLY CANADIAN
Oak commode with towel rack, ash commode with candle holder, hunt scene water colours, 84" designer drapes, miscellaneous items. 595-5820.

POOL TABLE, NATIONAL, 4X8 and accessories, $695. Beauty manual model 2250, $500. Maple Wurlitzer chord organ, model 4000, $300. 479-3558 after 6.

30 VOLUMES WORLD'S GREATest Literature, $50; 16 volumes Carlisle's Work, $35; 11th edition Encyclopedia Britannica Morocco with stand, $300. 598-5648.

GENT'S WHITE SHIRTS, SIZE 16. Shoes, size 8. New mattress, folding bed, table lamp, 4' fluorescent tubes, floor polisher. 592-6516.

GARAGE SALE
Including sword, $40; baby buggy, $25; oval rug, $20; desk, $10; tuxedo, 6'1", stocky, $20; single bed and spring, $5; 385-5408.

ADMIRAL 17' FRIDGE, LEFThand door, cantilever shelves, butter conditioner, 192 lb. freezer capacity, $350. 479-5924.

GOLF CLUBS, JUNIOR SET, PO-werbuilt, $50 or nearest offer, new CB antennae — Archer magnetic mount and coax, $25. 477-4036.

TIFFANY-TYPE HANGING lamp, like new, new $400, $200 firm. Short black mink jacket, $200 or best offer. 385-9019.

LARGE VIKING FRIDGE. KENmore stove, 30", $135 each. Wooden rocker $75, Bureau and mirror $35, 595-5380.

ENGLISH PENNY SLOT MAchine, walnut sideboard, salon dryer chair, hydraulic chair, 652-9955, after 6 p.m.

BOOK SALE
Pocket books, 3 for 25c, comics 5c each, Snowden's Books, 619 Johnson St.

REFRIGERATORS
Admiral gold new

100 MISCELLANEOUS FOR SALE

Bankruptcy SALE
Major Appliances
FRIDGIDAIRE, JENN AIR, GE
Ranges, Fridges, Washers, Dryers
Wolf's Appliances
709 JOHNSON

AN UGLY JOB
Removing paint and varnish with messy chemical strippers. ALADDIN can do it for you. Furniture, window frames, doors, metal etc., carefully and inexpensively stripped of old paint and varnish.
ALADDIN FURNITURE STRIPPERS
"The beautiful people with the ugly job"
356 Bay ESTIMATES 383-2533

Village Auction
OFFERS
Free appraisals — Immediate cash purchase — Prompt consignment ON
Complete household clearances. Estates Sales, antiques, tools, office equipment, insurance claims, etc.
Serving People Through Auction
966 YATES ST.
382-3242

ANTIQUES, WARDROBES, TREADle sewing machines, sideboards, chaise lounge, used modern furniture, dining room suite — $200, chrome table and chairs, older style loveseat, typewriter desk, appliances — large and small, books, china, baby items, stereos, tapes, reconditioned bicycles, lawnmowers, garden tools, mechanic's tools, ceramic tiles, carpets. Numerous miscellaneous items. Bill's Bargain Barn, Craigflower and Tillicum, 384-5235, Tuesday through Sunday.

Roasted yourself on that vinyl car seat lately? Beat the Heat with sheepskin car seat covers. Prices start at $35. MERINO. Lower Commerce Mall, 1175 Douglas St. next to View St. Parkade. 388-6651.

SOLD
Our store at Glen Lake has been sold. Everything must go at clearance prices. Sofas, chairs, tables, lamps, dining room suites, bedroom suites, TV, stereos. Tillicum Furniture, 2612 Sooke Rd., near Jacklin Rd., 478-0522.

30" PHILCO ELECTRIC STOVE in clean condition, 3 chest of drawers, 9x12 tent Campmate, 1 planter bookcase, humidifier, 2 baby carriers for a 10-speed bike, 1 35,000 volume water pump. 656-6639. No Saturday calls.

TENT, 8X14, SLEEPS 6, IDEAL backyard or camp tent. Heavy military canvas in new condition, rain fly, valise, etc. Offers to $175. Set up to view at 1066 Holmes Street, 385-5906.

LEAKY SUNDECK? SEE US FOR tips on how to Fiberglass your leak problem away for many years. We have all your Fiberglass needs in stock at THE PLASTIC SHOP, 2105 Douglas St. 386-1477.

GARAGE SALE. SATURDAY July 15. Miscellaneous articles and hall stand. 1215 Tatlow Rd., off Wain Rd. in Deep Cove area. 656-4420.

GARAGE SALE — KITCHENware, golf clubs and accessories, much miscellaneous. Saturday, July 15, 10 a.m., 3944 Ansell Road, Victoria.

MUST SELL, ONE SIZE 5½ WEDding band set with diamond. Paid $700 taking offers. One diamond necklace with matching earrings, paid $200 taking offers. 598-1013.

FOR SALE: CARPET 9X12, cerise shag plus underlay $50. Chandelier crystal and brass, $50. Both in excellent condition. Phone 477-0061.

USED
2 door fridge, $285; 30" range, $275, harvest gold, good condition. Echo Furniture, 704 View St. 384-2214.

FROST FREE 13 CU. FT. fridge and 30" continuous clean stove in excellent conditon. $500 for both or will sell separately. 477-0833.

TWO USED HUSSMAN PRODUCE cases. Single deck 13' double deck 12'. Reliable Food Equipment, 386-1813.

TV ZENITH ELECTRONIC REmote control, latest model, 10 months old, moving. Cost $1300 sacrice for $700 or offers. 385-4073.

USED CARPET
Approximately 23 sq. yds. to roll. $5.00 sq. yd. and $2.00 sq. yd. Mr. Olson 598-3326.

USED CARPETS, INTERIOR doors, exterior combination door, radial arm saw, 10", 388-5464 No. 541.

MAYTAG DELUXE WASHER and dryer, Coppertone, perfect condition, $600 or best offer. 474-2035, 478-7372.

TWO CHESTERFIELD SETS. One Lazy Boy, One female boa constrictor, one Cogswell rocker, lamps, miscellaneous. 478-7566.

DUTCH SHUFFLEBOARDS (Sloelbak) only two left. $40 each. 385-2373.

COSTUMES — EXOTIC AND BELLy dance specialty. Phone 383-8861.

16' LUND ALUMINUM CANOE, Rockwell speedmatic router. 656-6792 before 3 p.m.

LARGE CAPACITY SANYO washer, spin dryer, good condition, $130. 479-2108.

COMPLETE SET OF SLINGerland drums for sale, $1400 new, sacrifice for $900. 478-2104.

ROLLAWAY COTS WITH SPRING filled mattresses, assortment of drapes. Phone 598-1439.

CANNING JARS: QUARTS, pints. Some old. 383-7480. 892 Craigflower, front.

KITCHEN AID 2-CYCLE PORTAble dishwasher, like new, $325. 652-2187.

GARAGE SALE, SUNDAY, 16 July, 1732 Amphion, clothing, furniture, toys.

4 NAILING GUNS PLUS compressor with hose, like new, 652-2701 anytime.

CONTINENTAL BED, EXcellent condition, spread, bedding, odd china and glass. 384-8771.

CHILDREN'S SAND BOXES, 4'x4'x8" with sand. $20 delivered. 383-0974.

SWIMMING POOL, 15'X4' WITH accessories, good condition, $225. 384-9085.

DINING ROOM SUITE, RECORD cabinet, adding machine, 12" B-W TV, 385-0028 after 5:30.

REGIONAL APPLIANCE
SERVICE guaranteed, sales parts. 386-3137 464 BURNSIDE E.

THE KEY EXPERTS
PRICE'S LOCK AND SAFE LTD. 847 Fort Street 384-4105

INDUSTRIAL SEWING MAchine, Consew 226 and tailers machine. 478-7290.

ONE-YEAR-OLD MOFFAT white portable dishwasher, excellent condition, $250. 721-5330.

CANOPY FOR DATSUN SHORTbox, full rear doors, insulated, aluminum covered. $350. 477-0401.

SELLING COLLECTION OF SEWing machines, vanity, crib, guitar, etc. 385-1952.

CHESTERFIELD AND CHAIR, $90. Large deep freeze, $250. 474-2435.

12 CUBIC FOOT WESTINGHOUSE freezer. Gold colour, $200 or best offer. 388-5238 after 5 p.m.

COLONIAL DINING ROOMSU ITE and harvest gold fridge and stove. Please call 656-4302 after 5 p.m.

18" REEL MOWER. SELFpropelled. Like new. 385-1033 after 5 p.m.

KINGSLEY PRINTING MAchine, $1000. Contact 389-5732 days, after 5, 382-6735.

ELECTRIC GOLF CART FOR sale, like new condition. 384-6087.

100 MISCELLANEOUS FOR SALE

FRIDGE, OLDER, IN GOOD working condition. 10 pound fire extinguisher, 598-7893.

LIKE NEW, GOLD SHAG RUG, 14x12. Washing machine and dryer. 592-6579.

101 CHILDREN'S MISCELLANEOUS

FOLDING HIGH CHAIR $20; high chair $15, Child's car seat, moulded plastic, D.O.T. approved $25; Tricycle, small $15. 595-8320.

NEAR-NEW BABY EQUIPMENT plus excellent quality boy's clothes, sizes 3 months-4 years. 478-1488.

CRIB $40, UNBROLLER $5, COMbined carry-travel bed $20, highchair $8., portable baby lounge $2. 477-9981.

CHILD'S CAR BED AND CAR seat, in excellent condition. After 4:30. 478-3943.

NEW CHILDREN'S FURNITURE, factory prices 370 Gorge Rd. East. Atlas Cabinets. 388-6814.

WANTED — INFANT CARSEAT, good condition. 652-5698.

THREE-WAY CARRIAGE, $45. Older car seat, $12. 478-5714.

WANTED — CHILDREN'S CAR seat, 382-0210, after 5 p.m.

103 MISCELLANEOUS WANTED

THE SALVATION ARMY Needs your re-usable clothing, furniture and household goods. "Help us to help others." Family Thrift Stores. Victoria, Sidney and Langford. For pickup — 386-3295.

Robinson's
CASH!!!
FOR USED GUNS
1307 BROAD 385-3429

WE BUY
Used furniture, TVs and appliances for cash. Mals Furniture, 385-2435, 1821 Cook.

AUXILARY FOR RETARDED urgently needs donations of good used fall and winter clothing, household items, etc. for their Wee Bit Worn Shop, 1301 Gladstone. For pick-up, 385-3771, all proceeds for retarded.

OLD LETTERS, WITH OR WITHout stamps, historical documents, photos, postcards, all prior to 1910, pertaining to early Canada or Northwest Development, required for research collector. Call 479-7480, 9 A.M.-4 P.M. weekdays.

RANGES LESS THAN 12 YRS. old. Kenmore, Inglis, Whirlpool, Speed Queen, Simplicity washers, nearly all makes dryer and square corner fridges. 478-6000 or 478-5449.

SQUARE DEAL BUY
Aluminum — lead — copper — brass—BEER bottles—pop bottles. 383-1221, 1126 Hillside. 383-1601

TENT, 8X14, SLEEPS 6, IDEAL backyard or camp tent. Heavy military canvas in new condition, rain fly, valise, etc. Offers to $175. Set up to view at 1066 Holmes Street, 385-5906.

HIGHEST PRICES PAID FOR all your household items. Universal Trading Centre, 584 Johnson St., 383-9512.

COLLECTOR PAYS $25 EACH for old Seltzer syphon bottles and old tin trays with advertising; less if damaged. 598-6904.

WANTED: ANY OLD FASHioned furniture, jewelry, clocks, clothing, toys, etc. Anything old. 595-7918.

$ MONEY PAID $
Books, comics, magazines, Snowden's Books, 619 Johnson Street, 383-8131.

HIDE-A-BEDS ANY CONDITION, will buy or haul away free, 385-8385, 388-6275 pager 877 anytime.

WANTED OLD DINING ROOM table, and chairs. Buffet. Bedroom set, kitchen cabinet with drawers. 382-1997.

WANTED FULL CAMPING equipment including tent for family of five in good condition. 652-5813.

WANTED ACME JUICER AND small milk separator. 245-9797 Maria Mankhof R. R. 1, CHEmainus.

TAPE RECORDER MONAURAL 7" reel, 3-speed, Phone Don, 388-5385, 386-0488.

A FEW ROLLS OF 15X48 FIbreglass insulation, 598-6228 before 8:30 a.m. or after 5.

WANTED — ELECTRICAL stairway elevator, 656-1065, after 6 p.m.

WANTED GARAGE TO RENT for storage of car, for repairs 385-0207.

WANTED — USED REEL TYPE power lawnmower and garden tools, 479-8968.

PRIVATE PARTY WANTS TO buy old cut glass or crystal. 595-8496.

WANTED: SALEABLE ITEMS for Oak Bay Soccer garage sale. 382-4480, 386-6693.

DINING TABLE, SOLID MAHOGany or oak, 6' long, oval shape, reasonable. 477-1300.

SQUARE FRONTED REFRIerators, freezers, dryers washers, working or not. 592-4222.

OLD CAR BATTERIES, RADIAtors, copper, brass, lead, 383-1328, 526 David.

WANTED: USED INEXPENSIVE paint sprayer outfit, just for home use. 477-3568.

WANTED 8' CANOPY FOR PICKup truck plus 4 wooden chairs plus one hide-a-bed. 382-4875.

WANTED: CORVAIR COUPE OR convertible, good condition. Ronae, 388-4413.

PIANO WANTED, ANY CONDItion, upright or grand. 382-5906, 479-0175.

WANTED: SMALL CREAM SEPArator. Good working condition. Phone 112-743-2541.

WANTED: 10X7 STEEL storage shed. 478-0736.

MECHANICS TOOLS WANTED, rare or old, by collector. 477-8152.

SELL OLD BOOKS TO THE Haunted Bookshop, 382-1427.

CASH FOR BOOKS IN GOOD condition. The Book Mine. 385-1722.

8 AND 9 PIECE OLDER DINING suites, reasonable. 478-6000.

WANTED — INFANT CARSEAT, good condition. 652-5698.

WANTED: BUNK BEDS, GOOD condition, reasonable. 382-3666.

EXTENTION LADDER, 24'. Roofing ladder, 18'. 592-0492.

OLD POSTCARDS, PLEASE CALL 595-7567 or 383-8311.

WANTED: SECOND-HAND leather jacket. 658-8293.

FRIDGES AND FREEZERS bought. 598-7422. All-Temp.

109 MISCELLANOUS TO RENT

TYPEWRITERS
Student rentals, manual $9 per month, $25 for 3 months, electric, $25 per month, City Office Equipment, 386-8396.

SAWYER SEWING CENTRE
RENT TO OWN — Domestic and Industrial sewing machines
640 FORT 388 4728

MONTH TO MONTH
Piece or Group
CAMOSUN FURNITURE RENTAL
942 Fort St. 383-3655

112 WANTED TO RENT MISCELLANEOUS

WANTED: TWO ROOM OFFICE with sink for medical professional. 384-7746.

115 SWAPS

1974 TRAILER IN TOP CONDItion, 14', 1395 lbs. trade on 14-17' fiberglass boat, trailer, and motor in good condition. 382-0971.

FOR SALE OR SWAP 4'X8' COVered utility trailer. Spot stapler with staples and spiker with spikes. Best offer. 478-7425

BRAND NEW 5000 BTU AIR CONditioner for a chest type freezer, 658-5704.

DELUXE WALL OVEN—ALMOST new — cost $450 will take freezer or? 479-6763.

WILL TRADE 26' CABIN CRUISer for motor home. 479-3471 evenings.

115 SWAPS

TRADE $38,000 EQUITY IN MODern 3 BR, 1½ bath home (full price $74,900) on Peninsula — for suitable boat, business, investment property, lot, etc., in Victoria area.
FRANK CSINOS
388-6275 Pager 2826
SEABOARD PROPERTIES LTD., 652-1141

TRADE OR SELL — 1974 CHEV Malibu Classic, 350, power steering, power brakes, for ½-ton, ¾-ton or van of equal value or $2800. Excellent condition. 479-0884.

WHAT HAVE YOU GOT TO trade for $18,000 equity on beautifully treed ocean view, 18 acres. New subdivision in Duncan? 479-8732.

HAVE SMALL CHAINSAW PROfessional quality, like new, will trade for old 30-30 Winchester, double shotgun, or Wurlitzer. Evenings, 478-6048.

9-HP BRIGGS AND STRATTON engine. Will sell or trade for 4 15" mags or chrome wheels for 6-bolt truck pattern. 656-6639. No Saturday calls.

8½' CAMPER, TWO COVERED tent trailer mattresses and 14' wooden boat hull. Sell or trade. 479-6206.

'78 SAVILLE. ALL EXTRAS, sell, swap for deluxe truck or motor home, etc. 388-6275, pager 986.

TRADE '77 FURY SALON FOR smaller car. Like new. Numerous extras. 388-7797.

116 COINS and STAMPS

WANTED: CANADIAN SILVER Coins, 1966 and before. Also U.S. silver coins, 1964 and before. Paying top prices. 478-8580.

117 ARTS and ANTIQUES

Royal Crown Derby
Bone China
No. 2451
12 DINNER PLATES
12 LUNCHEON PLATES
12 BR. and BUT. PLATES
12 CUPS
12 SAUCERS
1 COVERED SUG. BOWL
1 CREAM PITCHER
1 GRAVY BOAT and DISH
1 COVERED VEG. BOWL
LIKE NEW WITH REG. PRICE AT $3,600
WILL SELL NOW FOR
$2600
Phone 477-7079

JULY ANTIQUE
AUCTION
For consignment to this or Subsequent Sales Please contact JOHN BOYLE.
LUNDS
925 FORT 386-3308

AXIOM IS OVERSTOCKED
We are offering never before low prices in our special sale. Washstands from $71. China cabinets from $95. Chair sets from $49. Tables from $83. Buffets from $99. Hall stands from $65. Wardrobes from $99. 546 Herald, 383-4214.

ELEGANT MAHOGANY 19TH Century bureau bookcase, oak dower chest and corner cupboards, solid mahogany Regency style dining furniture, etc. Quality first at the Island Gallery by the Oak Bay Theatre, 598-5534, Tuesday-Saturday.

OPEN HOUSE — POTTERY STUdio wheel thrown stone ware, porcelain miniatures under $5, English antique furniture, chime clocks, buffets, quality pieces, reasonable prices. 656-4917.

HIGHEST PRICES PAID FOR quality antique furniture oriental rugs, clocks, paintings, etc. David Robinson Ltd., 1019 Fort, 384-6425.

OLD HOTEL INLAID MARBLE topped bar, with oil back mirror and stained glass shelves, $2500. 656-3621.

COCA-COLA AND OTHER ADvertizing collectibles. Buy, sell, trade. Tom, Box 3176, Vancouver — 3.

LIBRARY STAIRS WANTED BY Johnson and Small Booksellers, 45 Bastion Square, 382-1144.

1928 MODEL A ROADSTER PICKup. Completely restored to original, $8,000. 478-0159.

JOHN'S STORE ANTIQUES
Come and see the beautiful display at 262 Old Island Highway.

FURNITURE REPAIRED, ANtiques our specialty. 478-2539.

MUST SELL — OLD ANTIQUE brass bed, offers. 595-4972.

OAK BOOKCASE WITH FOUR lifting glass panels, $125. 658-8464.

120 GARDEN SUPPLIES

GARDEN
FISHPONDS
Easy-to-install, unbreakable fiberglass. Approx. 4'x7'x21" deep.
$169
ALPHA FIBRGLASS MANUFACTURING,
10218 BOWERBANK RD., SIDNEY 656-5121

ESTATE SALE
14" English Atco reel mower, perfect for small lawn, $75. Twin blade, electric Sunbeam Rotary mower, $65. Briggs and Stratton Edger, $75. 477-5469.

SELF PROPELLING REEL lawnmower, 21" cut, cost new over $300, will sell $130. Phone between 7-8 p.m. 479-3066.

PENDRAY FARMS, COW MAnure, 6 yards, $42, delivered. 477-2702.

SMALL 2 WHEEL GARDEN tractor, good condition, 479-8178.

MULCH. HAY, $1.00 PER BALE. Phone 652-3014.

Fertilizer
SAANWOOD FARMS LTD. Cow manure, 652-2026 or 652-1743. No Sunday calls, please.

Plowing, Rotovating and Cultivating
DON'S TRACTOR SERVICE
477-3913
We rotovate, plow, cut grass and brush also, loading and hauling.
COOPER-RHOADES TRACTOR SERVICE
478-3143 or 477-5167
Grass or brush mowing, rotovating, loading, hauling, lot cleanup.
385-8198
4 BROTHERS — ALL AREAS
FREE ESTIMATES — ANYTIME
Rototilling, new lawn preparations, etc. See our ad under gardening.

Topsoil, Rocks and Fill
SCREENED TOP SOIL WITH MAnure and sand, $13 per yd. Minimum delivery 6 yds. Sterilized potting soil by bag or yd. E. Nixon Ltd. Office 385-4431, Yard 478-0511, Nights 479-1937.

DON'T BE DISAPPOINTED. TRY our shredded black virgin soil, its weed free and excellent for lawns and gardens. 383-1532 anytime.

BEAUTIFUL TOP SOIL FOR gardens, lawns, landscaping, $10 a yard, anything over 15 yards $8 a yard. Delivered. 382-1180, 479-0927.

SMALL ORDERS 1-2 YARDS TOPsoil, sand, gravel. Weekday delivery, 478-1000.

BY SACK FANTASTIC BLACK peat soil. Open 7 days a week. 382-2843.

125 PETS and SUPPLIES

ONE FEMALE TABBY, 7 WEEKS old, must give away. Phone 382-5592 evenings.

CUTE BLACK KITTENS, NEED homes. Litter trained, free, phone 478-0940 or 478-2116.

REGISTERED GERMAN SHEPherd female puppy, 8 weeks. $200. 385-6067.

PUREBRED MALE SAMOYED. Obediance trained. 479-1485 or 384-0859.

10 WEEK OLD PUREBRED silver toy poodle with shots, $125. No papers. 721-3737.

TWO PURE BLACK KITTENS, one orange coloured kitten. 422 Dupplin.

ADORABLE HOUSE TRAINED kitten and mother. Free to good home. 385-3616.

BEAUTIFUL REGISTERED Afghan pups, shots, nose printed, $150 and up. 477-9829.

TROPICAL FINS AND FOLIAGE
2719 Quadra St. 385-1000

125 PETS and SUPPLIES

SUMMER SPECIAL, SENEGAL Parrots, $129. Pecan robin $42 each, Tovi and canary parakeets, $63 each. Black Mask Love birds, $63 each. Baby grey cock-a-tiel, $49.98, Pieds $99.98. Citrons crested cock-a-too, $795. Parrotlets $49.98. Baby budgies $12.98. Lutino and Pieds $21.98. Good variety of finches and canaries. Made up macrame and supplies, feather owls, $20 each. Also, fish and their supplies. The Bird Cage, 3619 Shelbourne Plaza 477-3811.

RARE
IRISH WOLFHOUND PUPPIES
Exceptional quality and temperament line bred finest Irish and American pedigree for breeding and show. Black or blonde wheaten females. To approved homes only. 246-3800 Brandywine Farm Crofton B.C.

DOBERMAN PINSCHER PUPS, docked and cropped, to approved homes. American Champion Montwood's Aquarius by Champion Sehen the Defender, 1977 B.C. Dob Specialty, best of opposite. Proven sire and dam of champions. Lorne Harron, 112-266-6914. 2143 Park Road, Campbell River. V9W 4P8.

PUREBRED GOLDEN RETRIEVer puppies, good pets, hunting, and show dogs, $175. Includes papers, tattoos, shots, ready for new home August 11th. Phone Duncan, 748-8805 evenings and weekends.

SPAYED FEMALE SHEPHERDCollie cross. Male purebred black Lab. Lab cross puppies. Female Collie-Shepherd pups. 2 Heinz puppies. Animals Crusaders, 384-0859, 386-9832.

REGISTERED ENGLISH springer spaniel pups, three males, one female, liver and white, good hunting stock, show dogs or family pets. Phone 752-9935.

HOMING PIGEONS WANTED. Any reasonable price paid for genuine homer. Please send details to M. Clark, Oona River, B.C. V0V 1E0.

REGISTERED AMERICAN water spaniel pups. Sired by Canadian Champion, Sire and dam 1975 Canadian best in breed. Good show prospect, excellent hunting stock, and family dogs. 479-9406.

GREATER VICTORIA ANIMALS' Crusaders, help save a life. Abandoned kittens need loving permanent home. Abandoned mothers also. 386-9832.

MINIATURE POODLES, REGIStered, show or, pet puppies, top quality, males and females, black. 743-2493.

HEALTHY GREAT DANE PUPpies, black and white. Also grey and white. Unregistered. Very reasonable. 753-9635 or 753-6335.

LIVELY ATTRACTIVE TRAINED kittens. Free to homes. Will deliver and share cost of spaying. 595-5272.

COLLIE PUPS, SHOW POTENtial registered, shots. Country raised, ready to go July 13. Deposit required. 652-2566.

PUREBRED LABRADOR PUPpies for sale, champion stock, call 478-3123 between 5-7 p.m. weekdays, anytime Sat. and Sun.

WILL GIVE YOU FOR GOOD home my pet cat. Call in person only 9-5 p.m.: 6673 Sooke Road, Sooke Fashions, Sooke.

NORWEGIAN ELKHOUND MALE puppies, registeredd. Good watchdogs and family companions. $185. 592-3988.

FOR SALE
15-gallon salt aquarium, accessories included. Excellent condition. $50 firm. 478-7477.

PUREBRED GOLDEN RETRIEVer pup, female, champion bloodline, shots, wormed. 652-2715 after 6 p.m.

FOR SALE — PUREBRED REGistered German Shepherds, shots, tattoos, Copenized guarding, top bloodline, $150. 478-0054, 478-4021.

TO GOOD HOME, 6½ MONTH old Spaniel Cross. Spayed and has had shots. Phone between 5 and 8 p.m. 478-9491, $50.

REGISTERED GOLDEN RETriever pups, whelped May 1st, '78, two females left. 642-5467 evenings.

FEMALE GERMAN SHEPHERD. 10 months old, loves kids, $30 to good country home, 474-2035, 478-7372.

AFFECTIONATE 10 MONTH CAT, spotted tabby, spayed. Needs loving home. Animals' Crusaders, 384-3905.

REGISTERED AKITA PUPPIES, four months old, reasonable to approved homes. For more information phone 384-4052, 382-9325.

FOR SALE GERMAN SHEPherd, male, good watch dog, good with children, plus $40 worth of gear. 384-0118.

QUALITY PEDIGREE CALIFORnian does, 4 months, from excellent producer reasonable, 656-4296.

VARIOUS SIZED AQUARIUMS, fully equipped. Call after 5 p.m., 382-8628.

COLLIE PUPS, REGISTERED, shots, tatooed, 1 male tri, 1 female tir, $200. 652-2566.

MOVING, 2 BLACK AND WHITE female kittens, house trained, need good home, 382-1561.

BABY BUDGIES, $11 EACH, young cock-a-tiels and lovebird, 477-9982.

FREE KITTENS. ONE CALICO, one orange. Litter trained. Used to children and dog. 595-8218.

GREATER VICTORIA DOG OBEdience Training Club. Phone 592-7310. Puppies taken at anytime.

IRISH SETTER PUPS, TWO FEmales left, lovely temperament. 478-0073.

BUYING A PUPPY? CALL VICtoria City Kennel Club "Watchdog" for advice. 385-2233.

DOG GROOMING BY CERTIFIED groomer. Pickup and delivery. 478-5262 or 478-2714.

FREE TO GOOD HOME, LOVEly black-orange-white kittens, litter-trained. 478-8044.

REGISTERED GOLDEN RETriever pups. Born June 2. $2. Phone 246-9720.

TORTOISESHELL KITTEN, lovely personality, free to good home, trained, 595-3472.

AFFECTIONATE 7 WEEK OLD Collie cross puppies. $10 and $25. 386-6292.

QUIET REFINED, DIGNIFIED little kittens, desperately require good home. 382-7060, 595-3398.

2 YEAR OLD FEMALE COLLIE, purebred, spayed, good with children, reasonable, 658-8120, 656-5256.

ONE LEFT, RED, FEMALE DOberman Pinscher puppy, $100. 642-4496.

THREE SIAMESE COLORED kittens, $10 each. Mother is pure Siamese. 478-3105.

THREE-YEAR-OLD MALE CAIRN Terrier with papers. Very friendly, $100 to good home. 592-1776.

75 GAL. AQUARIUM WITH wrought iron stand. Value $500-$600. Sell for $150. 382-1933.

GERMAN SHEPHERD FEMALE 7 months very genle, Reasonable to kind home. 478-6947.

KITTENS, FREE TO GOOD homes. 477-5645.

1 YEAR OLD CAT TO GOOD home .Phone 383-0544.

FREE KITTENS
384-2356 days.

FINCHES AND CANARIES FOR sale. 592-3778.

FREE KITTENS TO GOOD home. 5 weeks old. 383-4451.

KITTENS, 10 WKS. OLD, HOUSEtrained. 658-5409.

BABY HAND-FED BLACK MASK love birds for sale. 383-4804.

FREE SPAYED FEMALE CAT to good home. Phone 652-3714.

BABY GUINEA PIGS. SMOOTH hair. $1 each. 656-1903.

REGISTERED LABRADOR RETrievers, 479-7056.

FREE KITTENS. TWO MALES, 1 female. 2 months old. 652-4181.

3 FEMALE COCKAPOO PUPpies, $10 each. 924 Wilson Street.

SHELTIE BITCH PUPPIES, 3 months, innoculated. 656-2330.

TWO LOVEABLE KITTENS, 479-4947.

127 CHICKS, POULTRY HATCHING EGGS SUPPLIES

50 HEALTHY 18 MONTH OLD Golden Comet layers. Sale Sunday July 16th. 5112 Del Monte. 658-8401.

ROLLER PIGEONS, BEAUTIFUL colors, good performers. 656-2984.

KING PIGEONS FOR SALE
479-6489

127 CHICKS, POULTRY HATCHING EGGS SUPPLIES

PIGEONS FOR SALE, KINGS, rollers and homers. 885 Station Road, Victoria. 478-0057.

BANTAM HENS WITH CHICKS, roosters. Hens, $2.50, roosters, 2.50, chicks 50c. 652-1761.

128 LIVESTOCK SUPPLIES AND EVENTS

JOHN MacNUTT TRUCKING
Sawdust—Shavings—Hogfuel
LARGE OR SMALL LOADS
479-6560 479-1908

½ HIGHLAND ½ WELSH 13½ h.h., 5-yr-old bay gelding. Good conformation. Trained English and started over jumps. Good show and Pony Club prospect. Imported blood, $450. 754-1806.

SUMMER EMPLOYMENT NOT so good! Selling my registered 5 year old Anglo-Arab mare, schooled well, good potential. 386-9457.

PUREBRED ARABIAN 3-YEARold filly. Deep Chestnut. Outstanding potential for breeding or show. Loves people. Terms to qualified buyer. Phone 658-8628.

REGISTERED QUARTER horse, well schooled, shown on A.Q.H.A. quarter horse shows. Phone Jennifer, 658-5135.

ENGLISH SCHOOLING SHOW, July 30th, 1978, 9 a.m. Sooke Saddle Club. L. Smith, 642-5398 or S. Garneau, 642-5735

ENGLISH SADDLE, $70; BRIDLE, $20; standing Martingale, $15; Numna, $15. Phone after 5, 652-1866.

LITTLE BEN, PINTO, SHETland pony 3 years old, gelded, broke, well mannered. $135 Tack available. 656-4103.

SCOTTSDALE STABLES NEXT to Thetis Lake Park, complete board for your horse, plus miles of trails, 478-9969.

BLUE PLAID RIDING JACKET rat catcher choker rust breeches like new fits sizes 11-15, $75. 477-3345.

SAANICH 4-H HORSE CLUB, Junior Schooling Show, riders 19 and under of January '78. For inHOMING PIGEONS WANTED.

NIFTY FELLOW, 5 YEAR REGistered Anglo-Arab gelding 15.2 H.H. Showy. 112-246-9168.

13" CHILDREN'S WESTERN Saddle, 17" Dressage saddle, both excellent condition, offers, 652-2860.

ONE MILKING MACHINE, COMplete, no vacuum pump, $100, 656-2382.

MUST SELL, 6-YEAR-OLD REGistered thoroughbred mare, 656-4428, 656-2141.

WHITE ROSE PIGGERY, YORKshire Boar service. Pick up and delivery, 478-5153.

TRADE TYOUR HORSE TRAILER for my car, truck, travel trailer or home. 474-2154.

WANTED USED ENGLISH SADdle, up to $150. 386-9378.

GOOD HAY, $1.75 PER BALE, free local delivery. 477-5150.

TOP QUALITY HAY, $1.75 PER bale, free delivery. 653-4556.

HORSESHOEING, CALL ERNIE Dale, 479-8570.

BARRY ALLEN HORSESHOEing. Phone 478-5278 anytime.

130 HEAVY EQUIPMENT and MACHINERY

MACHINE TOOLS
Metal lathes, 7½x20, from $995
Also; sizes 10x24, 12x36, 15x40
Vert. milling mach. from $745
Drill presses, ½"-1½", from $189
Bench grinders, 6"-10", from $79
Metal bandsaws, horiz.-vert., from $365
All industrial quality
Sharp Industries Ltd.
485 Mountain Hwy, N. Vancouver 986-3221
Open Fri. nite, all day Sat.
Sorry, no holidays Aug. 1-10

20' FIFTH WHEEL FLATBED, ideal for hauling hay, machinery, etc. Can carry 14,000 lbs. Has hydraulic and vacuum brakes, new tandem undercarriage, new tires, hydraulic and electric power tailgate lift. 478-6438, 592-0690.

D-4 CAT, BRUSH RAKE, DOZER blade and winch, excellent condition, phone between 7-8 p.m. 479-3066.

'72 HAYES, HIGHWAY LOGGING truck, rebuilt trailer, good rubber, 350 Cummins, 479-2378.

400 AMP. MOBILE WELDER mounted on 1971 1-ton Fargo truck. 642-5865.

1965 MACK, NEW RUBBER, 90,000 on new motor. Spare transmission, injectors etc. $7,500. 478-8026.

135 FARM IMPLEMENTS

HABITAT'S EQUIPMENT CENTRE
944 GOLDSTREAM AVE.
478-0811 DL-0078A
Come in and see these all new attachments for your Bobcats.
Appoval tenchers, rotomixer, rototriver, roll-out-bucket, rock hound rake.

Well Drilling and Pump Installation
Butler Brothers Equipment Ltd.
652-1121

FOR SALE; MASSEY FERGUSON tractor with frontend loader, rototiller, landscape rake and blade, home made lowbed. 748-1084, Duncan.

21 H.P. DIESEL TRACTOR, almost new, with landscaping rake, phone between 7-8 p.m. 479-3066.

4-65 NEWFIELD DIESEL TRACtor. Phone after 5 p.m. 479-2302.

WANTED — POST-HOLE AUGER for tractor, 3-point hitch. 478-1901.

OLD FORD TRACTOR WITH front end loader. 477-0407 after 6.

148 LEASE VEHICLES

ENSIGN
Will Show
— YOU —
How To
LEASE
AND SAVE!!
idealease
Member of Chrysler Leasing Systems
CONTACT
ROY HUGHES
ENSIGN LEASE LTD.
Quadra At Caledonia
Dealer licence number D548B
386-2411
Open Weekdays Till 9:00

TRADE THROUGH CLASSIFIED

150 CARS FOR SALE

Speedway MOTORS LTD.
VOLKSWAGEN
PORSCHE
AUDI
Vancouver Island's EXCLUSIVE PORSCHE Dealership
PRICE Challengers
AUTOS
1978 RABBIT
4 door, automatic, radio, Agate brown, balance of factory warranty replacement cost $6200.
TO SELL $5595

78 Ford Fairmont
77 Audi 100
77 Buick Wagon
77 Audi Fox
77 Honda Civic
76 VW Rabbit Auto
76 Ford Capri
76 Volvo
75 VW Beetle
75 Honda Civic
75 Ford Mustang
74 Toyota Corolla
74 VW Dasher
74 Datsun SW 610
74 Mazda 808
73 Toyota Corona
73 Porsche 911E
73 Datsun PU.
73 Pinto SW
73 Pinto 2 dr., green
73 Audi 100
73 MGB
72 Datsun
72 Toyota
71 Toyota Corona
71 VW Beetle
71 Datsun 240Z
71 VW Beetle
71 Buick Le Sabre
70 Kombi SW
69 Merceds 280S
69 Mustang
68 VW Squart Back
68 Datsun 1600
68 Buick
67 Ford Mustang
66 VW Beetle
65 Plymouth F11
65 Vauxhall Viva
63 Buick Riveria
63 Acadian Canso
61 VW Beetle
58 Chev Corvette
54 VW Beetle

CAMPERS
VANS
1972 VW
Window van, orange and white, radio, runs well and ready for conversion.
$2495

78 Chev Blazer
76 GMC Jimmy
74 Dodge Sportsman
73 Dodge Mini-Winnie
73 Dodge Motor Home
72 VW Van Black Baron
72 VW Camper, white
73 VW Van, yellow
72 Datsun PU and Camper
71 Fargo
65 Jeep 4x4

DIESEL RABBITS
Now Available FOR Immediate Delivery
DOWNTOWN
971 Yates Street at Vancouver
Dealer Licence No. D-00486
385-2415

PAINTER
MOTORS LTD.
Compare Selection

67 GMC ¾ Ton 4x4
72 Corolla 1600 wkn.
74 Ventura 350 auto
74 Eldorado loaded
75 Honda 4-speed
72 Barracuda 340
69 Chev-¾-ton, 4x4
64 Pontiac convert., V-8.
72 Cougar auto., P.S., P.B.
69 Cutlass 442 convert.
70 Firebird 350 auto., stock.
73 Monarch 4-dr., air, vinyl.
WEEKEND SPECIAL
73 COMET 2-dr. 6 auto P.S., P.B. $2495
PLUS MANY MORE
Compare Price
MANY IMPORT CARS FROM '71 TO '77 PRICED TO SELL.
BANK FINANCING
1513 Quadra at Pandora
D-0346A 385-0122
(After Hours: 478-0790)

MUSTANG
1974 GHIA model, auto., P.S., P.B., V-6 engine, radio, vinyl top immaculate, good looking, economy. Take it at $3495. DEPAPE MOTORS LTD., 779 Pandora, 384-8035. D-00264A.

COBRA II
76 MUSTANG 4-speed, P.S., radio, stripping, front and rear spoiler. Beautiful. DEPAPE MOTORS LTD., 779 Pandora, 384-8035. D-00264A.
1973 ASTRE, EXCELLENT CONdition, new brakes and clutch, oil change, tune-up and coolant, reasonable offers, 474-2039, after 5 p.m.
'69 FORD FALCON, EXCELENT shape, V-8, $1375. 383-7584.

150 CARS FOR SALE

ENSIGN CHRYSLER PLYMOUTH
ENSIGN'S SUMMER SALE!
WE HAVE A FANTASTIC SELECTION OF CARS AND TRUCKS CHECKED BY CAR CLINIC DIAGNOSTIC CENTRE
GOV'T TESTED PLUS 2-YEAR WRITTEN WARRANTY
ON SALE NOW!!!
NO DOWN PAYMENT
100% BANK FINANCING
INCLUDING AUTO INSURANCE O.A.C.

76 Chevy Monza HB.
78 Ford Fairmont S.W.
73 Gran Torino, 4-speed
78 Chevrolet Camaro
76 Pontiac Gran Lemans
74 Datsun 610 S.W.
76 Royal Sptsman Maxi Van
74 Mercury Bobcat S.W.
78 Chevorlet Monte Carlo
77 Firebird Form. 400 4 spd.
75 Ford Granada Ghia
77 Dodge Colt
75 Cougar XR7
77 Chrysler New Yorker
76 Dodge Charger Datona
74 Pontiac Astre
74 Ford Pinto
75 Chrysler Cordoba
76 B.M.W. 530 I
76 Pontiac Grand Prix
74 Dodge Swinger
74

150 CARS FOR SALE

THREE POINT MOTORS

ALL THESE CARS COVERED BY 12-MONTH 12,000 MILE INTERNATIONAL WARRANTY AT NO EXTRA CHARGE

77 Granada Ghia
Metallic green coupe, six cylinder, four-speed, radio, Michelin radials. Only 7,500 miles $5,395

77 DATSUN 710
Four-door automatic, vinyl roof, radio. Only 8,000 miles $4,995

77 DATSUN B210
Four-door automatic, radio. $1,600 less than replacement cost! $3,795

76 AUDI WAGON
Sparkling white four-speed radials, radio $5,995

76 DATSUN 710
Two-door automatic, radial tires. Only 6,600 miles! $4,395

76 DODGE DART
Only 11,000 miles. Metallic blue, four speed. Reduced to $3,695

76 TOYOTA
Red Corolla two-door. Reduced to $2,995

75 AUDI FOX
Brown two-door automatic. Like new! $3,795

75 GREMLIN X
4.2 litre, vinyl roof, sun roof, stereo 8-track, radials $2,895

74 VOLVO 144
Exceptional! Automatic, radio $3,995

74 DATSUN 710
Silver two-door automatic, radials, radio $3,495

74 FORD PINTO
Metallic blue Runabout. Reduced to $1,995

73 DATSUN 610
Spotless station wagon, only 38,000 miles. Reduced to $2,795

73 COMET
A beauty! Metallic green with white vinyl roof. Automatic, radio, Michelin radials. Reduced to $2,795

73 DATSUN 610
Sharp yellow hardtop, automatic and radio. Reduced to $2,395

TRUCKS

77 DATSUN
Deluxe Cab 5-speed and Canopy. H-D bumper, truck mirrors, radio $5,395

76 DATSUN
Long-box, truck mirrors, H-D bumper, radio $3,995

74 MAZDA
Truck mirrors, radio $2,295

Government at Hillside

385-6737
Dealer Licence D00740A

HARD TO FIND MODEL!
1972 OLDS CUTLASS SUPREME 2-door hardtop. This one owner immaculate lady driven car has factory air conditioning. Color green matching cloh interior. For personal service "another exclusive with CHARLIE PETERSON" at Empress Pontiac Buick G.M.C. Ltd. 382-7121 or res. 592-0458. DL-01227A.

HONDA CIVIC CVCC 5 SPEED, AM-FM cassette, mostly highway miles. Well maintained in perfect condition. Firm $3,600, 598-7646 evenings.

74 FORD CAPRI, 2000 GT 4 sp., racing yellow, black interior, only 28,000 miles. Clean. Offers after 6, 479-7533.

'69 BEAUMONT, 307 AUTOMATIC, good condition, $1999 or best offer, 595-2318.

'63 FORD, RECENT VALVE AND brake job, reasonable. Weekdays after 6, 479-7533.

'69 COUGAR, GOOD CONDITION, power steering, 327, $1700 or offers. 477-4264.

1978 DODGE DIPLOMAT, EXcellent condition, one owner, offers. 384-6094.

1975 VEGA, REAL GOOD SHAPE, asking $2175, call 9 a.m.-4 p.m., or after 7, 383-3977.

'67 METEOR 390, $400. '63 VALiant, Slant 6, $250. Phone 382-5564, 5 p.m. to 6:3 p.m.

1973 YELLOW SUPER BEETLE, sunroof, radio, 44,000 miles, $2925. 656-4179.

1965 MUSTANG, 4-SPEED, NOT licenced. Best offer. 477-0407, phone after 6.

1974 PLYMOUTH SEBRING PLUS — Satellite — very good condition. $2900, 383-3324.

1959 MAZDA 1500 STATION wagon, deluxe (not rotary) Tested, good condition. 385-5175.

1971 CORTINA, AUTOMATIC, 1 owner, 26,000 miles. Excellent condition. $1650 or best offer. 384-3036.

1976 TRANS AM, 21,000 MILES, automatic transmission, 8-track, CB, $6850. 383-3888.

'69 CHEV WAGON, ECONOMIcal, 6-cylinder, good condition, $1150. 478-2656.

1970 TOYOTA CROWN, EXcellent mechanical shape, tested. $1000. 478-2015.

61 PONTIAC STATIONWAGON with power steering, $200. 386-3975 after 4:30.

'73 TOYOTA CORONA, 4-DOOR 4-speed, good condition, $1700. 386-8585.

71 SUPER BEETLE, EXcellent condition. Very clean. $1700. 477-5108.

71 PINTO, NEW PAINT, NEW tires, $900. 478-7245.

'66 VOLKSWAGEN, GOOD CONDITION, $550. 478-2656.

1967 FORD CONVERTIBLE, $1900. 478-4047.

150 CARS FOR SALE

METRO TOYOTA

ESSO TESTED!
'78 Lincoln Mk. V
'74 AMX
'77 Monte Carlo
'74 Jeep CJ5
'72 Westfalia Cmpr.
'73 Hilux, A.T.
'77 Seville
'76 Austin Mini
'75 Z28
'77 Datsun Wgn.
'73 Comet
'72 Corona Wgn.
77 Trans Am
77 Monarch
76 Boogie Van
77 Cougar XR7
75 Rabbit
76 260Z
77 Cordoba
72 Blazer
77 Formula

ECONO-LOT

76 COROLLA, AT	$2999
73 FIREBIRD	$3959
73 SQUIRE LTD Wgn	$2499
74 OLDS OMEGA	$1999
71 FIAT 4 dr, auto	$1899
74 DATSUN 2 dr HT, AT	$1699
71 TOYOTA Corona	$1699
72 DATSUN coupe	$1699
74 TORINO, air	$1699
73 MAZDA Wgn	$1499
74 ASTRE H'back AT	$1499
71 DATSUN PU	$1499
71 MAZDA RX3	$1499
68 CORONA, 4-door	$1499
73 PINTO Wgn	$1299
71 VW BEETLE, AT	$1299
74 COLT 2 dr HT	$ 999
71 CHEV ¾-ton	$ 999
66 VALIANT, 6 std	$ 999
71 PINTO, AT	$ 999
70 COROLLA 4 spd	$ 799
68 CORONA 4-door	$ 599
71 COROLLA	$ 599
72 DATSUN 510	$599
69 TOYOTA	$159

100 Per Cent Bank Financing O.A.C.

ALL REASONABLE OFFERS ACCEPTED
WIDE OPEN
'TIL 10 P.M.
SAT. 'TIL 6
CALL NOW
386-3516
METRO TOYOTA LTD.
645 FINLAYSON
DEALER LIC. 00413A

METRO TOYOTA

Palm Motors

68 OLDS Cutlass	$ 978
68 PONTIAC Wagn.	$ 466
68 FAIRLANE, auto.	$ 380
70 FORD Wgn.	$950
70 MONTEGO, auto.	$ 975
71 FORD Conv't	$2750
71 TOYOTA Corolla	$1272
71 HORNET, auto.	$1223
71 MEREOR, HT, auto.	$1439
72 DATSUN 510	$1266
72 CHEV, auto.	$1610
74 HORNET 4-speed	$2100
74 PINTO Wgn.	$1812
74 APOLLO, auto.	$2654

3342 Oak St.

(1 block from Douglas off Cloverdale)
D-00641A 386-8385

New Arrivals

2—'78 CORVETTE'S
'75 CJ5
Only 16,000 Miles

Mercedes 190SL
Jet black with red leather int.

'77 CORDOBA
White on white on white Air, Curise, Leather

YATES AUTO SALES LTD.
950 YATES 388-7722
D-01610A

SUPERIOR HANDLING QUALITIES
1974 Gremlin, 48,000 original miles, standard 6, radio, tested, sorry to sell, $1,900 or best offer, 386-6911, 383-0405.

1961 PONTIAC PARISIENNE Rare 2 door hardtop, V-8 automatic, ET mags, new upholstry, needs paint to complete. $1200. 386-1750.

72 FIRENZA SL COUPE, LOW mileage, good tires, car in excellent conditon. 2 owners, $950 or offers. 386-0692.

BIG CAR BARGAIN
1971 Chevrolet Bel Air, 350 automatic, $1500, offers. Phone Gunnar, 479-5319.

69 MERCURY MARQUIS STAtion wagon, 429 cu. in., air conditioner, good working order; $900 or best offer. 479-7747.

74 PONTIAC LEMANS, POWER steering, power brakes, 3 speed automatic. Low mileage, excellent. $2950. 385-1522, 592-7346.

IMMACULATE, 1974 MAVERICK, 2 door. 6 cylinder automatic. 38,000 miles. $2350 or nearest offer. 479-2781.

1966 FORD STATION WAGON, 390 motor, good shape, new tires, body fair, $400. - 1062 Chev sedan, good shape. $250. 105-128 Croft St.

'67 OLDS CUTLASS, PEARL YELlow, 4 barrel, new wheels and tires, flares, $1800 or offers, phone after 6, 592-0130.

'73 FORD ECONO E-300, 302 auto. Power steering, power brakes, fully camperized, cedar tongue and groove, $5,500. 656-5070.

1950 AUSTIN DEVON, 4 DOOR saloon. Partially restored, must sell, $375 or best offer. Call Rick 388-5476.

76 GRAN PRIX-LJ, ALL LUXURY options including sunroof and air. 23,000 miles. Showroom condition. Best Offer. 388-9188.

PRIVATE, TESTED, '73 PLYmouth Fury 3, 4 door, hardtop, 58,000 miles, $1,995. 388-5464- No. 541. Any trade or offer considered.

1975 FORD LTD SQUIRE WAGON, one owner, carefully maintained 52,000 miles, excellent condition. sacrifice $3700. 395-3793.

'77 DATSUN B210 HATCHBACK, factory AM-FM tape 5-speed. Only 12,000 miles. Asking $4500 or offers. Phone 383-8674 or 598-2257.

MUST SELL 73 VEGA GT, $1500 offers. 386-9918

1965 COMET, NEEDS WORK. Fair condition. Best offer. 384-0925.

1974 PLYMOUTH CRICKET, 26,000 miles. $2,400 or best offer. 477-2761.

150 CARS FOR SALE

You Can Expect A Great Deal From . . .

Cornell GM
CHEVROLET
OLDSMOBILE
CADILLAC
CHEVROLET TRUCKS
Sales/Service 385-5777

SOONER OR LATER

You're Going To Buy From CORNELL GM

DEFLATION "SPECIALS"

STOCK NO. 81422A
'78 VOLVO 242 GT
4-speed, AM/FM electric overdrive,, disc brakes. 1200 Km.
Deflation Special $8595

STOCK NO. 83761A
'72 VW Bus
9-Pass. 4-speed Radio. Red in colour. Excellent condition
Deflation Special $2995

STOCK NO. 82234A
'76 OLDS Cutlass
4-Dr. V-8 auto., P.S., P.B., radio. Silver in colour.
Deflation Special $4395

STOCK NO. R363B
'77 FIREBIRD
V-8 auto., P.S., P.B. Radio. Gold in colour.
Deflation Special $6595

STOCK NO. 83249A
'75 VEGA GT
4-Speed radio. Brown in colour.
Deflation Special $2695

STOCK NO. 82591A
'70 MERCURY
2-Dr. HT. V-8 auto, P.S. P.B. Radio, vinyl roof brown in colour. Excellent condition.
Deflation Special $1795

'75 DATSUN
STOCK NO. 81610A
Station Wagon. Standard, radio, 37,000 miles, green.
Deflation Special $2995

STOCK NO. C388A
'76 MONZA
2-dr. coupe, auto, radio, only 25,000 miles, silver in colour, excellent condition.
Deflation Special $3595

STOCK NO. 204A
'76 CHEVETTE
2-Dr. auto. Hatchback, radio, Red.
Deflation Special $3095

STOCK NO. 81004C
'75 DATSUN
Standard, radio, 30,000 miles, green.
Deflation Special $3295

STOCK NO. 82724A
'77 DATSUN SX200
5-speed, radio, green with gold stripes. Excellent condition.
Deflation Special $5395

STOCK NO. 81616A
'75 CHEVELLE
2-dr. V-8 auto., P.S., P.B., radio, green in color.
Deflation Special $3695

STOCK NO. C368B
'76 FORD Courier
LONG BOX auto., radio, only 7,300 miles.
Deflation Special $3895

STOCK NO. 8265B
'76 CELICA GT
5-speed, radio, low miles, silver in colour.
Deflation Special $4995

STOCK NO. 83723A
'76 CAMARO LT
V-8 auto., P.S., P.B., radio, vinyl roof, rear defogger, blue in colour.
Deflation Special $5595

OVER 150 UNITS To Choose From
GMAC and BANK FINANCING AVAILABLE

CORNELL GM

CHEV-OLDS LTD.
3050 Douglas 385-5777
Dealer Licence D-00681A

150 CARS FOR SALE

METRO HONDA

78 HONDAS

Available For IMMEDIATE DELIVERY!

"Where Your Trade Is Worth More"

NO REASONABLE OFFER REFUSED!

Next to the ARENA

BANK FINANCING
100 PER CENT, O.A.C., AT 12½ PER CENT PER ANNUM

388-6921
OPEN
9 A.M.-10 P.M.
2151 Blanshard
BETWEEN HOLYROOD HOUSE AND MEMORIAL ARENA.
Dealer Lic. D.01627A

METRO HONDA

Garden City Auto Sales LTD.

73 CHEV. LAQUNA wgn. auto, 9-pass., p.s., p.b.
75 DART SWINGER 2-dr. ht. 6 cyl. auto
67 MUSTANG V-8 auto
69 CAMARO SS 350 auto
73 VW 9-pass. bus, 4-speed.
76 FORD COURIER 5-speed
76 HONDA CIVIC 4-speed
73 DATSUN 1200 coupe, auto
75 VALIANT BROUGHAM 4-dr. auto
73 CELICA ST auto, radio.
76 MALIBU CLASSIC 2-dr. V-8 auto
74 DATSUN B210 Hatchback only, 39,000 mi.
71 FORD VAN Customized mural scene.

Specials

69 Plymouth Sports	$995
69 Ford 4-Dr. Sedan	$695
67 Mettor 4-Dr.	$595
72 Vega GT Auto	$795

2978 Douglas
382-9111
D-00319A

73 CHEV. LAQUNA wgn. auto, 9-pass., p.s., p.b.
75 DART SWINGER 2-dr. ht. 6 cyl. auto
67 MUSTANG V-8 auto
69 CAMARO SS 350 auto
73 VW 9-pass. bus, 4-speed
76 FORD COURIER 5-speed
76 HONDA CIVIC 4-speed
73 DATSUN 1200 coupe, auto
75 VALIANT BROUGHAM 4-dr. auto
73 CELICA ST auto, radio.
76 MALIBU CLASSIC 2-dr. V-8 auto
74 DATSUN B210 Hatchback only, 39,000 mi.
71 FORD VAN Customized mural scene.
76 LTD Stn. Wgn. Loaded
78 MONTE CARLO V-8 auto., p.s., p.b.

SPECIALS

69 Plymouth	
69 Plymouth Sports	$995
69 Ford 4-Dr. Sedan	$695
67 Meteor 4-Dr.	$595
72 Vega GT Auto	$795

2978 DOUGLAS
382-9111
D-00319A

METEOR
1965 Meteor Montcalm, White, 2 door hardtop, 352 engine, automatic, original owner car, excellent condition, for viewing and price, 385-4841 or 478-7587.

ONE OWNER — RELIABLE STAtion Wagon — 1968 Dodge. Excellent condition. Low miles on professionally rebuilt 318 engine. Many extras including trailer hitch. Price $650. Phone 598-7330.

MUST SELL — '71 VOLKSWAGEN station wagon with sunroof, tested till fall, body good, 5 radial tires, clean interior, any reasonable offers considered. 656-1283 or 656-7281.

LIKE NEW
'65 Ford Custom 4-door sedan, complete with 352 automatic trans, air shocks, load levelling trailer hitch, must be seen. 2815 Austin Ave.

'71 DATSUN 510 GT, MAGS, RAdials, tach, lots of miles, rusty fenders. Low mileage motor and transmission recently installed. Tested til '79. $400 or will wreck. 479-8665.

1968 DODGE CHARGER 383 AUtomatic, power steering, power brakes, bucket seats, console shift, good tires. Clean. $800 or offers. 642-5047 after 5.

76 DATSUN WAGON 710 Excellent condition, 4 door automatic, radio. Radial tires. $3,395. 595-0134.

TR7, 1977, 8,000 MILES, ALL options, excellent condition, must sell, contact Keith Purves at 388-1136, till 4, after 4, 386-9466.

1974 JAVELIN, P.S., P.B. AUTO, 37,600 miles, 1-owner, $2995 or best offer. 595-3763.

SNO-BIRD RECREATIONS LTD. 110 Burnside Rd. East 385-8749 GOOD CLEAN USED CARS

1970 PONIAC STRATA CHIEF four door, good running order. 385-9503.

ESTATE SALE — 1971 CORTINA Station Wagon, excellent condition, sound body. $700 firm. 474-2034.

150 CARS FOR SALE

VICTORIA DODGE CHRYSLER
ON YATES

BUSINESS AS USUAL

75 DODGE Dart, 4 door custom, 6 cylinder, automatic. power steering, power brakes, 14,000 miles. Not a mark on it and finished in green with white vinyl roof. $4395

78 CHEV Caprice, 4 door, V-8 automatic, power steering, power brakes, radio. A must see family car finished in silver with burgundy vinyl roof and interior. $6895

77 HONDA Station Wagon, automatic. AM-FM radio. white wall tires, 5000 1 owner miles. mint condition. An exceptional car finished in metallic green, with black interior. Only $4795

77 HORNET, 4 door, economical 6 cylinder automatic, power steering, power brakes. 13,000 miles. Finished in silver with burgundy top. $4995

76 MAZDA 808 Station Wagon, automatic, radio, 8,000 miles. Finished in red. $3695

74 PLYMOUTH Cricket, 4 door. automatic, 11,000 miles, body side mouldings, radio. Ideal commuter car finished in green with light green interior. $2895

71 DUSTER, 2 door, hardtop, 6 cylinder, body side mouldings. A super clean 1 owner car finished in Mustard with pin stripes. $2395

64 VALIANT Station Wagon, 4 door, automatic, famous slant 6 engine, tested. Finished in blue. $795

VICTORIA

DODGE-CHRYSLER
384-8174
Hours: Mon-Fri. 9-9
SAT. 9-6
DL No. D00867A

Wille Motors

GREAT SELECTION

CARS

70 MAVERICK 2 Dr., 6 cyl.	$1095
71 HORNET 4 Dr., Special	$ 895
73 CHARGER SE Mags	$2795
74 BOBCAT Hatchback	$2295
74 GRAN TORINO 4 Dr.	$2595
75 AUSTIN American	$2695
75 FORD Custom HT, air	$3295
75 DODGE Crestwood Wgn.	$5195
75 PINTO Hatchback	$3295
76 ARROW Hatchback	$3295
77 ASPEN 2 Dr., V-8	$4795
77 ASPEN 4 Dr.	$4795

TRUCKS

73 FORD XLT ½ Ton	$3295
73 CHEV Crew Cab 1 Ton	$5495
75 DODGE Club Cab	$4295
76 GMC ¾ Ton Pickup	$5495

VANS AND MOTOR HOMES

71 WESTFALIA Camper	$4295
74 WINNEBAGO 19' Brave	$12,750
75 DODGE Win. Van B-200	$4595
76 FORD F-200 Van auto	$4995
78 SECURITY 23' M-Home	$21,900

DLR. D-00640A
3240 Douglas at Cloverdale
382-2313
OPEN 9 TIL 9 P.M.

JENSEN

'74 INTERCEPTOR III, J-series, Coupe, air conditioning, multi-plex 8 track stereo system, power windows, leather interior, one owner, beautiful condition. DEPAPE MOTORS LTD., 779 Pandora, 384-8035. D-00264A.

CAPRI

77 CAPRI 2.8 Hatchback, 4 speed, p.s., air conditioning, radio. A gregeous little economy car with only 5,000 miles. DePAPE MOTORS LTD., 779 Pandora, 384-8035. D-00264A.

'71 VW BEETLE

4-speed, radio, clean and tested, $1495. ESQUIMALT AUTOMART LTD., 480 Esquimalt Rd., 382-7195. D-00856A.

1970 CHEV IMPALA 2 DOOR, power steering, power brakes, 350-300 horse power, 76,000 miles, offers on $930. 656-5225.

1973 DODGE CHARGER 38,000 miles, good condition, auto., p.s., p.b., radio. $3700 or best offer. 383-4030.

1977 CAMARO, 350 4-BARREL, 4-speed, posi, front and rear spoilers and more. 10,000 miles, immaculate, $5995, 386-3680.

1977 MERCURY GRAND MARquis, fully powered, like new. New price $12,000; asking $7,000. 652-4649.

MUST SELL — DUE TO transfer, Dodge Dart, '68, 318 cu. in., red, good shape. Contact Private Tessier, 389-2283.

1970 SUNBEAM ARROW, AUTOmatic, $650 or offers. After 6 p.m., 595-7621.

1973 VW 412. NEW MOTOR, NEW clutch, new brakes all around. $2500. 383-2333 or 112-743-5103.

1967 ANGLIA SUPER, 47,000 miles, good condition. $525. 652-5566.

1965 PONTIAC, 6 CYLINDER, AUtomatic, tested, 89,000 miles. $265. 477-9216.

'73 DUSTER, 50,000 MILES, power steering, power brakes, new paint and tires, offers. 385-2154.

1977 HONDA CIVIC, BLUE, 4 speed, with radio, top condition, $3,200. or highest offer. 385-2559.

1974 VW BUG, 27,000 ORIGINAL miles, Excellent running condition. Accepting offers 383-4885, 386-2605.

1966 VALIANT, AUTOMATIC, power steering, tested, exceptional condition. $895. 477-0695.

1971 FORD TORINO 500, POWER steering, power brakes, Aucomatic. Excellent condition, $1500. 386-0532.

77 CELICA GT LIFTBACK, 6,000 miles, am-fm cassette, like new. 384-7913, 383-3203.

76 HONDA CIVIC, 4 SPEED, 27,000 miles, excellent condition. 598-2162 after 5 p.m.

1973 MONTE CARLO LANDAU, 652-2339.

150 CARS FOR SALE

DOUGLAS VOLKSWAGEN AUDI

Your Largest Volkswagen Audi Dealer On The Island!

BEAT THE PRICE INCREASE!!

While Old Stocks Last!
VW Campmobiles and Buses—Automatic, 4-Speeds

PREMIUM ONE-OWNER TRADES

78 RABBIT, 2door deluxe, sunroof, automatic transmission, etc. $6395

78 FORD RANGER Club Cab, loaded $9695

77 RABBIT DELUXE, 4 door. Automatic, and 9,000 miles. $5595

77 BMW 320I, automatic transmission, power sunroof, silver metallic. $10,900

77 ASPEN WAGON 6 overdrive. power steering, power brakes. $5195

77 BUICK SKYHAWK, loaded $6195

77 ACCORD, 5 speed $5895

77 OLDS VISTA Cruiser $7695

76 SCIROCCO. 4 speed, radio. $5495

76 DATSUN 710 wagon. automatic transmission $4295

76 ASPEN SE sedan, loaded $5595

75 BUICK SKYHAWK, 4 speed, full power $5495

75 VOLKSWAGEN Bus, 4 speed $4995

75 CORDOBA, 2 door hardtop, full power, factory air, sunroof. $5995

74 TOYOTA CORONA MK II coupe, 4 speed, radio. $2995

74 COROLLA 1600 station wagon. 4 speed. $2995

73 VW CUSTOM BEETLE. 4 speed, radio. $2495

73 VW SUPER BEETLE. 4 speed, and radio $2595

TEST DRIVE RABBIT DIESEL

IMMEDIATE DELIVERY!

100% Financing on Approved Credit Scotia Plan!

Douglas Volkswagen Ltd.
3329 Douglas Street

388-5466
Dealer Licence 00341A

1969 OLDS CUTLASS SPORTS coupe, hard top, new trans, new brakes, new tires, good shape, $1000. 656-5729.

1971 NOVA 6-CYLINDER AUTOmatic, very clean, new paint, runs good, 60,000 miles. 386-0976, 4-8 p.m.

62 ACADIAN WAGON. PROFESsionally installed '65 motor. Good running order, clean, tested, radio, good tires. $450 or offers. 658-5589.

1976 TOYOTA STATION WAGON, green, automatic, radio, under 20,000 miles, very good condition. $3,300. 384-1752 between 6-7 pm..

'78 SAVILLE, ALL POSSIBLE equipment, 3,000 miles. Lists $21,000. Trades and offers considered. 479-1687.

'74 PONTIAC ASTRE, AUTOMATic, low mileage, excellent condition, asking $1900, 384-0417.

1974 CELICA 5-SPEED, 43,000 miles, AM-FM radio, asking $3,175. 478-1291.

IMMACULATE '69 FIREBIRD, 350 automatic, air, must be seen. 382-6355.

65 MONZA CORVAIR, AUTOMATic, hardtop, tested 'til February 79. Price $300. 479-1230.

65 CHEV IMPALA, 327 4-BARrel 4-door hardtop. Power steering, brakes. Asking $400. 383-7325.

66 BUICK, AUTOMATIC, CLEAN, good condition. Best offer. 479-2095.

150 CARS FOR SALE

BUBURBAN MOTORS

YOU CAN PUT IT ALL TOGETHER at SUBURBAN MOTORS!

ON DEMOS!

78 ZEPHYR WAGON
— 6 cylinder
— Automatic
— Power steering
—Power brakes
— 7,000 Km.
— Stock 8236

78 ZEPHYR
— 4 door sedan
— V8
— Automatic
—Power steering
— Power brakes
— 11,000 Km.
— Stock 846

78 COUGAR XR7
— Air conditioning
— Power windows
— Bucket seats
— 7,000 Km.
— Plus all XR7's luxuries!
— Stock 8240

78 COUGAR XR7
— Air conditioning
—Power steering
— Power windows
— Twin comfort seats
— 800 Km.
— Plus much more!
— Stock 8148

ALL VEHICLES ARE PRICE TAGGED FOR YOUR INSPECTION

3393 Douglas 386-6131
DL00403A

B. MADSEN MOTORS

2691 SOOKE 478-5011

77 CORDOBA
loaded $6795

74 DATSUN B210
auto., radio. $2695

74 BOBCAT
3 dr., 4 spd., radio. $2495

73 MAVERICK
4 dr., auto. $2795

73 DATSUN 510
4 dr. $1995

72 PINTO
Stn. Wgn., auto. $2195

72 CAPRI
Auto., radio $2695

71 FORD
9 pass. wgn. $1895

69 OLDS
442, air, bucket seats $2195

69 CUTLASS
4 dr. $995

MANY OLDER MODELS TO CHOOSE FROM

76 GMC
4x4, auto., 2 tone $6895

75 GMC
Jimmy, 4x4, 2 tone $4495

75 CHEV
½ ton, auto. $4095

74 CHEV
Raised top van, 1 ton $4995

73 GMC
3 ton, 4 spd. $3195

76 COURIER
5 spd., radio. $3895

74 COURIER
3 speed $2995

74 TOYOTA
4 spd. $2795

73 FORD
¾ ton van $2695

72 International
Pickup $2195

MANY MORE TO CHOOSE FROM LIKE

73 FORD
F500 dump

69 FARGO
Van

72 VOLKSWAGEN
Van

77 Reg. B.C. Chev
1 ton on duals

67 FORD
Pickup, one owner, auto.

D-05698
478-5011

1970 CHEV IMPALA, 2 DR. HT., 350 V-8, auto, P.S., P.B. Tested. Trailer towing, wiring and equilizer hitch. Runs and looks good, $1350. 479-5250.

66 CHARGER
Near new engine, 425 h.p. Hemi trans. 430 gears. TA radials, Cragar mags. Best offer before July 25. 385-1201.

1967 VIVA 4-SPEED. EXcellent condition. 50,000 miles, $600. 592-7304.

'70 AMBASSADOR WITH 360 4-barrel automatic, air conditioning, all equipped. Tested. 386-9039.

1974 GREMLIN X, LOW MILEage. Levis seats and other options. $2,500 or best offer. 479-4440.

76 CADILLAC SEVILLE. Leather upholstery. Completely loaded. 25 mpg. $12,900. 656-3317.

1955 PONTIAC, 1956 PONTIAC Laurentian, 1928 model A body. 386-1661.

1965 MUSTANG, REBUILT ENgine and transmission. New front end. Needs paint. $1200. 721-3737.

150 CARS FOR SALE

McCALLUM DATSUN VOLVO
McCallum Motors Ltd.

SUMMER Sizzle Sale SPECIAL!

77 DATSUN 200 SX, 5 spd. Air conditioning, loaded with options.
78 HONDA ACCORD hatchback 5 spd.
77 DATSUN 200SX, 5 spd.
76 TOYOTA COROLLA S.W.
76 DATSUN F10, 2 dr. S.W. 4 spd.
75 DATSUN short box PU
75 TOYOTA COROLLA 2 dr., 4 spd.
74 DATSUN B210, 4 dr. A.T.
74 MAZDA RX4, 4 dr. A.T.
77 GMC Jimmy 4x4
74 DODGE Van
74 CHEVY K5 Blazer
73 FORD ½ ton PU
75 VOLVO 245 DL, AT

B.C.A.A. INSPECTED

DOWNTOWN
1101 YATES AT COOK
382-6122 Dir. Loc. 0085A

COLWOOD
1856 Island Highway
478-1741 Dlr Lic. D-0850

CREDIT Good or Bad

WHO CARES WE FINANCE NO CO-SIGNERS
Let us re-establish your credit. Separated, divorced, single, male or female. You qualify. Buy and pay at same location.
Instant "NO-RED-TAPE" CREDIT

Palm Motors 3342 Oak St.

Walk In, Drive Out
(1 block from Douglas off Cloverdale)

VOLARE

76 4 dr. plymouth premier deluxe, slant 6, auto., p.s., p.b., power windows, cruise control, tilt steering, vinal top. 1 owned Victoria cr. 15,000 miles. Like new! DePAPE MOTORS LTD., 779 Pandora, 384-8035. D-00254A.

$2,500

74 GRAN TORINO, 2-dr., HT., 302 V-8 auto., P.S., P.B., radio, excellent condition. Diagnostic report available. DEPAPE MOTORS LTD., 779 Pandora, 384-8035. D-00264A.

'69 OLDSMOBILE TORONADO, loaded, tape deck, air, 6 way seats, power windows, brakes, steering, etc. Must sell $1450. 479-8445 or 383-4111, local 240 (Craig).

'70 DODGE CORONET 500, 2 door hardtop, buckets, vinyl roof, 318, power steering, power brakes, extras. Call Hugh 385-6325 Days; 386-9674 Evenings.

'76 CHARGER SPORT 400 CUBIC inch, 2 door hardtop, new red metal flake paint. White vinyl roof, white interior, lots of options, $5,000 or offers. 383-6771 after 4:30.

1969 TORINO COBRA, RECENT motor and trans, tested, good shape. $1500 firm. Between 5-7 p.m., 1038 Kings Road.

1969 CHEV IMPALA CONVERTible, 106,000 good miles, in excellent running order. $1300. 658-5977 or 382-7276 (days.)

'76 DUSTER, SLANT 6, VINYL top, new radials, 8-track. $4250. 385-6420.

'65 AUSTIN 1100, ECONOMICAL, tested. '67 Ford wagon, 581 Niagara, 383-0461.

1967 BUG, REBUILT ENGINE, new paint. $600 or best offer. 658-5128.

1967 BUICK SKYLARK, 2 DOOR hardtop, A.T., P.S., P.B., very nice, $1285, 477-2143 after 4 p.m.

'75 CHEV NOVA, 4 DOOR SEDAN. Very good condition. 33,000 miles. $4500 or best offer. 388-9607.

1974 PONTIAC ASTRE GT, STAtion wagon, 4 speed, excellent condition, $1,800. 642-5664.

'76 CORDOBA, UNDER 20,000 miles, air, cruise, sunroof and more. $6,500. 474-1410.

1976 CHEVETTE, IMMACULATE. Must see, $2800, after 7 weekdays, 112-743-4665.

REAL LADY'S CAR — SMALL 1961 Ford Zephyr, automatic, radio, tested, $550. 383-1927.

1972 DUSTER TWO-DOOR coupe, 6 cylinder automatic, radio, clean, 386-6582.

CONVERTIBLE IMPALA, 1969 327-V8, auto, full power. Excellent condition. 384-9466.

ALMOST VINTAGE — '59 DODGE Cusom Royale, low mileage, tested, $850. 385-6993.

'74 FORD WAGON. AUTOMATIC, powered, one owner, 57,000 miles, $3700. 477-3579.

FAMILY CAR
1973 Buick Lesabre, hardtop, excellent condition, $2,600. 595-6188.

ALL STEEL BODY DUNE buggy, needs work, best offer. 384-3814 after 5.

1977 FORD PINTO, 2-DOOR, 25,000 miles, in excellent condition, $2,950. 595-3060.

66 BEAUMONT STATION wagon, 327 — 275 h.p. $900 or best offer. 474-2583 after 5.

1966 VALIANT, 4-DOOR SEDAN. New brakes, exhaust, good tires. Asking $250. 383-7325.

74 TOYOTA CORONA 2000, 33,600 miles, $2,900. 384-5489 after 6:30. No calls Wednesday.

65 CHEV FOR SALE. PHONE: 478-1870 mornings, 478-6159 evenings.

1971 TOYOTA CROWN WAGON, automatic, $1000 or offers. 477-4159.

'67 CHEVELLE SS 396. OFFERS, after 5, 592-4885.

6 8 DATSUN 510 STATION wagon, $100, call after 6, 478-7977.

71 VEGA GT, 350 4-SPEED. NEAR completion. Offers. 384-0884.

'61 VW-BEETLE, $150. 479-6967.

150 CARS FOR SALE

S&H TOYOTA

Come In And See Our NEW CELICAS

All Reasonable Offers Accepted

Financing Available

78 CHEV
Caprice Classic, 4 dr. sdn., V-8 auto., P.S., P.B., 19,800 km.
78 MONTE CARLO
2 dr., V-8 auto., P.S., P.B., vinyl roof, cloth seats radio, 18,900 km.
77 PONTIAC
Phoenix, 2 dr., auto., P.S., P.B., P.W., tilt wheel, deluxe trim, 10,000 miles.
77 VOLARE
4 dr. sdn., 6 cyl. auto., P.S., P.B., deluxe trim, 24,895 km.
77 COROLLA
4 dr. sdn., auto., radio, 19,240 miles.
76 AUSTIN MINI
2 dr., 16,200 miles.
75 CORONA
Stn. Wgn., auto., radio, wood grain, extra clean, 19,500 miles.
75 PINTO
2 dr., auto., radio, 21,700 miles.
74 DATSUN
4 dr., Stn. Wgn., auto., radio, 25,760 miles.
74 CORONA SR5
2 dr. HT. 5 speed., radio, 32,787 miles.
72 COROLLA
2 dr., auto., radio, extra clean, 38,515 miles.
71 VALIANT
2 dr., 6 cyl. auto., 39,500 miles.

SAUNDERS AND HITCHMAN LTD.
2040 Cadboro Bay Road at Fort and Foul Bay
Dealer Licence D01751A

592-2471
Open Weekdays 'til 9

S&H TOYOTA

EMPRESS PONTIAC BUICK GMC

YOU CAN NOT Buy A Better Car Than An EMPRESS CROWN SEAL USED CAR with a 30-day 100 PER CENT MECHANICAL WARRANTY!
Look for the CROWN SEAL Sticker on the Windshield

76 Mustang II, 4 spd.	$3995
77 Camaro Z28	$7495
72 Ranchero Squire	$3495
77 T-Bird (air)	$6995

OPEN
Mon.-Thurs. 9-9
Fri.-Sat. 9-6
2867 Douglas at Topaz
382-7121 D.L. D01227A

MUST SELL — 1969 VALIANT, standard, slant 6, radio, excellent condition, $800 or best offer. 478-6562, 2-536 West Bay Terrace.

1974 CAPRI 2 DOOR, STICK shift, radials, new paint, 35 m.p.g. highway, mileage low 70's, asking $1895. Offers, 477-7420.

1977 TRANS AM, TA 6.6, TURBO 400, posi-411. Closest offer to $8500. Many extras. Phone between 5 and 7, 652-4558.

'67 PARISIENNE STATIONwagon, new rebuilt 350 engine, power steering, brakes, Radials, AM and CB radio, $800. 384-9023.

1975 FORD CUSTOM 500, V8 AUtomatic, PS, PB, $2,550 o.b.o. 1966 Olds F85, V8, auto., PS, PB $650. 658-5235 days.

DODGE DART '69 4-DOOR, radio, PS, auto., small V-8. Good running condition, $900 or nearest offer. 383-0931 or evenings 652-5572.

1976 OLDS CUTLASS SUPREME, excellet condition, $6,000 or offers. 478-6983.

1974 GRAN TORINO ELITE. Mint condition. Phone 652-4649, $3200.

VINTAGE 1952 PLYMOUTH hardtop. Very rare. Needs work. Must sell. 743-2620.

MUST SELL '72 TOYOTA COROLla 4-speed, radio, runs well. 80,000 miles. Offers, 478-5908.

1962 VO

150 CARS FOR SALE

Brian Holley MOTORS LTD.
SUBARU
VOLVO
NEW ARRIVALS
76 VOLVO 224 auto, 4 dr., 10,000 1 owner miles, as new $6596
75 VOLVO 244 auto, 4 dr., burgundy, silver-grey vinyl rool $5695
74 VOLVO 142 Grand Lux, overdrive, 2 tone beige metallic and chocolate $4895
75 FIAT 131, 4 dr.. 5 spd., fully serviced and immaculate $3295
72 VW 411 Wagon, silver metallic, low mileage $1795
MANY MORE TO CHOOSE FROM
BCAA Inspected and fully conditioned
Brian Holley MOTORS LTD.
3319 DOUGLAS
Between Woodwards and Woolco
DL 00903A 384-1161

'73 MUSTANG
ONE OWNER
351 auto., p.s., p.b., radio, new paint, new tires, vinyl roof, only 30,000 miles. Just like new. YATES AUTO SALES LTD., 950 Yates St. 388-7722. D-01610A.

SIDNEY CAR MART
Shop in Sidney and SAVE-
Extra Clean
Late Model Cars
Trucks and Vans
9757 8th St. D01591A. 656 2432

55 CHEV 2 DOOR SEDAN, BEL-air body, all stripped down and ready to restore. Very little rust on body, but, front end fenders need to be replaced by glass ones or be capped. Frame completed except for brakes. Serious inquiries only please. 382-6969.

1974 RANCHERO 500, FOR SALE, all new rubbers plus extra new tires, 302 automatic transmission, in top condition, $4000 firm or trade for good condition, older van and cash. 478-8902.

77 DODGE DART SPECIAL EDI-tion. Fully equipped. Lady driven, with very low mileage. Absolutely immaculate. Comparable new one over $8000, asking $6450. For appointment to view. 477-7159.

TOYOTA CORONA, ONLY 10,000 miles, this 1974 4-door is in excellent shape. Economical 4-speed, radial tires, must be seen. 479-7534.

1977 OLDSMOBILE CUTLASS S, 2-door, top condition, $5200. 1976 Monarch Ghia, bucket seats, floor shift, $4500. D-00094BA. 385-0031, after hours 592-3540.

1967 S33 METEOR CONVERT-ible. 428 automatic, power windows, console, 8-track, bucket seats, tested, mags. Very clean car. $2,250. 658-1057, 382-8670.

1969 CHEV IMPALA CONVERT-ible, 396, new paint, new top, excellent mechanical condition, must sell. Asking $2500. 386-2352.

1973 FORD PINTO WAGON, standard, excellent condition throughout, 45,000 miles, tested till May '79. $800. Phone 477-2193.

'65 CHEV IMPALA HARD TOP, 350 motor, power steering, power brakes, city tested, $450 or offers. 642-5389.

CHEAP TRANSPORTATION. 1966 Rambler American, white, 2-door, very clean, no rust, Cheap $400. 479-2773 after 6.

1969 DATSUN STATIONWAGON, only $595. Phone 385-0031 or 382-1559 after hours. DL 00094A, Super Motors.

MUST SELL, 1971 AUSTIN America, lady driven, 40 mpg, 4-speed, good condition. For quick sale, $695. 478-9109.

69 CORTINA, IMMACULATE IN-side and out. Must see to appreciate. 36,000 original miles. Best offer takes. 595-6272, after 6

1967 2-DOOR BEAUMONT Sports Deluxe, 396, power steering, power brakes, 3-speed, automatic, excellent condition, $2000. 658-8210.

1959 ZEPHYR AUTOMATIC, well maintained, well cared for, excellent running condition, $750. 386-2315 or 642-3784.

'64 ACADIAN STATION WAGON. Mechanic's special. offers. Call: 478-8716.

ESTATE SALE, 6-CYLINDER, 1968 Ford Falcon, 55,000 miles. Automatic, radio. $750. 478-6429.

EXCELLENT CITY CAR, 71 VW Beetle, good running order, $900. Phone 656-4985.

'70 MAZDA STATION WAGON, beautiful condition, only 47,000 original miles, $750. 479-8786.

1973 BUICK LESABRE, 4 DOOR, hardtop, garage kept, immaculate, sacrifice, $2650. 598-4936.

1968 TOYOTA COROLLA, $895, OR 1958 Austin Cambrian, $350. 592-2173.

1953 DESOTO, POWERMASTER, six, solid. Good mechanical and body. Original. $550. 479-0506.

73 TOYOTA CORONA DELUXE station wagon, 50,000 miles, $2250. 479-4364.

1974 MUSTANG II, EXCELLENT condition, 39,000 miles. 383-9479 days or evenings.

'70 PLYMOUTH FURY. AUTO-matic., Good condition. Tested. Rebuilt transmission. $650. 658-5942.

'69 DART, 340, $1500 OR TRADE for used van, tryck, or camper. 385-1201.

AIR CONDITIONED
'67 Buick Electra 225, good condition, $850. Phone 382-0347, 656-5309.

67 PLYMOUTH FURY, GOOD condition, clean, $500 or offers. 366-9693.

WANTED: CORVAIR COUPE OR convertible, good condition. Ronae, 388-4413.

FORD GALAXIE 500, GOLD CO-lour, very good condition, 5 years old, $2750 or best offer. 477-4538.

EXCEPTIONAL CONDITION. Tested 66 Rambler, 6 automatic, immaculate. $475. 479-6673.

67 MUSTANG FASTBACK, 390, completely reconditioned. Radio, power brakes. 595-2553.

69 ENVOY EPIC, GOOD RUN-ning condition. $195. Phone 384-5891.

1974 FIREBIRD P.S., P.B., RADI-als, 400 c.i.d. automatic, excellent shape. Must sell. Offers. 748-2902.

77 FURY SALON, LIKE NEW, numerous extras, $4500 or closest offer. 388-7797.

1976 TRANS AM 400, AUTOMAT-ic, one owner, $6700 or closest offer. Many extras. 385-4982.

1965 VALIANT CONVERTIBLE. As is, where is. Offers. Peter, 388-6452 or 388-0668.

1978 RABBIT DELUXE, RADIO $3195. Cobble Hill. 112-743-9670.

1966 METEOR, EXTRA PARTS, $150, can drive away, 478-7545.

1976 CHEVETTE, 30,000 MILES, radio, asking $2500. 652-3375.

1970 CORTINA, OFFERS ON $400. Phone 478-7248.

FOR SALE 69 CAMARO SS, 350 4-speed. Bob 595-2558.

1969 TOYOTA SPRINTER, GOOD condition, $650. 595-1794, 385-9607.

'67 CHEVELLE SS, 396 4-SPEED, phone before 6, 479-8159.

1965 PONTIAC. RUNS. AS IS. $100. 598-8033.

1967 MUSTANG, AUTOMATIC. Extra clean. $1,600. 474-2404.

'69 GRAND PRIX, MODEL J. Phone 383-5603 or 384-6305.

150 CARS FOR SALE

THREE POINT MOTORS
Brand New DATSUN B210S $3,849
BRAND NEW DATSUN TRUCK $4,389
ONE ONLY BRAND NEW DATSUN 280Z REDUCED $1,130
TWO ONLY Brand New DATSUN Specially-Equipped DELUXE CABS REDUCED $1,200
EXECUTIVE-DRIVEN DATSUN UNITS REDUCED $420 TO $735
Government at Hillside
385-6737
D 00740A

TURKEY

69 PONTIAC GRAND Parisienne 4-dr., air conditioning, 6-way power seat, cruise control, tilt wheel, door locks. One owner 86,000 miles. A lot of car for $1,200. DEPAPE MOTORS LTD., 779 Pandora, 384-8035. D-00264A

DART

76 4 dr. DODGE SPECIAL EDI-TION. 318 auto., p.s., p.b. 1 owner Victoria car, 17,000 miles. Exceptional DePAPE MOTORS LTD., 779 Pandora, 384-8035, D-00264A.

RARE MODEL
67 COUGAR 6.5 LITRE — 390, Hi-Per., absolutely immaculate with only 69,000 miles. A gorgeous yellow with black vinyl top and mag wheels. YATES AUTO SALES LTD. 950 Yates, 388-7722. D-01610A.

1966 VW VAN. NEW BRAKES, new generator, bills to prove all. Cassette tape deck, semicamperized, ice box, sink, bed. Needs body work. 384-8441.

68 MUSTANG FASTBACK GT 390, 4-speed, well kept, low mileage. Limited edition, good investment. Best offer. 383-6018 or leave message, 384-8891.

'69 CADILLAC SEDAN DE Ville, needs some work on brakes and body. Good investment possibility. Phone 474-1327. Saturday, after 6 p.m. Bob.

1970 PONTIAC, TESTED TIL NO-vember, 350 motor, front brakes and master cylinder done over past 3 months. Battery cables cleaned. $595 or nearest offer. 388-6543.

1970 DODGE SUPERBEE. EX-cellent condition. 383 Magnum. 4-speed. G60x14 tires, chrome wheels. $2,500 or nearest offer. 642-3782.

ESTATE SALE. 1978 PONTIAC Parisienne Brougham, 13,000 miles. Immaculate condition. Loaded with options. Asking $7,700. Phone 748-9470.

1978 HONDA CIVIC HATCHBACK, manual transmission 5-speed. View — test drive, this weekend or week commencing July 24. Telephone 384-7488.

1970 DODGE CHARGER 383 CU. in., 3-spd. auto. trans., P.S., P.B., headers, high-rise manifold, Holley carb., $2800 or nearest offer. 595-2871.

1969 COUGAR, 2-DOOR HARD-top, V-8, P.S., bucket seats, console, radio, tested till June '79, $2275. 592-4132.

MUST SELL — '73 TOYOTA CO-rolla Deluxe, 2 door, 4 speed, mags, etc. Best offer. 479-9581, 479-0414, After 6.

VERY RELIABLE BAJA VER-sion Volkswagen. Has had a lot of work recently. Tested. $300 or best offer. 478-1201.

SACRIFICE
1973 Astre Station Wagon, automatic, radio, 40,000 miles, $995 firm. 598-3976.

1975 FORD CUSTOM 500, sunroof, vinyl top, radial tires. Must sell. Asking $2200. 746-5002.

CONVERTIBLE '65 PONTIAC Parisienne, 595-8791.

68 COUGAR XR7, 390 AUTO, NEW tires and paint, 386-2317.

'72 VEGA WAGON AUTOMATIC, $650. 598-6971 after 5.

EMERALD GREEN 280Z FOR sale. Asking $6,600. Phone 477-9178.

74 DATSUN, 4-DOOR. GOOD CON-dition. 474-1534.

62 MINI MINOR, AS IS, PLEASE call again, 595-8895.

74 1600 TOYOTA 40,000 MILES. Good Condition. $1,900. 382-4061.

'67 Z28, MANY EXTRAS, PHONE 595-1226, Rob.

66 FORD STATION WAGON V-8 automatic, $125. 382-6209.

'67 MUSTANG FASTBACK, 390, 4-speed, mags. $1200. 478-3533, 9-9.

CHEV 1953 2-DOOR. 70,000 MILES, sun visor. $1,000. Offers. 247-8377.

'68 MUSTANG. $1500. 383-0410.

150 CARS FOR SALE

1973 THUNDERBIRD. WITH A replacement cost in excess of $14,000, this beautiful automobile is in like-new showroom condition. Never driven in the wet, or left in parking lots by present meticulous owner. Only $5500. 388-6229 anytime, 477-6357. DL 00983A. Timmis Motor Co.

LOW MILEAGE — 1 OWNER
1973 Chevrolet Impala 4-door hardtop. Radio, new tires, tested beautiful, immaculate interior. Mechanically flawless. Power steering and brakes. A beautiful car, estate sale. Asking $2500. 598-1715.

LOW MILEAGE
My mother's 1974 Fiat 128 four door sedan. 34,000 miles, tested. Michelin radials, radio, very economical, beautiful condition, asking $1850. 598-1715.

'68 CHEVY STATION WAGON, good condition, $1200 or best offer. Good interior. Tested until February '79. Selling because husband's deceased. Excellent for camping. 382-7445.

SMALL AUTOMATIC
1976 Chevy Vega, ideal ladies car, 12,924 miles, 1 local owner, very clean, $2995 or best offer. Call Paul Cray, Brian Holley Motors D-00903A. 384-1161.

1977 PONTIAC SUNBIRD, GMC warranty, 4-speed, V6, hatchback, bucket seats, radials, mags, 9600 miles excellent condition $5,465. Replacement value $6600. Phone 652-3086.

75 VOLKSWAGEN LE GRANDE, special interior, wheels, paint, sunroof, fuel injection, 20,000 miles, excellent condition, must sell, offers on $3400. 384-1328.

FOR SALE: '57 FORD 2-DOOR, excellent body and interior. Engine needs work. Includes mags and cassette stereo. $1,000 or offers. 479-3062.

SUNROOF
Must see 74 Satellite, A-1 condition, rebuilt trans, new brakes, bills to prove, $3200 Phone Nels 383-5032.

CADILLACS
51 Sedan, $500; 52 Ambulance body, $75; 53 Sedan, $75; 53 Coupe, free; 55 sedan body, $50; 65 Coupe, $500; 477-7015, 112-743-5368.

1975 BUICK STATION WAGON, Loaded with optional equipment and in exceptionally fine condition. Navy blue with matching interior. $4800. 388-6229 anytime. 477-6357. DL 00983A. Timmis Motor Co.

1967 FORD LTD. TESTED, 76,000 miles, power steering, power brakes, 350 engine, snow tires included $1800 or nearest offer. 477-3866.

74 FIREBIRD — 350 AUTOMATIC — radials — factory mags, Craig AM-FM cassette. Good condition. 479-1096.

67 COUGAR V-8 AUTOMATIC, power steering, vinyl top, needs body work, otherwise good shape, offers. 598-3033.

72 RED CAPRI 2000, 4 CYLINDER overhead cam engine, 4 speed transmission, good radial tires, $1295. 382-6994.

1972 OLDS 98 VISTA CRUISER station wagon, loaded with all power options. 60,000 miles. $3,000 595-2525.

1971 COUGAR, 32,000 MILES. $2,395. 382-2997 mornings only.

1972 FIAT 128, 49,000 MILES, $800 or best offer. 656-1335.

151 SPORT, IMPORT CARS

AUSTIN HEALEY
'64 MKII, OD, WW, soft-top, body excellent. 384-1365, between 5 and 9.

1968 MERCEDES BENZ 230, very clean, excellent mechanical condition. $3,850. 595-2375 after 6 p.m.

ROVER ENTHUSIASTS, 1968 2000 TC Arden, green, very clean car. $2,450. Phone: 743-9173 before 8 a.m. collect.

1973 JAGUAR XJ6 4.2, POWER windows, steering, brakes, air, leather. 41,000 miles. AM-FM 8 track; $10,000, offers. 592-3413.

1975 DATSUN 280Z, 2+2, EX-cellent condition, tape deck, Bosch lights, automatic, call 477-5940 after 6 p.m.

1975 TR6 WITH OVERDRIVE, very good condition, $5,000 or nearest offer, phone after 5, 383-2307.

1959 HEALEY 3000, TRIPLE CAR-buretors, overdrive, rare 2 seater body, wires, new Michelins, hard-top convertible, $3,000. 478-9642.

1975 MGB SPORTS CAR, 11,000 miles, 4 speed, convertible. Must sell. $4250. 592-0216 after 6 p.m. or weekends.

1978 RABBIT, IMMACULATE, AM-FM cassette, deluxe package, etc. Balance warrn., save $1000. $5,395. 721-5261..

1975 PEUGOT 4 DOOR SEDAN. Immaculate condition. Sunroof, radio, radials. $4700 or any reasonable offer. 743-2300 or 598-5326.

?? CAPTAIN AMERICA ??
1969 Austin America, low mileage, 4 speed, bucket seats, very reliable and economical, $990. 477-2739.

'73 MERCEDES 280, PERFECT condition, low mileage, receipts kept. 598-1056.

1975 TOYOTA CELICA, 4-SPEED, mags, radials, LT coupe, $3250. Must sell. 384-3150, 479-3740.

COLLECTORS
'61 Jaguar XKE Convertible, excellent throughout. 748-2931.

'69 MGB, LEATHER SEATS, roll bar, luggage rack, hardtop, asking $2200. Rich, 384-1003.

'68 MERCEDES 250S, ELECTRIC sunroof, AM-FM stereo cassette, after 6 p.m., 385-4571.

1965 AUSTIN HEALEY SPRITE, good condition throughout, new top and radials, $850. 384-3150, 479-3740.

'64 PEUGEOT STATIONWAGON, 1970 motor, new tires, brakes, $750, 652-2719.

'72 MGB, RADIALS, RADIO, roll bar, well maintained, great condition, 598-8502.

1976 TR6. EXCELLENT CONDI-tion, 14,000 miles, 6,200 or best offer. 385-4226 after 6 p.m.

MG-TD2, FULLY RESTORED TO original condition, offers around $6,500. 592-7519.

1965 AUSTIN HEALY SPRITE, $650. Daytime 388-9318, evenings 383-7716, Tom.

76 TR6. AM-FM STEREO. IM-maculate condition. 592-1634 after 4:30.

BEAUTIFUL 1975 MGB, SHOW-room condition, low mileage, $4750. Phone 477-1930 or 477-3083.

'72 TRIUMPH GT6 MK3, 49,000 miles, needs a little work on transmission, asking $2100. 479-4436.

1973 280 MERCEDES BENZ, excellent condition, low miles. 642-5350.

'67 ROVER, 2000 TC, EXCELLENT condition, must be seen, $1,800 or best offer. 598-4315.

JAGUAR XKE ROADSTER, 4.2 litre, Wire wheels. Beauty. $5900. 383-9150.

1976 DATSUN 280Z MANUAL, fuel injection, electronic ignition, mint. 383-9150.

1975 TR6 WITH HARD TOP, overdrive, built-in stereo, warranty. Call Dale 592-2471.

'72 MINI, NEW ENGINE, TRANS-mission, custom dashboard, after 5, 382-8039.

1972 TRIUMPH SPITFIRE, 45,000 miles. $2,000 or best offer. 11 Eaton St., 479-9829.

MUST SELL, 1973 ALPHA ROMEO GTV 2000, in excellent mechanical condition. Phone 477-9344.

'68 MGB, REAL GOOD CONDI-tion, no rust, spoke wheels, engine and tranny rebuilt, $2250. 652-4527.

1970 MGB. RADIAL TIRES, AM, FM radio. Good shape. 384-0454 after 4 p.m.

1973 TRANS AM, EXCELLENT condition, 455 4 speed, only $4,295. 477-6312 or 477-3953.

1968 TRIUMPH TR250, TARGA top, excellent shape. 592-1966.

'73 MIDGET, $1,800. 388-7087 OR 477-6567.

1967 MERCEDES 200 DIESEL for parts. $600. 592-4163.

1976 TR6, 12,000 MILES, GOOD condition. $6700. 595-1374 after 5:30.

1967 DATSUN 1600 SPORTS. Silver grey. $1,000. 384-3802.

1976 VOLVO 242DL, WITH OVER-drive, like new! 595-4916 after 5.

MUST SELL, 74 FIAT X19, ASK-ing $3700. 477-6551.

1973 FIAT 128, LADY-DRIVEN, excellent condition. $1275 478-2783.

'67 ALFA JULIA SUPER 5-SPEED. Offers. 478-6198.

71 TR6. EXCELLENT CONDI-tion. Must be seen. $3100. 477-5108.

151 SPORT, IMPORT CARS

96 km. Gal.
60 M.P.G.
Subaru F.E. Coupe
$5395
Brian Holley
DL 00903A

'75 MGB

Radio, tonneau cover, radials, very clean with only 24,000 miles. DePAPE MOTORS LTD., 779 Pandora, 384-8035. D-00264A.

66 TR4A IRS

A beautiful example of this Truimph sports convertible includes wire wheels, roll bar, Tauno, rebuilt clutch and transmission. Excellent condition. For viewing and information phone 477-3792.

PERFECT
1969 Mercedes 20S.E, 15,000 mi. on completely new engine and transmission, body and interior in good order, sunroof, sable brown tan interior; will sell to good home, $6200. Phone 592-0377 Sunday or after 6 p.m.

1959-70 MERCEDES 220 DIESEL, doctor's car, approx. 73,000 miles, new battery. Disc brakes and rear shocks. Excellent shape. Makes way for newer Mercedes Diesel. Some minor body work and repaint to be done at present owner's expense. Offers over $4200. 478-5411, days, 478-6001, after supper.

1966 MGB SECOND OWNER CAR with new paint and complete new interior. New paint and exhaust. Has high mileage but runs good. Asking $2150, but will take best offer. Phone Duncan 748-4089 before 10 a.m. or between 5 and 7 p.m.

ATTENTION! FINANCIAL PROB-lems. Must sell Classic 1967 Jaguar Mark X sedan. Excellent condition. Leather and walnut interior. Power windows. Cassette tape. Power brakes, etc. No rust. $4,000. 382-8670.

RARE 1970 FIREBIRD FORMULA 400, 66,000 miles, motor redone, trans, new paint, interior, power steering, power brakes, factory 8 track, must be seen. $3,200. 384-0755.

MERCEDES 280 SL
1970 Auto., P.S., PB., hardtop and convertible, new paint, new Michelin radials, beautiful condition, offers. 595-8611, 652-1972.

CORVETTE
'68 Stingray convertible, black on black, pin striped, immaculate, 350 4 speed, many extras, $7200, consider trade for later Corvette automatic or similar, 656-6806.

ALFA ROMEO
Fiat—Ferrari and other fine cars serviced at Eurocar: 731 Pembroke, 383-3626. Eurocar DL02134A.

70-71 MERCEDES BENZ 6.3, AIR suspension, black leather upholstery, too many extras to mention, replacement value $53,000. $13,900. 656-3317.

JAGUAR 4.2 MK-10
1966, 4 dr., A-1 condition. Good steel belt radials. 72,000 miles by original owner. 477-0798.

1972 240Z AUTOMATIC, TOP CON-dition, $2800. 112-743-9165.

154 TRUCKS, BUSES AND VANS

1972 FORD 500 with 14' flatdeck
1972 GMC 1-ton on duals with dump box.
George Eng Truck Sales
DL 00245A
2810 Rock Bay Ave. 385-3054

4X4 TOYOTA LANDCRUISER, 1974, Maxi-trac tires, roll bar, radio, two heaters, Warn hubs, 35,000 miles. Top condition. 656-3725. $4750.

1967 FARGO POWER WAGON, "Dodge" 4 wheel drive, 10 ply tires, 16" rims, slant 6 engine, 4 speed 2 ratio transmission, cheap work horse, $475, 479-2773 after 6.

1974 CHEV BLAZER, 4X4, Cheyenne packaged. Power steering, power brakes, woodgrain, Michelins, CB radio, 45,000 miles, 656-6874.

1973 GMC SUBURBAN SIERRA grand 2500, 454 engine, heavy duty everything, complete trailer package. Asking $4200. 385-2441, local 306.

1966 CHEV, ONE TON wrecker, long wheel base, 396 with turbo 400, Ramsey electric winch, truck completely rebuilt. $4,000 or best offer. 652-5711.

POWER
'74 Mazda rotary. Custom cab. Radials. Fender flares. Trailer package. Tested. 24 mpg. $2,400. 474-2687.

1971 VW 7-PASSENGER BUS, radio, radials, plus snow tires and rims. Good shape mechanically, needs a lick of paint, $1,800. 652-1677.

THE SUNSEARCHER
'71 Chevy Van, High-top, fridge, stove, sink, toilet, etc. Cassette, new paint and radials. Immaculate. $4975. 479-8216.

1976 TOYOTA LANDCRUISER, 12,000 miles, immaculate condition. Offers to $6,000. Phone after 5 p.m., 478-8976.

1974 4X4 TOYOTA LAND-cruiser, 30,000 miles. Excellent shape and condition. Lots of extras. $4,400. 385-5181 after 5 p.m.

1977 DELUXE DATSUN, PICKUP, 5 speed, 15,000 miles checked in May. Canopy and mags, $4600. 479-5290.

1 TON
'57 International, dual wheels, stake side. Good condition, runs well. $495. Call 595-0134.

12 YD. GRAVEL TRUCK. 1977 IN-ternational. Only 19,000 miles. Hi-plate. $13,000 off new price. 642-5471.

1964 MERCURY VAN, 6 CYLIN-der standard, $500 or best offer. Can be seen at 306-2533 Dowler Place after 1 p.m.

73 FORD ECONO E300, 302 auto, power steering, power brakes, fully camperized, cedar tongue and groove. $5500. 656-5070.

1968 TOYOTA LANDCRUISER, excellent running order, rebuilt engine and trans, new rubber, $1700. 477-4148.

72 GMC SIERRA GRANDE, power steering and brakes, travel tanks, trans cooler, air shocks, $2500. or best offer. 479-9995.

'75 CHEVY BLAZER, 4X4, POSI traction, AM-FM stereo tape deck, asking $5000, 479-0290.

1968 RANCHERO 390 C.I.D. AUTO-matic, power steering, brakes, $1650. 386-7256.

74 VW WESTPHALIA VAN, stove, fridge, sink, cassette, mint condition, low mileage. 658-5648.

65DODGE PICK-UP, SHORT BOX step-side. Canopy, good condition. Tested. Some rust. $450. 656-2360.

1971 FORD CREW CAB TRUCK, dual wheel, 2 spares with 10½ foot Kit camper. 478-1150.

1958 MERCURY ½ TON VAN, 4 speed, 6 standard, quick sale, $275. 656-4296.

1974 JIMMY SIERRA 4X4, 350 auto, 43,000 miles, great shape. 652-3824.

'71 DATSUN TRUCK, CANOPY, radials, radio, new brakes and clutch, 592-0236.

1960 CHEV PANEL, $200 OR nearest offer, 478-4212.

ESTATE PROPERTY, '77 CHEV van, white, 2323 miles, 380-7356.

1976 FORD ½-TON, SHORT BOX, 23,000 miles, $3900. 382-0638.

'66 CHEV, ½ TON, 283 4-SPEED, $700. 652-1468.

ARMY 4X4, 1953 FARGO, GOOD shape. 642-5350.

'77 FORD 4X4 ¾ TON, WHITE, offers, 658-1148.

'64 WILLYS JEEP. 2-WHEEL drive. Excellent condition. 386-6424.

GOING CHEAP, '63 GMC VAN, tested, offers, 383-7904 after 5.

'70 VW PANEL VAN. REBUILT engine, in good condition. 477-4264.

66 FORD RANCHERO. GOOD condition. $750. 383-4244.

CUSTOMIZED 1970 DODGE VAN, $2000. 479-4996.

154 TRUCKS, BUSES AND VANS

GOVERNMENT TRUCK AUCTION
SATURDAY JULY 22 1 p.m.
View July 20 21
9 a.m. to 3 p.m.
B.C. FOREST SERVICE
GREEN TIMBERS YARD
14255—96th AVE
SURREY B.C.
53 vehicles, 30 of them are 4 by 4s 11 Landrovers power wagons Jimmys pickups and cars. Years 1969-74.
TERMS:
CASH OR CHEQUE WITH BANK LETTER OF CREDIT
Ross Auctioneers
576-2613

SAVE $700
1978 Datsun Sportruck Demo, 9,376 kilometres, long box, undercoating, 4-speed, radio, new car warranty. It's my demo and I can save you money so you can go on a vacation. Give me a call and I'll give you a demonstration. Dave Walker, McCallum Motirs Ltd., 1101 Yates St., Victoria, B.C., 382-6122. DL00850A.

20' FIFTH WHEEL FLATBED, ideal for hauling hay, machinery, etc. Can carry 14,000 lbs. Has hydraulic and vacuum brakes, new tandem undercarriage, new tires, hydraulic and electric power tailgate lift. 478-6438, 592-0690.

68 FORD ½ TON, ONLY 24,000 miles on factory rebuilt motor, new front brakes, exhaust system, rear end, drive shaft and bearings, clutch and front tires, $1400. Phone 658-5568.

1972 INTERNATIONAL ¾-TON, V8, automatic, power steering and brakes, $1,500, $1,595. 385-0031 or 382-1559 after hours. DL00094A, Super Motors.

1974 FORD ECONOLINE, 1-TON chassis, overider springs, transmission cooler, hightop, lined, partially camperized, 302 engine. Only 24,250 miles. $3,250. 592-6445.

TRADE OR SELL — 1974 CHEV Malibu Classic, 350 power steering, power brakes, for ½-ton, ¾-ton or van of equal value or $2800. Excellent condition. 479-9884.

'67 FORD ECONOLINE VAN, 289, 3-speed automatic, not in van. Good body. '69 Datsun 1000 for sale for parts. 474-2682 after 6.

'72 FORD PICKUP, V-8, 3-SPEED, tested, new tires, AM-FM cassette. Good shape. Must sell, $2400 or best offer. 656-6809.

TOYOTA HILUX 74, EXCELLENT shape, just had major tune-up, tires like new, small factory canopy thrown in, $2275. 652-2538.

'76 CAMPERIZED CHEVY VAN with CB radio, table and bed, sink, ice box and stove, only 16,000 miles. Best offer takes. 474-1691.

1976 CHEV HEAVY DUTY ½-ton. Power steering, power brakes, radio, auto transmission, top condition. $4295. 383-6920.

71 FORD ECONOLINE VAN, 302, standard, fully insulated, carpeted, panelled, new radial tires, mags. Use your finishing ideas! 385-2296.

1968 PARTIALLY CAMPERIZED Econoline 200, top condition, new tires. 60,000 miles. $2,000. 477-1465.

'77 DATSUN SPORTRUCK, CLUB cab, 6,600 miles, with camper, $5695 or sell separate. 642-3328.

'73 ¾-TON WINDOW VAN, 21,700 original miles, excellent condition. $4500 or offers. 386-0085.

1978 ¾ TON RANGER XLT, ALL extras, trade for trailer and cash. 383-1579.

MUST SELL, CONVERTED 42 passenger school bus, A-1 condition. 652-5517, 652-2704.

1974 4X4 TOYOTA LAND-cruiser, 21,000 miles, asking $4400. 477-7785.

73 FORD ¾ TON VAN, V8 AUTO-matic, partly camperized, $3400. 479-2482.

73 VW 7 PASSENGER WINDOW van, 73,000 miles, excellent condition, $3200. 383-5988.

75 BLAZER 4X4, 23,000 MILES, wide tires, heavy bumpers and winch, $6500. 478-3036.

1968 VW WESTPHALIA. NEW motor and paint. Excellent. $3,000. 479-7762 after 5.

'71 CHEV ¾ TON PICKUP, NEW paint, auto, power brakes, good shape, offers on $2600. 383-0990.

INTERNATIONAL VAN — MO-bile Home, good buy, $700. Also 9' cartop boat, $75. 382-1544.

1944 FORD ¾-TON CAB AND chassis partially restored, offers. 479-4847.

'72 FORD COURIER, 1800 WITH canopy and overhead camper, 477-1629.

'74 WESTPHALIA, VERY GOOD condition, fridge, stove, sink, $6700. 479-2108.

1974 MADA ROTARY PICK-UP. Excellent condition; canopy, spokers, radials. $3,200. 386-0162.

1974 CHEVROLET PICKUP WITH canopy, low mileage. Rear 504 Broadway.

'73 TOYOTA LANDCRUISER, California kit, 283 V8, Holly 4 barrel, High rise, headers. $5,200. 478-5605.

1972 FORD COURIER TRUCK with canopy. Good condition. Asking $1,600. 592-6945.

1966 DODGE CT 800 FLATDECK, $5,450. 1964 GMC pickup, $350. 658-5235 days.

1966 VOLKSWAGEN VAN, EX-cellent motor and running gear, body good, no rust. $625. 388-7629.

'73 GMC HEAVY-DUTY ½-TON, V-8, power brakes, rack, new paint, $2,150 firm. 2920 Bridge St.

1959 VOLKSWAGEN VAN, NEW transmission, brakes clutch, must sell, 384-1487.

EXCELLENT BUY
1977 Dodge Maxi Van, like new, only 6,000 miles, $5700. 385-4176.

1972 DODGE PICK-UP, 318 4-speed transmission, phone anytime, 386-0501. Must sell.

1970 GMC VAN, NEW TIRES AND windshield, cassette, runs well, $1600 firm. 479-1168.

'69 FARGO VAN, 6 CYLINDER, good condition, $1800 or offer. 388-5263.

1974 GMC ¾ TON SUPER CUS-tom, automatic, $3800, offers. 478-2483, 478-4707.

1970 CHEV HEAVY DUTY ½ ton, good condition, must sell, 383-7667.

'74 CHEV ¾ TON 4X4 PICKUP, wheels and tires, $4800. After 6 p.m., 479-6277..

1965 DODGE POWER WAGON, cabin chassis, runs well, needs some body work. 479-3488.

1965 CHEV HANDY VAN, MOTOR runs well, needs clutch, $500. 652-1501.

1976 CHEV ½ TON, 28,000 MILES, new paint, $3,700 or best offer. Call days, 386-7755.

MUST SELL. 1972 FORD Courier, with canopy, good condition, 382-2920.

1958 FORD PICKUP WITH NEW engine. Body and tires good. 479-3401.

1971 DATSUN, PICKUP, GOOD condition, recent test and major work done, $1200. 479-1890.

'69 FORD SUPER VAN, CAM-perized, tested, new tires, stereo, $1,650. 592-3358.

1975 GMC ½ TON, GOOD WORK truck, 6 cylinder, 3 speed, Ted. 383-9618.

1970 FORD ECONOLINE VAN, good condition, sell or trade for small car, 479-8178.

1975 GMC HEAVY DUTY ½ TON, 350, 4 speed, new paint, new motor, $3100. 112 — 748-8928.

78 FORD ½-TON, AUTOMATIC, power steering, power brakes, 384-5282.

1976 CHEV 1 TON STAKE, 11,000 miles, $3,000. 477-0407 after 6.

1976 TANDEM DUMP TRUCK. Phone 592-6939.

'57 GMC WITH CANOPY. PHONE 642-5964.

1970 FORD ECONOLINE VAN, excellent condition. 479-8178.

74 CHEV ¾ TON 4X4, P.U., $5000, o.b.o., 479-6448.

'71 FORD VAN ECONOLINE, 200, must sell, asking $1,000. 383-6529.

1973 FORD ¾ TON, $2,125. 244 Island Highway.

1964 CHEVY VAN, V8, $950. 474-2439.

'63 FORD TRUCK, ¾-TON, $800 or best offer. 119 Moss.

1971 1-TON FORD WINDOW VAN. 642-5865

'71 FORD ½ TON, 302 AUTOMAT-ic, tested, $1300. 478-1443 after 5.

1954 PANEL VAN, NEEDS WORK, best offer. 384-3814 after 5.

154 TRUCKS, BUSES AND VANS

'BOOGIE VAN'
70 FORD, V-8 auto., radio, custom-ized interior, new paint. $2995
ALSO
75 TOYOTA HILUX SR5, 5-speed, radio, radials $3495
75 TOYOTA HILUX SR5 5-sped, radio, radials $3495
PAINTER MOTORS LTD.
2936 DOUGLAS D-00346B
385-1155 (After hours: 385-0122)

67 GMC 4x4
¾-ton, 4-speed, 500 miles on rebuilt motor. ($2000 invested recently on power train.) RUNS SUPER. $1595
PAINTER MOTORS LTD.
1513 QUADRA at PANDORA
D-00346A 385-0790
(AFTER HOURS: 478-0790)

1975 FORD HEAVY DUTY F-100 pick-up. Unbelivable showroom condition. Only 19,000 miles. V8, power steering, power brakes. West coast mirrors. Not a scratch on it! $4300. 388-6229 anytime 477-6357. D.L. 00983A. Timmis Motor Co.

1976 DODGE VAN, V8 AUTOMAT-ic, power steering, air conditioned, radio, tape, C.B., swivel seats, roof vent and rack, Custom interior, etc. $8500. 2965 Oakdowne Road.

74 CHEV ¾ TON, V8, AUTO
70 FORD ¾ TON, 6 AUTO
69 FORD GREW CAB V8 4-SP.
73 MAVERICK V8 AUTO
All open to offers, all must go. 2475 Quadra St. ask for Ed.

74 DODGE CUSTOM VAN, AIR brush work, button tuffed interior. Side windows, sound system, 60 series tires and mags. A beautiful truck with 36,000 original miles. $4,000. 384-3150, 479-3740.

71 CHEV. SUBURBAN, V8, AUTO-matic. Seats 6. Ideal for mobile repair service. Has roof racks and trailer hitch. Body, motor, and running gear excellent. $2250. 383-2938.

1977 FORD XLT F-150, 4X4, 351 auto, BF Goodrich radial T-A's, canopy. Excellent condition, asking $9,300, phone 4-5:30 p.m. Mon.-Thurs. Weekends until 2 p.m. ask for Randy 382-4742.

FOR SALE: 1970 FORD ECONO-line 200 Super Van 289 automatic, styrofoam insulated, partly temporized $1100 or trade for ½-ton pickup Ford or Chev. 642-5353 after 6 p.m.

1967 LANDROVER 88 STATION-wagon 4X4. Blue and white in good running condition. Best offer over $1,400. 363-9832.

1973 FORD COURIER TRUCK, excellent condition, factory fiber-glass canopy, $1700 or nearest offer. 112-537-2733.

70 ¾ TON CHEV HANDI-VAN, 350 automatic. Radials, carpeted, $1800 or best offer. Will consider trade for smaller vehicle. 477-6073.

74 DODGE, 1 TON, KARYVAN, 10' box, automatic, power steering, power brakes, excellent condition, 478-5318.

'74 DODGE TRADESMAN 200 Van, standard, slant 6 motor, good condition. Phone 658-5655 or 386-7505.

1973 DODGE ½-TON PICKUP, canopy, V8 automatic, power steering, 35,000 miles. $3,000. 655-5504.

1974 MAZDA PICKUP, FACTORY canopy, heavy duty bumper, 3 spare wheels and tires, 20,000 miles. Offers on $3000. 652-3058.

'66 VW WINDOW VAN, PARTIAL-ly camperized. Mechanically sound good body, $800 or best offer. 595-6594.

63 FORD VAN, TESTED, $800 OR offers, 383-0374.

158 TIRES

MICHELIN TIRES
ALL SIZES AND TYPES IN STOCK AT
D & D TIRE
1620 BLANSHARD
382-7283

4 STEEL RADIALS, WHITE LET-tered GR-70-15 plus 4 1978 Z-28 mags and nuts. First $375. 386-7447.

TWO PIRELLI C

168 CAMPERS, TRAILERS and MOTOR HOMES

DOMINION MOTORS

HOME OF
—LAYTON—HOLIDAIRE trailers
—KIT Campers
—CHINOOK Motor Homes

GREAT Selection Of Good Used RVs

15 Ft. CANADIAN CARAVAN Trailer with furnace, ice box, 3-burner stove. Sleeps four. $ 895

74 HOLIDAIRE Trailer 16 ft. includes: Stove and oven, toilet, fridge, furnace, awnings. $4195

75 GALAXIE 11 ft. with toilet, furnace, fridge, stove and oven, and boat rack. $3795

75 WEEK-N-DER 11 ft. shower, toilet, fridge, furnace, stove with oven, blower fan, hydraulic jacks, TV aerial. $4295

75 DATSUN Fibreglass MINI MOTORHOME, complete with portapotti, furnace, 3-burner stove, fridge, sink, sleeps 4. $7950

PARTS, ACCESSORIES
REPAIRS
HOURS OPEN
Mon. to SAT., 8 A.M. to 5 P.M.
Dealer Licence Number D-00448A
1703 BLANSHARD ST.
(Across from Hudson's Bay parking lot), Victoria, B.C. 385-5012.

BOB'S

MOBILE HOMES LTD.
25 Crease 386-3623
DL 00414A

SUMMER SPECIALS

21' NOMAD, tub, 6 cu. ft., fridge, furnace, storm windows, double insulation top and bottom. Sleeps up to 7. Only $6995

17' NOMAD 3-way fridge, shower, toilet, 2 holding tanks, furnace, sleeps 6. Only $4995

Good Selection of Parts and Accessories
PROPANE

RENTALS

Mini-Home July 14 to July 21
Mini-ome July 28 to Aug. 18
Mini-Home Aug. 28 and on Camper for your own truck July 14 to 21, July 21 to 28 and Aug. 25 and on.
FALL Bookings Available Now
RESERVE YOURS NOW
PEDEN R.V. LTD.
2855 Quesnel 386-3464

DOGWOOD TRAILER SALES
PARTS — PROPANE
WESTERN WILDERNESS
Campers
WILDERNESS KOMFORT
Trailers
2630 Deville Road
Highway 1 at Millstream
478-6841 DL-00421A

20' FIFTH WHEEL FLATBED, ideal for hauling hay, machinery, etc. Can carry 14,000 lbs. Has hydraulic and vacuum brakes, new tandem undercarriage, new tires, hydraulic and electric power tailgate lift. 478-6438, 592-0690.

EXPERTLY CONVERTED 32' transit bus, 3 years hard work and $25,000 invested has produced this solid fully self-contained motorhome. All parts either new or rebuilt. $15,000 firm. Please, serious inquiries only. 474-1841.

1976 CHEV NOVA — 6 CYL. auto, only 10,000 miles, radial tires, real clean — good second car. $3,595. Coastline trailer Centre, 3388 Douglas, 382-6102 D-01346A.

1975 OKANAGAN CAMPER FOR longbox import truck, hydraulic jacks, stove, furnace, ice box, mint condition. Offers on $2,000. 479-7643.

TENT TRAILER (CAPRI). Sleeps 6. Table, two bench seats, 2-burner stove, sink, ice-box, awning, 4 jacks, good condition. $1,450. Phone 384-4351.

1977 TIOGA II MINI MOTORHOME, 15', Dodge motor, tape deck, radio, noseless fiberglass body, 17,000 miles, $12,350 cash. Phone 656-5026.

1976 SPORTSCOACH 25' MOTOR home. Deluxe model, too many extras to mention. Low mileage, asking $28,500. 382-3905 or 656-2583.

BRENTWOOD SOFT-TOP TRAILER—sleeps 4-6. Excellent condition. $300. 4199 Springridge Crec. 479-1570.

EXCELLENT BUY
27' Master Coach travel trailer, 72 model, good condition. $4700. 478-2277.

66 ESTAVILLA 16' W-TOILET, fridge, furnace, only $1,295, Coastline Trailer Centre, 3388 Douglas, 382-6102. D-01346A.

MOVING AWAY, MUST SELL, 16' Holiday trailer of quality. Has just about everything. Phone 479-3803 after 6, or 479-4572 anytime.

1976 STARCRAFT HARD-TOP tent trailer, sleeps six, stove, fridge, canopy, extras, excellent condition, 477-4737

1970 FORD CLUB WAGON, CAMperized $1695 or best offer. 112-746-4232 days, 746-4794 evenings.

REDUCED AGAIN, MUST SELL 1976 Beeline deluxe 27' travel trailer, like new. Now $7295 firm. 385-3770.

NEAR NEW CUSTOM 9½' camper, fully equipped, boat loader, swap for good condition 17'-19' travel trailer. 478-6835.

U-HAUL TYPE UTILITY TRAILER with fiberglass top, 5'x10', $895. Phone 384-8338.

1974 TRAV-L-MATE TRAILER, 14', 1395 lbs., top condition, $2800. 302 Windermere Place. 382-0971.

FOR RENT: 21' WINNEBAGO motorhome, available from August 28th on. 477-2704.

'74 22' TAURUS TANDEM WITH awning, excellent condition. 658-5536.

MINI HOME, KOKANEE 1977, 7500 miles open to offers, contact 656-2223.

16' TRAVEL TRAILER. SLEEPS 6. 2-Way fridge, stove with oven, toilet. 642-5865.

1976 EMPRESS MINI, 20', sleeps 6, air conditioned, offers. 652-2914.

NEW BONAIR FOLD DOWN trailer for rent, stove, heater, ice box. 386-6582.

19' TRAVEL TRAILER, STOVE, fridge, toilet, sleeps 6, good condition, $2,500, phone after 4, 383-4337.

1974 FORD ECONOLINE, HIGH-topped van, home camperized, only 24,250 miles. $3,250. 592-6445.

1973 SCAMPER TRAILER, 16' 2-way fridge stove, furnace and toilet. Sleeps 6. 477-0685.

8' CAMPER, WITH FRIDGE, stove, and furnace, sleeps 6, 478-3084.

UTILITY TRAILER, 8'X4', OPEN box, low sides, fully-wired, $135. 477-0743 evenings.

17' TRAVELAIRE, SLEEPS 6, stove, fridge, furnace and toilet, $2,800. 477-2529.

SOFT TOP TENT TRAILER, sleeps 6, table, add-on room included, $325. 656-4266.

WILL TRADE 26' CABIN CRUISER for motor home. 479-3471 evenings.

1957 TRAVEL TRAILER, 10', fridge, furnace, sleeps six, chemical toilet, $950. 386-7256.

1975 TIOGA MINI MOTORHOME, fully equipped many extras. 478-2985.

COACHMEN 24' TRAILER, 1975. Numerous options. Excellent condition. $6,795. 477-7861.

10½' CAMPER, FRIDGE, STOVE, oven, toilet, and pressure water. 478-3917.

168 CAMPERS, TRAILERS and MOTOR HOMES

IMPALA CAMPING WORLD
APOLLO
OTTO
BOLER
LIONEL
WINNEBAGO
FLEETCRAFT, SUNDOWNER
HOLIDAIRE, LEISURECRAFT
CANOPY TOPS — ACCESSORIES
PAT BAY HWY.. SIDNEY
656-5504 MDL 248B
OPEN 7 DAYS
Book Tent Trailer Rentals NOW

'78 LEISURECRAFT, sleeps 5 $1695
$1695

'78 LEISURECRAFT, Indoor-out-door cooking, sleeps 5 $1995

'78 LIONEL 335, Canada's favorite sleeps 6 $2595

Self-contained TRAVEL TRAILERS
Great selection 13' - 27'

MOTORHOMES
(1) 1976 fully equipped 19'9" BROUGHAM comes with auto air, low mileage ONLY $14,500
(1) 1977 fully equipped 19½' EMPRESS, with cruise control, only 2500 miles ONLY $16,900

For the Discriminating Shopper we have the
APOLLO 33 RB
Twin roof air conditioners, 5000 watt generator, cruise control, wet bar with ice maker, microwave, bathtub, twin furnaces, CB with elec. antenna, radial tires on 440 Dodge and other options too numerous to list $68,000

COASTLINE

TRAILER CENTRE
3388 DOUGLAS
(Across from Suburban Motors)

Big Inventory of
TRAVELAIRE, FRONTIER, RUSTLER, PROWLER, TRAVELMATE
Trailers, Campers, Motorhomes
PLUS
Consignment Sales
LET THE PROFESSIONALS SELL YOUR RV
OPEN NIGHTLY TIL 8 P.M.
Monday thru Thursday
for PARTS AND RV SALES
SUNDAYS 1 p.m. to 5 p.m.
382-6102
D-01346A

Fennell's

TRAILER SUPPLIES LTD.
PROPANE — REPAIRS AND APPLIANCE SERVICE
Custom Building and Van Conversions
Large Parts and Accessories Store
652-3941
Mon.-Sat. 9 to 5
Sun. 12 to 4
6459 Patricia Bay Hwy.

28' AQUARIUS MOTOR HOME Bought new June 77, only 12,000 miles, absoutely loaded; too many items to mention.New price was $31,000; selling for $23,500. Will take travel trailer, small car or truck in trade or cash offers. 652-1562 anytime.

ARE YOUR TRUCK SPRINGS ADEQUATE?
We sell and install DENDOFF overload springs for all trucks including imports! Phone 384-0213.
LOGANS RV SERVICE CENTRE
650 Burnside East, near Douglas

1973 TERRY 25' WITH TWIN beds, forced air furnace, tub and shower, big twin door fridge, eye-level oven. Awning — Real clean. Coastline Trailer Centre, 3388 Douglas St. 382-6102. D-01346A.

13' SHASTA TRAVEL TRAILER. Sleeps 5. Complete with fridge and stove. Excellent condition. $1,000 or best offer. 112-752-9742 Parksville or write Box 1245.

11' CAMPER, LIKE NEW, ALL conveniences and extras. $5,500 or offers. 1977 ¾ ton custom deluxe Chev, only 5,000 miles. $6,500. 477-6866.

1974 GMC 26' MOTOR HOME built by General Motors. This unit has every possible option and is in beautiful condition. New price $51,000, asking $36,500. 479-4200.

1973 11½' VANGUARD CAMPER, excellent condition, sleeps 6, 3-way fridge, 3-burner stove, furnace, bathroom, high jacker jacks, offers to $3500. 386-2837.

WILL TRADE 1972 DATSUN STATIONwagon or 1971 Oldsmobile stationwagon, excellent condition, and up to $3,000 cash for campersed Van, phone Bob 112-537-5339.

1977 DODGE VAN TRADESMAN 100, custom camper roof, custom windows, shag carpet, automatic, power steering, power brakes, $5200 or best offer. 385-2029 after 4.

19' 1972 TRAVELAIRE TANDEM trailer. Shower, toilet, 2-way fridge, roll-away awning. Sleeps 6. Asking $4,500. 4452 Majestic Dr. 477-2154.

MO HO RENTAL
19' Motorhomes. Low rates
Ph. 384-0233 — 478-6368

OVERLOOKING LAKE!
Beautiful 12x54 with large sundeck. Owner will look at offer! Close in! Buyright, 474-2154.

OLDER 10X50, 2 BEDROOM MOBILE home, ideal starter home, or summer home. Ready to be moved. $2700 O.B.O., 112-248-9666.

HARDTOP TENT TRAILER, EXcellent condition, sleeps 6, icebox, cupboards and table, $995, or best offer. 477-7003 before 10 p.m.

GMC STEP VAN, FRIDGE, ENclosed toilet, stove, etc. Sleeps 6. Must be seen. Private Sale. $2,500. 656-1596.

1975 22' TIOGA MINI MOTOR home. Bath, fridge, furnace. Like new. Low mileage. Only $16,000. Phone 656-4825.

PRICED LOW
Small self-contained mobile home, ideal for single person. 384-2890.

CAMPERS, EXCELLENT metal, basket carton carrier, very reasonable, 477-6033.

1974 AMBASSADOR, 12X68, WASHer, dryer, 3 bedrooms, $16,900, 112-743-9662, Mill Bay.

TRADE YOUR MOBILE HOME On my large house and workshop on Wilkinson Road. 474-2154.

MOTORHOME, 1972, 25' PLUS Cortina, $19,500. Must be seen. 4026 Zinnia Rd.

8' CUSTOM CANOPY, NEEDS minor repairs, First $200. 658-5162.

FOR RENT TENT TRAILER, $40 per week. 658-5135.

9½' 1972 VANGUARD CAMPER, excellent condition, $3195. 652-3329.

TRUCK AND CAMPER $3,500, will sell separately. Phone 652-2588.

14' CAMPING TRAILER, SLEEPS 4 or 6, $1,200. 478-6808.

8' OVERHEAD CAMPER, OPEN to offers. 479-2023.

8½' CAMPERETTE BUNKS, mattresses, $450. 388-4953.

8' CAMPER FOR RENT
652-3678.

CAMPER PARTS FOR SALE. Offers. 382-4062.

169 MOBILE HOMES AND PARKS

WANT MOBILE HOME
Vendors will accept a 12' wide 2 or 3 bedroom trailer if close in on any of the following listings:
1 BED IN CITY CONDO $22,850
3 BED FAMILY CONDO $29,850
2 BED GORGE COTTAGE $43,450
3 BED SAAN TOWNHOUSE $45,950
BOWDEN REALTY 383-5524

169 MOBILE HOMES AND PARKS

Convenient At
TWIN OAKS

Close to fishing
Close to Golf
Close to Shopping
Close to Bus
Close to Downtown
Close to all amenities

Hurry today! Only 12 locations left, luxurious sized park with generous lawn and the newest development of its kind in town.
Buy Right Homes
474-2154 anytime
Trans Can at Spencer
Daily 9-8
Twin Oaks Office 2-4, 7-9

Friendly Mobile Homes

BUYING OR SELLING?
For a sincere interest in your needs call:
1-1002 Goldstream Ave. Victoria
Victoria 474-1288 Mill Bay 743-5564
24 hours DL01635A

TAKE YOUR WHOLE FAMILY on a weeks vacation $250. SNOWATER AT MT. BAKER (1¾ hrs. from Tsawwassen). One bedroom condominium — weekly $250 (max. 4 persons). Two bedroom — weekly $295 (max. 6 persons); full kitchen, two pools, saunas, tennis courts, racquet ball, etc. Barbeque facilities, national park at your doorstep. Call 382-2121.

24X60 MOBILE HOME ON BEAUtifully landscaped lot, in adult section of Lannon Creek Park. 3 bedrooms, master bedroom with dressing room and ensuite, fireplace, large deck with view of Sooke Basin and Olympic Mountains, workshop and storage. Take a drive past No. 41. Must be seen to be appreciated, $36,500. Phone owner 642-4467.

3 BEDROOM MOBILE HOME ON large private lot, situated off Jacklin Road, Langford. $39,900 includes mobile home, 12x16' addition, the lot, fridge, stove, washer, dryer. $1500 cash or trade plus approximately $360 per month. If you have had credit problems before, call us anyway. Call Stu Krupps, 382-5034, no agents please.

FOR SALE: 2 BEDROOM MObile home, in quiet adult park, Langford area, large living room and kitchen, wall to wall carpeting, stove, and fridge included. Secluded patio for your summer enjoyment. Asking $14,000. Phone 478-7193.

SUDDEN VALLEY, BELLINGham, Washington, PRIVATE PARTY wishes to sell or rent two- and three-bedroom condominiums, all appliances included. Private tennis court and swimming pool. Views of Lake Louise and Lake Whatcom. 671-0965 after 6 p.m.

1974 MARLETTE, 12 X 68, SIDE addition, large sundeck, extended living room, dining room with hutch and buffet, appliances and much more. Secluded in quiet scenic park. Will trade for house. No. 8-2587 Selwyn. 478-5607.

PRIVATE, 2 BEDROOM, CLEAN, 12 wide. New drapes, and carpet. About 5 miles from city, small quiet park, immediate occupancy, children welcome, pets on approval. Small trade considered. 388-5464, No. 541. No agents please.

RETIRE ON BEAUTIFUL COwichan Lake. 12' x 56' 2-bedroom mobile home set up and skirted with metal shed at Ben's Marina and Trailer Court. Mooring and Beach facilities included. Phone 745-3409.

TOWN AND COUNTRY AWARDwinning adult park, Ladysmith. 55x12 Olympian 20x10 covered deck, carpeted, appliances, Franklin fire. Immaculate. Offers, 595-7337.

LIKE COUNTRY? A LAKE? Tennis? Hiking? 24x48 3 BR double wide. Most beautifully located. Family or adult; pets welcome. Call right now. Friendly Mobile Himes, 474-1288. DL-01635A.

NICE BRIGHT 2 BR SINGLE wide with rec. room add-in, Langford. Walk to all services, fenced yardyard; $12,900. Friendly Mobile Homes, 474-1288. DL-01635A.

HAVE EXCELLENT DEAL ON 3 BR D.W. in lovely park in Sooke. Like new, large fenced back yard, sundeck. Friendly Mobile Homes, 474-1288. DL-01635A.

CLEAN AS NEW, CRAIGFLOWER 2 BR, front kitchen, garburator, washer, dryer, air conditioner, 4 minutes to downtown. Friendly Mobile Homes, 474-1288. DL-01635A.

LOOK HERE!
Single wide 2 BR front kitchen model. Lovely park, country style setting; $4900. Friendly Mobile Homes, 474-1288. DL-01635A.

OPEN HOUSE, NO. 53 - 2587 SELwyn Rd., July 15 and 16, 12-4. Adult park, large site, covered patio, shed, carport, utility room. 474-2994, 478-6963.

ACREAGE PLUS SOME!
On 13½ acres. Beautiful 24x60 with water view. Like privacy? You've got it! Long term lease. Don't wait! Buyright, 474-2154.

FURNISHED 3 BEDROOM MObile home. 12x60. 22 Spectacle Lake. $800 down, and take over mortgage. Only $12,000 still owing. 592-7847.

12X56 2-BEDROOM, INCLUDES drapes, washer, dryer, fridge, stove, immaculate condition, included 10x10 storage shed. $9500. 642-3907, 595-4812.

CAN'T BE DUPLICATED
Repossession of this new 24x52 gives you a tremendous saving on a beautiful water view location. Buy Right Homes, 474-2154.

FOR RENT, WATERFRONT, ARchitect designed, furnished summer home. Northwest Bay, near Parksville. Reply to Victoria Press Box 436.

SHAWNAIRE RESORT, HOUSEkeeping units, swimming, boating, sailing, water skiing, reasonable weekly rates, 743-2062.

2 BEDROOM TRAILER, $13,900. Furnished. Easy financing. Includes washer-dryer, air-conditioner, sundeck, and utility shed. 474-1628.

LOTS FOR LONG TERM LEASE or purchase for approved mobile homes, Victoria area, call owner, Mr. Krupps for more information, no agents please, 382-5034

CLEAN AS NEW, CRAIGFLOWER 2 BR, front kitchen, garburator, washer, dryer, air conditioner, 4 minutes to downtown. Friendly Mobile Homes, 474-1288. DL-01635A.

REDUCED $2500, MUST SELL 1975 Chancellor, 8x20 addition, 8x7 shed, 2 appliances, large lot in beautiful Lannon Creek Park; $12,500. Phone 479-4828 or 642-5338.

LOOK HERE!
Single wide 2 BR front kitchen model. Lovely park, country setting; $4900. Friendly Mobile Homes, 474-1288. DL-01635A.

NICE BRIGHT 2 BR. SINGLE wide with rec. room add-on, Langford. Walk to all services, fenced yard; $12,900. Friendly Mobile Homes, 474-1288. DL-01635A.

WANT TO BE CLOSE TO EVerything? See this 2 BR 12x56 in Colwood. Has a nice addition. Friendly Mobile Homes, 474-1288. DL-01635A.

BRAND NEW 14X56, 24X44, 24X52, 24x60, in beautiful treed setting with very large lots! 10 min. from Vic. Buyright, 474-2154.

A STEAL! A DOUBLE WIDE fi the price of a single wide. Call today to view. Friendly Mobile Homes. 474-1288. DL-01635A.

PARKWOOD, 1 BR MOBILE IN quiet adult park near bus, stores. Jackson's, 974 Goldstream, DL-00044A.

A STEAL! A DOUBLE WIDE for the price of a single wide. Call today to view. Friendly Mobile Homes, 474-1288. DL-01635A.

MOTOR HOME RENTALS
Units to accommodate from 2 to 8 persons; bookings from Aug. 23rd on. 479-6512.

PARKWOOD, 1 BR MOBILE IN quiet adult park near bus, stores. Jackson's, 974 Goldstream, DL-00044A.

SITES AVAILABLE
New waterfront park, 8 sites left. Call 478-0555 or 592-9117.

COSY 2 OR 3 BEDROOM. CLOSE to town. Offers. 478-5340.

1973 MOBILE HOME, 2 BEDrooms, to be moved. 478-1130.

175 HOTELS

SOUS CHEF REQUIRED, MUST be qualified and experienced in A La Carte cuisine and other departments of the kitchen. Apply Chef Baldwin, Island Hall Hotel, Parksville or phone 248-3225 extension 118.

178 SUMMER HOMES, COTTAGES, RESORTS

HOLIDAY CABIN FOR FISHERmen or family with own boat. West Coast Vancouver Island. Available July, August and September. $20 per day per person. Children ½ Price. 656-1213.

2-BEDROOM FULLY FURnished cottage, Galleon Beach, Hornby Island. Available for August, $100 per week. 722-2448.

FOR RENT, WATERFRONT cabin, Saltspring Island. Full plumbing, electric range and fridge. 478-0655, evenings.

QUADRA RESORT
New w.f. resort on Quadra Isl. Gd. fishing. Lovely view. Phone 112-285-3279.

CEDARS RESORT AND MARINA, Box 948 Lake Cowichan, B.C. Housekeeping units and camping. Reservations: 749-6033.

SHAWNIGAN LAKE FRONT, small modern cottage, August 13th on 384-6968, 383-8160.

181 TOURIST ACCOMMODATION

ENGLISH STYLE BED AND breakfast. Daily, weekly rates available. 595-5411 or 595-2697.

FULLY FURNISHED 1-BED room apartment for the month of August, 383-7970.

190 ROOM AND BOARD

BANAVERN MANOR 914 ST. Charles St. Guest house for senior citizens. Single and Double rooms with toilet and basin, share bath. Excellent food. Close to bus and hospital, 595-3534 anytime.

PLEASANT ROOM FOR MALE university student or working man. 592-7484.

191 ROOM and BOARD WANTED

QUIET, RESPONSIBLE, NONsmoker male student, looking for room and board, close to U Vic. 656-1692.

193 ROOMS TO RENT

FURNISHED, FOR TIDY, COoperative person. Share kitchen and bathrooms. Fernwood Rd. Available now, small rom $17.50 per week. Larger room $20. (House is for sale.) 383-6629.

COZY FURNISHED ROOM TO rent, Glanford area, $100 monthly. 479-2445.

CLEAN, COMFORTJBLE ROOM, for working man, 1409 Camosun, sharing kitchen, 382-8375.

ROOM, SINGLE OR DOUBLE, with or without board, 592-2712, or 382-4536.

ROOM TO RENT, ALL INCLUDed, fridge, stove, T.V., close to town, 384-2504.

BEDROOM AVAILABLE IN srared house, non smoker preferred. $130 a month, 384-6809.

ROOM FOR QUIET, WORKING girl or student, $50. Near McKenzie. 385-8262.

FURNISHED BEDROOM FOR rent. $85 a month. 385-0058.

197 HOUSEKEEPING ROOMS TO RENT

FORT STREET,CLOSE TO TOWN, older building, very large room, bay window, separate kitchen, fridge, stove, all utilities included, share bathrooms, $125, 385-3721.

FURNISHED 2 ROOMS, AND kitchenette, $125 a month, 2 rooms furnished, $90 a month, heat, light and water, bus at door, pensioner or quiet working lady, 382-6664.

FAIRFIELD
Close to beach and park. Furnished room, $85. p.m. Call Audrey at SAEC 388-6161 or 388-6275, pager 2945.

NEAR BEACON HILL PARK
One block from Cook, furnished room. Rent of $105 per month including heat and light. Call 477-0073 after 5 p.m.

STADACONA PARK
Bright housekeeping room in lovely older home. Private entrance, lovely garden and laundry facilities. 595-0765 or 595-5376.

HOUSEKEEPING ROOMS Tourists welcome. Room for rent $125 month. Vic West area. Phone 383-1570, 384-5605.

DOWNTOWN EVERYTHING SUPplied, stove, fridge, quiet working man or active pensioner. 711 Johnson.

AVAILABLE AUGUST 1ST, $87.50 per month, furnished, own cooker, share fridge and bathroom. Jubilee area. 595-0152.

FREE RENT OFFERED TO SEmi-retired non-smoking gentleman in exchange for carpentry, gardening and handyman work. 477-7544.

YOUNG WORKING PERSON TO share house in James Bay. $75 a month, $9 week food money. 383-2622 after 5.

ROOM FOR OLDER MAN, NON drinker, fridge, stove, sink, $100. 1255 Pandora.

JUBILEE AREA
Upper room in older house, available now. 595-6493.

$85, WALKING DISTANCE TO town, open for rent 11 a.m. to 1 p.m., 1157 Johnson Street.

FAIRFIELD. FURNISHED room Share kitchen and bath. $100 per month. 388-4501.

2 ROOMS, 1 WITH KITCHENette. Quiet working ladies. Non-smoker. $100. 931 McClure St.

LOVELY QUIET ROOM FOR lady, furnished, $80, to view from 8-6 p.m., 1072 Davie.

SIDNEY. CLEAN, CLOSE SHOPping centre, washing facilities, 598-7823.

$20 PER WEEK, SHARE KITCHen and bath, July 15-August 23. 388-4173.

ROCKLAND MANOR, WELL furnished room with private kitchen, quiet house, 595-8295 after 5.

NICE ROOM FOR LADY, CARberry-Fort area. $79. 477-5878, after 4.

CLEAN, OWN KITCHEN, SINK, 1007 Johnson.

HOUSEKEEPING ROOM, CLEAN and quiet, close to town, 383-8191.

200 APARTMENTS TO RENT UNFURNISHED

CONVENIENT

ORANGEWOOD MANOR
4026 QUADRA ST.

Attractive 2 BR Suites
IMMEDIATE OCCUPANCY

INDOOR POOL

SAUNA
WORKSHOP
Roof Garden with Views
LAUNDRY — EACH FLOOR
MANAGER — 479-3223
CONCORD

P.R. BROWN & SONS RENTALS

BACHELOR
$150.00 Verinda Manor 383-6364
2639 Fifth st.

ONE BEDROOM
$183.48 Royal Lynnwood 385-8454
1310 Hillside Ave.
$195.00 Cherry Blossom Court 385-2501
310 St. James St.
$195.00 Verinda Manor 383-6364
2639 Fifth St.
$166.00 Sunridge Apts. 386-1018
1244 Balmoral Rd.

P. R. BROWN & SONS
762 Fort Street 385-3435

WATERFRONT

Suites available in adult-only, no-pet building, one 2-bedroom vacant now. Bachelor, 1 and 2-bedrooms available August 1. Heat and cablevision included in rent. For further information and viewing, call resident-manager, 385-4072. If no answer, call Realspan Properties Ltd., 388-6454.

THREE BEDROOM JUBILEE area, children and pets welcome, $250. 595-5239.

BACHELOR SUITE. SELF-CONtained, private home. Ben 382-7334.

200 APARTMENTS TO RENT UNFURNISHED

BROWN BROS. on LANSHARD
"People Helping People"

FIRST CHOICE IN APARTMENT RENTALS

BACHELOR SUITES

$151.25 Antrim Court, 2310 Quadra St., 1 block south of Bay St.

$180.00 Don Quadra, 3244 Quadra St., 1 block north of Tolmie.

$171.62 Dupont Villa, 345 Michigan St., W-W carpet, heat and cable incl.

$140.00 Ellery Apts., 837 Ellery St.

$165.00 Greenleaves Apts., 2523 Wark St., 1 block from Bay and Quadra.

$140.00 1010 Empress Ave., 1 block west of Cook St.

$160.00 The Prince Charles, 215 Gorge Rd. East, to view call manager 382-8857.

$151.76 Wallmere Apts., 2180 Haultain St.

1 BEDROOM SUITES

$181.25 Antrim Court, 2310 Quadra St., 2 blocks south of Bay St.

$195.00 Barrington Manor, 2174 Cadboro Bay Rd., 2 blocks east of Foul Bay Rd.

$190.00 Blackwood Manor, 2664 Blackwood St., on bus line, Cook, Quadra, Hillside area.

$195.00 Campus Court, 1641 McKenzie Ave., tennis court.

$230.00 Caprice Apts., 429 Linden Ave., 2 blocks east of Cook St.

$220.00 Chamberlain Walk, 1841 Oak Bay Ave., W-W carpet.

$208.00 The Charles Dickens, 243 Gorge Rd. East, W-W carpet, heat incl. New.

$210.50 Continental House, 464 Lampson St., swirl pool.

$198.87 Don Quadra, 3244 Quadra St., 1 block north of Tolmie Ave.

$220.84 DuPont Villa, 345 Michigan St., W-W carpet, cablevision incl., dishwasher.

$190.00 Ellery Apts., 837 Ellery St.

$235.00 Gordreau Apts., Gorge Rd. East, pool, sauna, hydrotherapy.

$177.00 Greenleaves Apts., 2523 Wark St.

$155.25 Groton Manor, 550 Quadra St., just south of Vic Gen. Hosp.

$195.00 Highlander Apts., 2151 Haultain St.

$190.00 Hollyview Arms, 1180 View St., 1 block east Cook St.

$161.25 London Flats, 1321 Broad St., W-W carpet, downtown.

$202.25 Lady Essex, 270 Simcoe St., sauna, W-W carpet, heat and cablevision inc.

$193.00 Lord Essex, 240 Simcoe St., sauna and swirl pool.

$165.00 Lord Nelson Apts., 1615 Belmont Ave., 1 block north of Pandora.

$173.75 Lord Michigan, 235 Michigan St.

$180.00 Louise Apts., 1143 Pandora Ave., 1 block east of Cook St.

$177.93 Luxor Manor, 1050 Richardson St., at Cook st.

$205.00 Manchester Court, 565 Manchester St.

$196.25 Pandora Villa, 1130 Pandora Ave., 1 block east of Cook St.

$195.00 The Prince Charles Apts., 215, 217, 219, 221 Gorge Rd. East.

$225.00 Redwood Park, 155, 157 Gorge Rd. East, pool and sauna.

$169.49 Regency Apts., 1985 Lee Ave., 1 block from Royal Jubilee Hospital.

$179.00 Royal Ramada, 825 Cook St., Cook Burdett area.

$186.00 Sierra Villa, 547 Niagara St., Cook Fort St. area.

$170.86 Savannah House, 955 Cook St., close to Beacon Hill Park.

$197.00 Wellington Manor, 1670 Fort St., 1 block east of Oak Bay Junction.

$195.00 Thornwood Manor, 1028 Inverness Rd.

$200.00 Westminster Court, 955 Humboldt St., by Victoria General Hospital.

2 BEDROOM SUITES

$275.00 Blackwood Manor, 2664 Blackwood St., Quadra, Cook, Hillside area.

$237.00 Continental House, 464 Lampson St., swirl pool.

$256.90 Don Quadra, 3244 Quadra St., 1 block north of Tolmie St.

$225.00 Ellery Apts., 837 Ellery St., children welcome, heat included.

$220.00 1321 Fernwood Rd., Yates, Fernwood area.

$290.00 Gordreau Apts., 129, 131, 135 Gorge Rd. East, pool, swirl-pool, sauna, view of Gorge Waterway.

$216.25 Greenleaves Apts., 2523 Wark St., 1 block from Bay and Quadra.

$251.51 Lady Essex, 270 Simcoe St., sauna, cablevision incl.

$200.00 Manchester Court 565 Manchester St.

$217.70 Oakmont Court, 1344 Hillside Ave., 2 blocks east of Gook St.

$275.00 The Prince Charles Apts., 215, 217, 219, 221 Gorge Rd. East.

$225.00 2622 Quadra St., 1 block south Hillside Ave.

$300.00 Redwood Park Apts., 155, 157 Gorge Rd. East, pool and sauna.

$197.56 Regency Apts., 1975 Lee Ave., just across from Royal Jubilee Hospital.

$195.00 Royal Commodore, 715 Vancouver St., at Richardson St.

$234.27 Skyline Gorge Apts., 2925 Qu'Appelle St.

$225.00 Wellington Manor, 1670 Fort St., 1 block east of Oak Bay Junction.

$305.00 Westfield, 1024 Fairfield Rd., dishwashers,

For further information call:
BROWN BROS. AGENCIES LTD.
385-8771 (anytime)

P.R. BROWN & SONS RENTALS

BACHELOR SUITES
$172.00 Richardson Villa 388-6156
1041 Richardson St.
$157.00 Central Manor 385-3435
1250 Fort St.
$168.00 Senator Apts. 598-8577
1764 Oak Bay Ave.

ONE BEDROOM
$172.00 Carolwood Apts. 595-5817
1381 Pandora Ave.
$176.00 Townside manor 384-0307
975 Balmoral Rd.
$185.00 Royal Inglewood 595-2180
2100 Richmond Rd.
$235.00 Summerhill Apts. 384-4471
260 Michigan St.
$235.00 Senator Apts. 598-8577
1764 Oak Bay Ave.

TWO BEDROOM
$200.00 Carolwood Apts. 595-5817
1381 Pandora Ave.
$237.00 Townside Manor 384-0307
975 Balmoral Rd.
$215.38 Alberta Apts. 386-8586
919 Vancouver St.

P. R. BROWN & SONS
762 Fort St. 385-3435

ON SHAWNIGAN LAKE, 2 BEDroom, $175 month, suit retired person or couple. No pets. Light, heat, water included; references, one year lease (112) 743-9763 5-7 p.m.

IN SIDNEY, SPACIOUS FURnished 1-bedroom apartment, with pano, no children or pets. $260 per month, available Sept. 1-Jan. 1. 656-3740.

SPACIOUS LARGE BACHELOR upper apartment in house, private entrance, Oak Bay Ave. Prefer older person. $150 includes heat. 595-6071.

200 APARTMENTS TO RENT UNFURNISHED

WANTED
I am a lovely new 30-suite apt. block that has been quality built with Thermopane windows who wishes to rent to people who will take pride and look after me in years to come. If you would like to make your apt. a home, come and see me at 3255 Quadra or call my caretakers, M/M Ramashenko at 383-9931.

SEASPRAY
PROPERTIES LTD./ REALTOR
386-3124

WESTMONT REALTY (1977) LTD. 388-4434

920 HILLSIDE
Quiet, clean 1 BR. suites. $189 up, utilities included. Close to buses. 383-1447.

1226 JOHNSON
Walking distance to city center. Quiet 1 and 2 Br. Suites. Child welcome. 384-0132.

LORD ESSEX
240 Simcoe St., 382-1082
One-Bedroom Suites from $194.25
Sauna, Swirl Pool

LADY ESSEX
270 Simcoe St., 382-1082
Two-Bedroom Suites from $251.00
Sauna, Swirl Pool

OAKMOUNT COURT
1341 Hillside Ave. 384-1622
Two-bedroom suite, including heat from 217.70.

For further information please contact Brown Bros. Agencies at 385-8771.

ASCOT HOUSE
1537 MORRISON
by Oak Bay Junction
Now available. One bed. apt. on top floor front in this nice new bldg. with lovely sea view. Patio, elevator. Older person preferred. Sorry, no children or pets. Sales person in attendance 9-5 p.m. or call ans. service 385-0991 anytime.
Greenbank Designs Ltd.

UNIVERSITY GARDEN HOMES
2 and 3 bedrooms, close to shopping and schools, 1½ baths, family room, cablevision, includes stove and fridge, heat, hot water, drapes, parking, spacious lawns. Children welcome, no pets. 595-5313.

ELDON PLACE
$100 moving in bonus, bachelor and 2 bedroom available for July 1st. Heat, water and cable included, indoor pool, swirl pool, and dry sauna, w-w carpets, and underground car park. Near Woolco and Woodwards, on bus route, 7 mins. to downtown. Call 386-0614.

LAUREL POINT HARBOUR FRONT 2-BDRM. SUITES
$500 per month. 384-3595
CONDO FOR RENT, 1188 YATES St., available immediately, short term tenant acceptable, 1030 sq. ft., 2 bedrooms, 2 baths, kitchen with eating area, fireplace, top floor corner, southern exposure. $360 per month plus utilities. Phone 388-5652 days, 598-4067 after 5.

ONE BEDROOM, QUIET, CLEAN, well controlled building, elevator and laundry facilities, drapes, carpet, stove, fridge, storage, balcony, cablevision, heat, water parking, close to shopping centre, bus, parks, Senior Citizens' Centre. Adults only, no pets. 382-2221.

McKENZIE WOOD
Come to quiet and security, space and dignity — plus 100% covered parking. Large 3½ rms (1 bdrm) apt $227-$237. Dickie Agencies Ltd, Res. Manager 479-0444 or 382-4312.

ROCKLAND CONDOMINIUM
New two bdrm., fireplace, en suite plumbing and utility room. Southern exposure and easy walking distance to downtown. $400 per month 1-2 yr. lease available. British American Realty Ltd. 385-1431.

JAMES BAY — FOR RENT August 1st, 1 bedroom suite $195 per month in older house recently converted to duplex. Suite has private basement for storage, sundeck and garden with fruit trees. Call 477-0726 after 7 p.m.

$247.00 Esquimalt, 2 bdrm apt in elevated position. Heat, water, Cablevision, parking, swimming pool included. Avail. now.
PEMBERTON, HOLMES LTD.
1000 Government St. 384-8124
or 388-5320

ADMIRALS SQ.
1215 Esquimalt Rd.
1 and 2-bedroom vacancy available, close to shops and bus service, to view call, 388-7652 or 388-9311.

2 BDR $220
Small block 741 Admirals Rd. Heat, parking included, child welcome. 382-7870.

JAMES BAY
Available immediately large sunny 2-bedroom corner apartment, top floor, $277, Mature persons only. Resident Manager 383-2117.

BELMONT
1080 Belmont and Fort St.
Studio suite available, $162. No children or pets. Res. manager 595-0755.

850 ADMIRALS ROAD, COLUMbia Apts., large 3-bedroom suite, $255; 1-bedroom suite, $170. Available now. Children welcome. 382-5811, 388-7651.

3 BEDRMS., 1½ BATHS, FAMILY wel

200 APARTMENTS TO RENT UNFURNISHED

WINDSOR COURT APTS.

252-254-258 Gorge Rd. E.

WISHES TO INVITE YOU TO VIEW OUR SPACIOUS APTS. AND RECREATION FACILITES.

Our 3 Resident Managers will be only to glad to show you all facets of the complex.

1-bedroom suite from $195.00

2-bedroom suite from $255.00

Bachelor $175.00

Includes use of 50' indoor swimming pool — saunas — swirlpool — squash court — tennis court — universal gym.

Heat included.

Adults only. No pets.

For further information, appointments or viewing of display suite please call Resident Managers anytime.

Mrs. Noad 383-0509
Mrs. Pepperall Jr. 384-6305
Mrs. Pepperall Sr. 384-6103
or Mr. John Johnston 386-3692
Office Mon.-Fri. 388-4555

McArthur Park Estates

PARENTS

Are your children attending Mt. Douglas High Fernwood or UVic this fall?

Why Not Live Close By

120 family oriented town houses. Large 2 and 3 bedroom units each with washer and dryer. Close to shopping. Two large playgrounds for children.

CALL 477-5422

for further information

Gordon Head Townhouses

Managed by

Edgecombe Properties Ltd.

MAPLEWOOD GREEN

3255 COOK STREET

Bachelor, 1 and 2-bedroom available. Includes swimming pool, sauna, billiards and free heat. 382-0815 or 385-0045.

REASONABLE

1110 QUEENS AVE.

Small 5 year old Adult building. Central, clean, quiet. No pets. Two bdrm. Vacant, $238. Two Bach. July 15-Aug. 1, $154. Rent includes heat, cable, parking. Phone 598-6566 or 382-8817

PRINCESS LOUISE
310 ROBERT
CHILD WELCOME

Large bright 1-bedroom apartment, reasonable rent, heat, hot water, cablevision, parking, fridge, stove, drapes wall-to-wall included, good bus route, 478-5550 after 6, 384-5320.

LOOKING FOR PLENTY OF elbow room and lots of privacy? Available Sept. 1st the entire upstairs of our home, which consists of a large 2 bedroom apartment with separate entrance. Located on Portage Inlet, at the water's edge, facing South, with beautiful sunsets year round, call 479-1777.

½-BLOCK TO WATERFRONT, opposite Beacon Hill Park, entire top floor of older attractive house, 1½ bedrooms, wall-to-wall, private balcony, includes heat, lights and water, adults only. $330 per month. Phone 383-5961.

1-BEDROOM SUITE ON QUIET street in Vic West, separate entrance, ideal for single or couple with small pet. Available August 1st, at $180. Call Mr. Ellis, at 386-4366 days, or 598-2829 evenings and weekends.

QUIET, ONE LARGE BEDROOM suite near Willows Beach, bus, shopping, carpets throughout, drapes, small dining area, retired person or couple, no pets. September 1st. $225. 592-9622, evenings 592-6119.

AVAILABLE AUGUST 1ST, $275 per month. Large attractive 1½-bedroom suite, stove, fridge, spacious grounds, utilities included, glassed-in back porch. Jubilee area. 595-0152.

ESQUIMALT
2-Bedroom, large suite, heat, cable included. Indoor pool, elevator, intercom. Children welcome. $247 monthly. 388-5320, or 384-3738 anytime.

WHYTECREST APTS.
Oak Bay for August 1st, spacious one-bedroom suite, $195, includes heat, laundry, drapes, covered parking, cablevision, adults. 478-5321.

ORCHARD HOUSE
Deluxe 1 bedroom, downtown location, swimming pool, sauna, whirlpool, workshop, etc. $275. Available August 1st. 477-6296.

COOK ST. BACHELOR SUITE. Fridge, range, cable TV, heat, laundry facilities included. Controlled entrance. Suitable for middle-aged of older lady. 479-5665.

IMMEDIATE OCCUPANCY ONE bedroom, wall-to-wall carpet, controlled entrance, cablevision and heat. Cook street area, mature or retired adults only, rate $175 per month. 384-5416.

AVAILABLE NOW, 1-BEDROOM, Vic West area. No children, no animals. Laundry facilities. All utilities included. $139. 386-2751, between 4-6 p.m.

EXCEPTIONAL LOCATION — Douglas St., looking into Beacon Hill Park, Emily Carr Apartments. Bachelor suites, $120, older adults only. 592-3668.

FAIRFIELD. ONE BEDROOM suite. Fridge, range, heat, cable, T.V., laundry facilities. Suitable for middle-aged or older lady. 479-5665.

LANGFORD AREA
1-Bedroom, self-contained suite, perfect for single person. Available now. No pets. 474-1452.

ONE-BEDROOM APARTMENT IN modern block. All recreational facilities available. $212 per month. 386-9956.

LARGE 1-BEDROOM, LARGE closets, dishwasher, swimming, Swirlpool, sauna, $275. 479-7064.

2-BEDROOM BASEMENT SUITE. Stove, fridge, $220 including utilities. Available August 1. 385-0595.

NEAR DALLAS ROAD. SPACIOUS 1-bedroom suite, 1 block to Mall and bus. 383-9153.

ESQUIMALT, 2-BEDROOM condo. Includes heat and hot water. $300. August 1st. 474-2467.

BRIGHT, LARGE 1-BEDROOM basement suite, close to everything. $175. 386-9570, 382-1634.

FAIRFIELD, LARGE BRIGHT suite, no children or pets. $178. 386-4545.

200 APARTMENTS TO RENT UNFURNISHED

YAL YOUR PLACE MANAGEMENT
1720 COOK ST. 388-7324

Sir Francis Drake

A quality building in James Bay, close to shopping centre and Senior Citizen's Centre, yet minutes from Downtown. Your rent includes your Hot Water Heat, Sauna, plus other extras.

BACHELORS from $151.00
1 BEDROOM $188.00
2 BEDROOM $235.00

Managers: Mr. and Mrs. Anderson, 386-0847.

1044 Balmoral Rd.

Brand new and centrally located building close to town. This quality complex, architecturally designed, has much to offer; quality carpets, bright wallpapered kitchens and bathrooms, double glazed windows, sundeck and inner courtyard. Each floor has its own laundry and separate lounge, close to supermarkets, bus, medical arts and churches. We assure you top management. Office open daily 1:00 p.m.-3:00 p.m. After hours, suite No. 408.

BACHELORS from $145.00
1 BEDROOM from $210.00

Mr. John Watt, 386-0923

1022 Pandora

DOWNTOWN

Brand new and centrally located with bright suites and large balconies. Deluxe kitchens, carpets, double glazed windows, underground parking available.

BACHELOR from $170.00
2 BEDROOMS from $280.00

Mr. Britton 388-9738

CAPSTAN COURT 630 Head St.

A quiet building centrally located with bright suites and large balconies, controlled entrance, wall to wall drapes.

1 B. ROOM from $209.00

Mr. McCallen, 386-0083

1939 Lee Ave.

Near Royal Jubilee Hospital, shopping centres and bus lines, large suites in adult oriented building, 1 and 2-bedroom suites available from $190.00. Also bachelor from $170.00 per month including heat and cablevision, sauna and swirlpool.

Mr. Kopperson, 595-3261

984 McKenzie Ave.

We have much to offer in this architect designed building, set on 3 acres of treed property. Double glazed windows, wallpapered kitchen and bathrooms, tennis court, covered parking, mirrored closets, large balconies.

1 BEDROOMS from $195.00
BACHELORS from $170.00

Mr. Bridge, 479-5754

QUADRA WOODS 4038 Quadra

This adult oriented complex set on 5 acres of treed property can offer you something different. Quiet and comfortable suites and only 10 minutes from downtown. Tennis court, sauna and swirlpool available.

1 BEDROOMS from $205.00
2 BEDROOMS from $265.00

Mr. Harris, 479-5688
Mr. Darling, 479-0119

1366 Hillside

Consider something different designed for owner occupants with over 1,000 sq. ft. of living. City convenience and close to Hillside Centre. Each suite features 30" self-clean ovens, 15 cu. ft. 2-dr. refrigerators, thermopane windows, plus carpeting and colourful wall coverings. Rooftop gardens with views, workshop and games room. Unique floor plans include 1-bedroom with den, 2-bedroom, 2-level suites and 3-bedroom. To view these desirable units with rents starting at $285.00 per month please call:

Rental Office 388-6234
Mrs. Volk 658-8855

2530 Wark St.

Close to downtown.
BACHELOR SUITES from $145.00
1 BEDROOM from $165.00

Mr. Graves, 385-8832
PHONE 388-7324

K.I.M. PROFESSIONAL MANAGEMENT LTD.
386-3281

No Gimmicks

Just quiet buildings managed by the owners. Convenient locations, helpful resident manager.

Bachelors from $145
1 Bedrooms from $180
2 Bedrooms from $225

Let one of our representatives drive you and show you our buildings or phone or see our resident managers at:

404 Dundas 383-6078
343 Simcoe 388-9507
960 Inverness 385-5292
2533 Dowler 383-2337
1025 Kings 383-4547
2648 Graham 382-2881
1017 Queens 388-9780

Office Hours
386-3281
Nights and Weekends
David 384-5827
Frank 477-9177

SEASPRAY PROPERTIES LTD./ REALTOR

"LAUREL POINT"
HARBOUR FRONT LUXURY CONDOMINIUMS
$500 plus $600 PER MONTH

Spacious, 2-BR prestige condominiums are now available for rent. These top quality apts. contain frost-free fridges, self-cleaning ovens, dishwashers, in-suite washers and dryers, 2 bathrooms, workshop, swimming pool, saunas, and underground parking.

"VIEWING BY APPOINTMENT ONLY"
Seaspray Properties Ltd.
386-3124

ELLERY HOUSE
831 Ellery St.
2 BR Stes. Available Now
Newly Decorated
Mrs. Scholefield 386-0850
If no answer phone 592-4555

VICTORIAN APT.
2111 SPRING RD.

1-BR from $160. Parent with child welcome. Res. Mgr., 383-6989.

BRIGHT 1-BEDROOM, FRIDGE and stove, clean. 386-9373.

4 PLEX, 1 BEDROOM SUITE, Esquimalt Road, 477-8929.

SPACIOUS STUDIO SUITE, Fernwood area, $139. 385-5262.

200 APARTMENTS TO RENT UNFURNISHED

SEASPRAY PROPERTIES LTD./ REALTOR
1911 QUADRA ST.
386-3124 (24 hrs.)

"THE APARTMENT SPECIALISTS"

E. G. PRIOR APTS.

2622 PRIOR ST.
"EXCELLENT RENT VALUE"
HEAT INCLUDED

Extra lge. corner suites with w-w carpets, stove, fridge, drapes, lge. walk-in closets. Bldg. features controlled entrance, roof deck, storage on each fl., laundry room.

1-Bedroom from $170.
2-Bedroom from $250
To view call the Fowlers 384-5335

ATTRACTIVE MODERN SUITES

1. THE CHALET, 1465 Fort St. has 1-Br. units available at reasonable rates. Contact Mr. Wheatlock, 595-2529.
2. THE QUALITERRA COURT — 304 Esquimalt Rd. has large 2- and 3-BR suites where children are welcome. Contact Mr. Graham, 385-9188.
3. THE BRISTOL APTS. — 1138 View St., — has 1- and 2-BR suites at reasonable rents. Contact Mr. Townsend, 383-2637.
4. SMALL MODERN BLOCK at 611 Constance now has spacious 2-BR apt. available. Please contact Mr. Thompson at 384-7204.

Complete Property Management (A Div. of D. F. Hanley & Assoc.)

SEAFORTH NOW RENTING

Townhouse units and Penthouse suites available now. Renting from $305-$400. UP TO 2 MONTHS FREE RENT IN THE YEAR PROVIDING YOU RENT BEFORE AUGUST 1ST. Amenities include: Controlled underground parking, fridge, stove, washer and dryer.

547-549 ESQUIMALT RD.
Manager: Suite 10. Phone 384-7735 or 9-5 Weekdays, 388-4232.

GROSVENOR PLACE

1342 HILLSIDE AVE.

New condominium building. Washer and dryer in each suite. Convenient location. Bus at door.

Studio (1 only) $165
2 bedroom from $275

Open daily 9-5
Weekends 1-5

Contact rental office 388-6691
or J. Manton 382-5211
ROBERTS INVESTMENTS LTD.

HILLSIDE AND QUADRA
1 bdrm. suites avail NOW $190
Call Mrs. Kenny 383-9139

CLOSE TO HILLSIDE S/C
1 bdrm. suite. Avail. August 1st. $180. Call Mrs. Lund 384-9279 or Western Homes.

CENTURY 21 Western Homes
1037 Cloverdale Ave.
386-3494 (24 hrs.).

OAKVIEW MANOR
3420 Quadra St.
386-6574

Bachelor Suites from $160.00
One Bdr. Suites from $180.00
Two Bdr. Suites from $260.00

Includes heat and water — $50.00 reduction on first month's rent — No rental increase for at least one year from date of occupancy.

P. R. BROWN & SONS LTD.
762 Fort Street 385-3435

2 BDRM. $260

AVAILABLE IMMEDIATELY

1 BDRM. $190 BACH. $175

AVAILABLE AUG. 1st
1010 McKENZIE

To view phone Mrs. Henderson, 479-6486. Goodwyn Management.

GORDON HEAD TOWNHOUSES

Available immediately, spacious 2 and 3 bedrooms, private patio, 1½ baths, finished rec room, washer and dryer, minutes from school and shopping. Family oriented living, no pets. 3-year lease. Professionally managed by Edgcombe Properties, $300-$340. 477-5422 anytime.

ESQUIMALT
Near Naden, 1-2 bedroom apts. to rent. Close to everything. Children and pets accepted. Call HAL BARBER
385-4832 Wall & Redekop 385-1047

PACIFIC SHORES, OAK BAY AREA. Available August 1st - 2 bedroom, partly furnished. Well kept building — sorry no pets. MONTREAL TRUST 386-2111 or 598-2367.

ESQUIMALT, 3 BEDROOM suite, $260. 2 bedroom suite $225. Heat, cable included, elevator, balcony, quiet building, 386-2730, 479-5205.

AVAILABLE AUGUST 1ST, $275 per month, large attractive 1½ bedroom suite, stove, fridge, spacious grounds, utilities included, glassed-in back porch. 595-0152.

1 BEDROOM, $189. 2 BEDROOMS, $232. Main floor, modern block near Stadacona Centre. Quiet mature persons. No pets. Infant welcome. 1 to 7 p.m. 595-3379.

NEAR WOODWARD'S
Large 1-bdr. suites in modern block, from $180, including heat and cablevision. 382-0088.

APARTMENT AT JAMES BAY
Park, bus at door, 4, 1 bedrooms 3 with hardwood floors, 1 with carpet, (2) $182, $183 and $185. 384-5690.

OCEAN FRONT

Penthouse, 2 bedrooms, 2 bathrooms, fireplace, adult oriented. By appointment only. 642-5254.

Waterfront Apts.

Absolute peace and quiet a priority. From $195 to $250. 3 only available. 642-5254.

GLENCAIRN
477 SUPERIOR STREET

1 bed available, no children or pets. Res. manager 383-9550.

THE HAIDA
1165 YATES ST.

Deluxe one bedroom suite, sound proof, convenient to town, adults only. Manager 382-0788. $181.84.

LANGFORD — GLEN LAKE area, lower 1-bedroom suite, spacious, self-contained, all utilities included, $275 per month, available immediately. 478-2428.

LARGE ONE BEDROOM SUITE, upper duplex. Free laundry, use of yard and workshop. Central location, private entrance, $200 per month. 598-8720.

SECLUDED ONE BEDROOM, clean and bright. On Gorge waterfront. Fireplace, wharf, large treed yard. 5 minutes downtown. $300. 385-3291.

BACHELOR, LARGE BRIGHT suite. Fort St. Rent includes heat, cablevision, covered parking and laundry. $165. August 1st. 598-5367, 477-0544.

$325. 2-3 BEDROOMS. OCEAN view, curtains, wall to wall, washer, dryer, parking, fridge, stove. 386-1863.

2-BEDROOM APARTMENT FOR rent — Langford area, rent $245 per month. Utilities included. 382-7390. 386-2730.

ALL UTILITIES PAID
Bachelor suite, $148. Adult block, Harrison St. 595-4126.

200 APARTMENTS TO RENT UNFURNISHED

W-88-S BROWN BROS. on LANSHARD
"People Helping People"

FIRST CHOICE IN APARTMENT RENTALS

REDWOOD PARK

(155, 157 Gorge Rd. E.)

Want to make a change? Tired of the same old place? Why not make your spring move to a bright, fresh suite in Redwood Park featuring a full-sized swimming pool, sauna, covered parking, and sundecks? Available immediately, one and two-bedroom suites from $200.00 and $285.00, heat included. Please call 382-6407.

ELLERY APTS.

837 Ellery St.

One of our best apartment dollar values priced from $225.00 for two-bedroom suite, and from $190.00 for a one-bedroom suite. Heat included. Children welcome. For appointment to view please call resident manager 386-0045.

GORDREAU APTS.

129, 131, 135 Gorge Rd. E.

Enjoy the quiet of the Gorge waters while you enjoy a swim in the beautiful full size pool, or relax in the swirl pool and sauna. The suites are large with a full sized balcony. Price to rent from $190.00 for one bedrooms and from $235.00 for two bedrooms. For appointment to view please call 382-0981, 383-6436 or 383-0530. Further information call Brown Bros. Agencies Ltd. at 385-8771.

MANCHESTER COURT

565 Manchester Road

Quiet area just off the Gorge. Close to downtown and major shopping areas. Very large suites, heat included. Dishwashers in all two bedroom suites. Priced to rent one bedrooms from: $205.00. Two bedrooms from: $270.00.

Please call resident manager at 382-7874.

WELLINGTON MANOR

1670 Fort St.

Located on Fort Street just two blocks west of the Royal Jubilee Hospital. Nice bright one and two bedroom suites. Controlled entrance, bus stop to and from city centre right at your door. Cablevision and heat included. One bedroom suites from $171 Two bedroom suites from $225

To view please call our resident manager 598-7206 or call Brown Bros. Agencies Ltd. at 385-8771 anytime.

W-88-S BROWN BROS. on LANSHARD
"People Helping People"

THE CHARLES DICKENS

NEW

243 Gorge Rd. East

Situated on the beautiful Gorge waterway on landscaped gardens. Close to major shopping areas. Bus stop to and from city centre right at your door. Heat included. Covered parking available.

One Bedroom Suites from $203
Two Bedroom Suites from $285

See our resident manager for a special move in bonus. Please call 388-6448 or call Brown Bros. Agencies at 385-8771.

BEAT US? NOBODY CAIN!
NO WHERE ELSE CAN you find in a new building

BACHELORS AT $145
1-BRs at $175
2-BRs at $225

DON'T WASTE TIME going here, there and everywhere. Come to us for our service of one-stop catalogue shopping.

CALL US NOW to have one of our experienced apartment rental specialists drive and show you a wide selection of apartments in all areas of the city.

Office: 386-3281
Evenings — Weekends:
Frank Staples — 477-9177
David Forbes — 384-5827
K.I.M.

CHARMING CHARACTER [illegible] ing, offers large, bright 2-bedrooms and bachelors. Many with fireplaces, Murphy beds and more. Rent includes heat, cable and gas cooking. Washing facilities available. Right downtown yet quiet. Students and children welcome. 383-1298 for appointment.

DOWNTOWN CONVENIENCE
2-bdr., $240, 1-bdr. $185-$190
Large Suites
Free Parking
Adults only—No pets
386-0077, 658-8829

LUXURY 2-BEDROOM CONDOMINIUM, spacious top corner suite, 1½ baths, quiet, secluded Esquimalt area, including heat, hot water, quality carpets, drapes, appliances, underground parking, $325 per month. For appointment call 598-1624.

OAK BAY AREA
Close to Rockalnd Ave. Large 2-bedroom corner condominium, with fireplace, underground parking, billiard room. Never lived-in, $375. Also 1-bedroom, $265. 595-4011.

2 BDRM. $265

AVAILABLE IMMEDIATELY
New Block, 1037 Wychbury, quiet street, resident manager, 388-4259, Goodwyn Management.

BACHELOR SUITE, WALL-TO-wall, fireplace, separate kitchen, heat, hydro, cable included. Royal Oak area. $170. 479-1898. Non-smoker.

LARGE TWO BEDROOM CONDOMINIUM, swimming pool. Burnside-Tillicum. Close to shops and school. $250 a month. Children welcome. 598-5763.

COOK STREET BACHELOR AND two bedroom suite in older modernized block. $125 and $205 per month includes heat and cablevision. Call Royal Trust 388-4311.

200 APARTMENTS TO RENT UNFURNISHED

SEASPRAY PROPERTIES LTD./ REALTOR
1911 QUADRA ST.
386-3124 (24 hrs.)

OFFICE HOURS
MON-SAT. 9-5
FRIDAY 9-8

"THE APARTMENT SPECIALISTS"

PARK WEST
55 BAY ST.

Large spacious suites with balconies some overlooking Vic West Park and tennis courts. This new modern building located on bus routes features exercise room, sauna, controlled entrance and laundry facilities.

1-Bedroom from $210
2-Bedroom from $255
To view call the Smeatons 383-7703

QUADRA TERRACE
902 CALEDONIA

Heating, hot water and parking area included in rent. Building features an elevator, sauna and is in walking distance to City Centre.

Bach at $190
1-Bedroom from $208
To view call the Hendricksons 382-0760

FINLAYSON PL.
APARTMENTS
3142 CEDAR HILL

Located close to a major shopping centre and to the golf course. Dishwashers are available. Some suites have unique bubble windows.

1-Bedroom from $210
Call caretaker
Mr. Goddard 595-6040

PANDALE PLACE
1368 PANDORA

"CHILDREN WELCOME" In this Top Quality building located close to town. Lge. suites, w-w carpets, controlled entrance, laundry facilities.

1-Bedroom from $210
2-Bedroom from $265
To view call the Blawdziewiczs 384-0650

MACAULAY NORTH APTS.
980 Wordsley

Situated close to shopping but in a quiet location. Spacious suites some with excell. view. HEAT INCLUDED. Use of swimming pool, whirlpool, sauna and games rooms in adj. block.

1 Bedrooms from $195
2 Bedrooms from $260
To view call the Alwoods 382-5622

PRINCESS PEMBROKE APTS.

1020 Pembroke St
(By Athletic Park)

New Building
Children Welcome
Close to Town; Schools and Shopping

W to W carpets, Drapes, Large balconies, Elevator, Controlled Entrance.

DISPLAY SUITE
1-Bedroom Suites $180-$220

RESIDENT MANAGERS
MR. AND MRS. J. BRANT
382-9454
Anytime
SORRY, NO PETS

Chateau Rockland Apts. Ltd.

SEASPRAY PROPERTIES LTD./ REALTOR
1911 QUADRA ST.
386-3124 (24 hrs.)

"THE APARTMENT SPECIALISTS"

Here are just a few of our Rental Accommodations in the Greater Victoria, Brentwood, Sooke and Colwood areas to choose from.

BACHELOR ACCOMMODATIONS

$165	946 Balmoral	383-2045
$170	1333 Pandora	384-0944
$185	1015 Kings	388-7359
$200	1180 Fort	386-0817

1-BEDROOM ACCOMMODATIONS

$210	2902 Washington	386-2535
$190	1015 Kings	388-7359
$200	1333 Pandora	384-0944
$175	540 Comerford	388-4146
$255	1180 Fort	386-0817

OFFICE HOURS
MON.-SAT. 9-5
FRIDAY, 'TIL 8
386-3124 (24 Hrs.)

PARK PLACE

2605 WINDSOR RD.
Oak Bay

For lease suites in Victoria's most beautiful and prestigious building. Pool, sauna, steam, swirlpool, underground parking, workshop, etc. Every conceivable luxury.

From $450-$850 per mo.
385-0991, 598-2411 Mr. Adrian Greenbank, Greenbank Designs Contract Division Ltd.

MODERN BLOCK

One bachelor suite, one large corner 1-bedroom suite. Free heat, hot water, parking, cable, fully carpeted. Sauna, rec. room, controlled entrance. Clean, reasonable rents. 382-4419. Cedric Steele Realty.

ESQUIMALT

2 BEDROOM FROM $255
1 BEDROOM FROM $200
BACHELOR FROM $160

Includes heat, parking, cable, appliances, carpeting, sauna, swirlpool, controlled entrance, resident manager. Phone 386-6652, 1340 Sussex St.

1 BDRM. $177.00
2 BDRM. $200.00

879 ESQUIMALT RD.

Available Aug. 1st. Heat, cable and parking included. Resident Manger, 386-5736. Goodwyn Management.

FORT—PANDORA

Walking distance to town. Mature adults only. No pets or children please. 1 bedrooms from $180. 2 bedrooms from $260. 598-2394. Kilmarnock Holdings Ltd.

CLOSE TO TOWN, CABLEVISION and heat included. Bachelor and 2 bedroom, $182-$220, for quiet mature person. 479-6171.

1- BDRM SUITE $160
Including heat, cable. 384-7924, 384-2772.

200 APARTMENTS TO RENT UNFURNISHED

UNIVERSITY AREA

One 1-bdrm and two 2-bdrm suites Controlled entrance, elevator, underground parking. 1 year old. Furnished or unfurnished. Bill McCarter, 592-3970 or 385-9741. HENDERSON REALTY LTD.

SANSAR APT. 1140 HILLSIDE

Quiet, spacious, pleasantly situated, convenient to bus and shopping centre. No pets. 1 and 2 bedroom suites, $195-$260. Manager 385-0456.

AVAILABLE AUGUST 1. $146. Extra nice bachelor, apartment. Top floor of quiet building. ½ mile to town on Grant St. Includes heat, cable, parking, hardwood floors, plus view and own entrance. suitable for one quiet older tenant. No pets. 598-8443.

ROYAL WOODS
1-bedroom suite with den and mezzanine floor. Large up-to-date kitchenette, swimming pool, sauna, swirl pool, large workshop, billiard room, tennis court, private parking. 479-5065.

VILLA WEST APARTMENTS TO rent, 2-bedroom apartment, wall to wall carets, cablevision, heat, stove, and fridge included. Children welcome. 2 bedrooms starting at $221 per month. $75 security deposit. No. 105-789 Dominion Street.

ONE-BEDROOM $185. BACHELORS $165, everything included accept Hydro and telephone. Wall-to-wall carpet, private balcony. Children and pets welcome. Reliable person over 20. 386-8813.

LOVELY 2 BEDROOM PLUS den condominium in Fairfield. Top floor corner unit in small building. Bright and very clean. Available immediately. $325. Please phone 658-5696.

FAIRFIELD NEAR PARK AND shopping, small one bedroom suite in well maintained block. Controlled entance. $170 per month. See resident caretaker at 1060 Pakington.

2-BEDROOM APARTMENT, $157 per month, near Naden, 383-9857.

201 APARTMENTS TO RENT FURNISHED

WEEKLY DAILY

Near downtown. Spacious, fully furnished suites. Colour T.V., linen and dishes supplied.

HARTNELL HOUSE
1204 YATES STREET
383-0742 or 386-2812

OCEAN MANOR INN

Deluxe 1 bedroom and bachelor suites, fully furnished, colour TV, dishwasher, sauna and whirlpool, plus maid service. Phone 388-7816.

1912 DUCHESS AT FORT. 1- and 2-BR apts. from $130. Heat and Hot water included. Hydro Extra. Adults only. No pets. Call Mr. A. Gillis, 595-7835.

JUBILEE HOSPITAL AREA, ON bus route, across from shopping, fully furnished including linen and kitchenware. One-bedroom $240, bachelor $220. Adults, no pets. 592-9516.

ALL NEW FULLY FURNISHED bachelor apts for rent, including maid service. In the new Sun Crest Motel, 360 Gorge Rd. East. Phone 384-5122.

NEAR PARK, SEA, TOWN. Extensive views, very comfortable, pleasant quiet 1-bedroom. TV, linen, etc. Pool, parking inclusive. 385-7841.

TOURISTS — DAILY — WEEKly. English cottage duplex, sundecks, quiet. Near Parliament Bldgs. Fully furnished, linen, dishes, one pet. 384-9796.

VIEW ROYAL BACHELOR COTtage. $165. Student's suite with shared kitchen $99. Includes all utilities. Adults. 479-8112.

BEACON HILL AND HOSPItal, bachelor suite, share bath, quiet person, all utilities. $130. 383-9585 or 477-3156.

SEPTEMBER 1 — FURNISHED 1 or 2-bedroom apartment, University area, for two female 3rd-year students. Victoria Press, Box 525.

JUBILEE AREA, 2-BEDROOM basement suite. Fridge, stove, heat and utilities included, $245. After 5, 598-7219 or 479-7339.

MICHELANGELO APTS. NEAR downtown, Studio bachelor $215 monthly. Everything supplied. 383-0742 or 386-2812.

REDUCED $60. 2-BEDROOMS and full basement. Colwood. $265. 478-5321.1

FURNISHED TWO-BEDROOM condominium. Close to university. $350 a month. 477-2761.

MODERN NICELY FURNISHED 1-bedroom suite, $225. Bachelor, $185. Pandora Avenue. 656-6844.

BACHELOR SUITE WITH KITCHen, share bath, utilities included, $115. 721-3361.

BACHELOR SUITE $125 PER month Fairfield Rd. Phone 383-7339.

ATTRACTIVE 1 BEDROOM APT. to be sublet from Sept. to Dec. Central location. Call 382-0793.

2 LARGE ROOMS AND BATH. Women only. $165. 479-2335.

SELF-CONTAINED FURNISHED. Studio, $122. 595-0530, 474-1349.

FURNISHED STUDIO, SHARE bath $136.50. 595-0530, 474-1349.

202 APARTMENT FURNITURE TO RENT

MAIS

FURNITURE and APPLIANCES
RENT
COLOR or BLACK-WHITE TV's FURNITURE-APPLIANCES MICROWAVE OVEN at PENNIES per DAY
1821 COOK
385-2435

STANDARD FURNITURE
Three Rooms from $40 per month
Immediate Delivery
382-5111

MONTH TO MONTH
Piece or Group
CAMOSUN FURNITURE RENTAL
942 Fort St. 383-3655

203 APARTMENTS WANTED

SINGLE PROFESSIONAL MAN seeks modest, quality accommodation in Uplands or vicinity. Would be prepared to house sit for an extended period. Bondable. References available. 592-3442, 9 a.m. to 6 p.m. daily Monday through Friday.

QUIET YOUNG COUPLE, WITH baby are looking for small house or apartment in Langford-Colwood or Shawnigan area. Finances are limited to $175 per month. References available. Please phone 478-3108 ask for Susan or John.

SEPT. 1ST, APARTMENT OR suite in house in South Oak Bay area for mother and St. Michael's University student. 383-9575, 382-1552, 382-8146.

WANTED CONDOMINIUM OR rental, two bedrooms, 1½ or two bathrooms, Beach Drive or Windsor Park area. 477-4109.

QUIET WORKING FEMALE DEsires character apartment in Oak Bay area. By August 1st. $175 maximum. 652-3477 or 652-1595.

PROFESSIONAL WOMAN DESIRES quiet one or two bedroom accommodation in Fairfield or Oak Bay. 598-1719.

204 SHARED ACCOMMODATIONS

ACTIVE LADY SENIOR CITIZEN owns nice two bedroom home Gordon Head near bus, would like another to share September first. References Victoria Press Box 531.

SHARED HOUSE, WARM, CONgenial atmosphere, fireplace, large yard, fruit trees and garden, spacious private bedroom. 592-1556.

LADY NEEDS SAME TO SHARE house in Colwood. Furniture and pets welcome. Phone in morning, 478-1429.

SHARE HOUSE NEAR GONzales Bay, with two women for three months, $116 monthly. 598-8765.

WOMAN AND SCHOOL-AGED child interested in sharing a house with same. 382-7936.

WANTED — 2 MATURE PEOple, 25 - 35, to start a new co-op, phone Don, 386-9087.

WILL SHARE 3-BEDROOM home. 386-9642 or 479-3465 after 5.

204 SHARED ACCOMMODATIONS

TILLICUM BURNSIDE GORGE area, 4 bedroom house, 2 rooms available. Ideal for students or mother and teenager, or office workers. 10 minutes downtown, shopping, bus, schools at doorstep. Fridge, stove, heat, light included, $140-$160. 384-2247.

NO RENT TO PAY, COOK MY meals with yours, handicapped, not invalid, female or couple, suitable for pensioners. Royal Oak district, 479-8392, 6-10 evenings, all day Sat.

WANTED PERSON TO SHARE large four bedroom house in View Royal. Stereo, color TV, wall to wall carpet and all utilities included. $145 per month. 479-8445 or 479-0135 after 5.

206 DUPLEXES TO RENT

W WESTMONT REALTY (1977) LTD. 388-4434
PROPERTY MANAGEMENT

1324 JOHNSON

2 bdrm upper duplex, $195. 388-4434.

Country Setting

Magnificent 2-bedroom townhouse overlooking the ocean. Very reasonable rent for the right tenants. Roscoe Development Corp. 642-5254.

AVAILABLE SEPT. 1ST, NEAR new 2-bedroom upper suite. Bright, spacious kitchen and living room. Sundeck, wall-to-wall, fridge, stove, washer, dryer, heat, all utilities and garden plot included, one child, no pets. Carey-Glanford area, $350, 479-8414 or 383-1304.

COLWOOD—OCEAN VIEW
Newer 2-bedroom WW carpet major appliances large sundeck with views of Victoria and Straits laundry and roughed-in rec room $300 per mo. Ph. 592-1331. Available Aug. 1 or sooner.

171 BURNSIDE WEST

3 bedrooms wall-to-wall carpeting 1½ bathrooms large living and dining room hardood floors fridge stove drapes no pets $300. 384-3015 385-6379.

1142-B UNION ROAD. 2 OR 4 bedrooms side-by-side duplex. Stove, fridge, carport, full basement, oil heat. Available now for responsible family. $350 a month. Phone after 1 p.m. 385-0919.

2 BEDROOM SUITE, OWN ENtrance, 2-3 acre enclosed backyard. Very private. Fridge, stove, bath, shower, rugs, all utilities paid for. 2376 Bellamy Road, Langford district. $265. 478-7710 or 2374 Bellamy Road.

SPACIOUS 2-BEDROOM MAIN FLOOR
suite with 3rd bedroom in full basement. 2 FP's, large kitchen, modern bathroom. $325.
Ian Rudiak — 385-1431
British American Realty Ltd.

MAIN SUITE TWO BEDROOMS, wall-to-wall, fireplace, $285 inclusive; basement suite two bedrooms wall-to-wall, 1000 sq. ft., bright and newly decorated, $250 inclusive. 478-1931 after 5.

COLWOOD
Beautiful new 3-bedroom duplex, wall-to-wall, carpets, electric heat, two baths, close to schools on quiet street, $330 per month. 479-6221, 658-8921.

1-BEDROOM SUITE UPSTAIRS, 2-bedroom suite, lower. Fireplace. Separate entrance. Available immediately. Near schools, shopping, bus. No pets. Phone after 5 p.m., 479-9587.

COOK-HILLSIDE AREA. AVAILable now. 3 bedrooms, main floor, older character tri-plex. Redecorated WW, fridge, stove, drapes, heat, cable. Mature adults preferred. No pets. $315. 383-5557.

JUBILEE AREA, SIDE-BY-SIDE duplex, two large bedrooms, living dining area, wall-to-wall carpets, coloured bathroom, fridge, stove, washer, dryer. No pets. References, $325 per month. 477-5255.

ULTRA MODERN, SIDE BY side, available 1st of Sept. in Gordon Head. 4 bedrooms, all appliances, many extras. For people who enjoy a beautiful home. $465, call 477-9654.

BRAND NEW SPACIOUS 2 storey side by side, 3-bedroom, 2 full baths, rec room, storage. Wall to wall, drapes, stove and fridge, laundry hook-up. 5 minutes from Town and Country. $375. 478-4230.

AVAILABLE AUGUST 1ST, SPAcious one bedroom duplex, with attached workshop. Separate yard has large dog run, children and pets welcome. Close to town and schools. $225. per month. 595-5705.

DOWNSTAIRS DUPLEX, 2-BEDrooms, living room, dining room, fridge, stove, dishwasher, washer and dryer, heat included. $515. 382-8111.

ESQUIMALT, TWO BEDROOMS, stove, fridge, drapes. Full basement. Carport. $285. Adults, no children, no pets. Available August 1, 384-5835.

OCEAN VIEW

Huge 3 level deluxe duplex in lovely country setting. Excellent rental arrangements. 642-5254.

ASHDALE DUPLEX, 3 BEDrooms, utility room. Carport and storage room $340 month. Available Aug. 1, no pets. Phone after 5 p.m. 592-9398.

2-BEDROOM UPPER DUPLEX, washer, dryer, fridge, stove, all utilities included, children and pets welcome; $350 per month. 386-1082, 383-8559.

SIDE BY SIDE, OFF CRAIGflower, fridge, stove, electric heat, water included. Quiet street, $275 monthly. Available August 15. 384-9811.

LANGFORD, 2884 JACKLIN RD. 7 year old large 3 bedroom, 1½ baths, wall to wall, $285. August J. 474-2483 or 438-8569 Vancouver collect.

LANGFORD 2886 JACKLIN RD. Large 3 bedroom, 1½ baths, wall to wall, fridge and stove, $295. 478-4851 or 438-8569 Vancouver Collect.

UPPER 1-BEDROOM DUPLEX, large living room and kitchen, wall-to-wall, drapes, fridge, stove. Near all facilities. On bus line. $225. 479-5020.

SIDNEY THREE BEDROOM modern side by side duplex, close to school, sorry no pets. Available August 1st at $242 per month. Call Royal Trust 388-4311.

2-BEDROOM DELUXE SUITE, stove, fridge, drapes, carport, walking distance to town, also close to bus stop and stores. Available now. 385-4374.

2-BEDROOM LOWER SUITE, newer duplex, wall-to-wall carpet, fridge, stove, utilities included. $260. 1003 Wurtele Place, 384-8552.

TOP OF DUPLEX FOR RENT, sundeck, fireplace, 2-bedrooms, available August 1st. References required, call 386-2693, after 6.

TWO BEDROOM, BASEMEN

212 HOUSES WANTED TO RENT

SINGLE WORKING WOMAN, with dog and cat, wants small house, in country, or country-like setting, reasonable rent, easy commute to downtown. 478-5906.

3 BEDROOM FURNISHED house, 6 months. Beginning August 15th, 1978. Colwood area. Victoria Press Box 545.

SMALL FAMILY NEEDS HOUSE or cabin in country. Wood heat OK. within 20 miles of city. 477-7065.

3-BEDROOM HOUSE, METCHOsin Wishart area required immediately. References available. $350. 478-8215 after 4.

215 HALLS, WAREHOUSES, STORES and OFFICES TO RENT

SEASPRAY PROPERTIES LTD./ REALTOR
1911 QUADRA 386-3124

RETAIL
3400 DOUGLAS 1750 sq. ft.
1225 ESQUIMALT 2100 sq. ft.
1305 QUADRA 3600 sq. ft.
512 SIMCOE Restaurant or ?

OFFICE
2526 GOVT., 250 or 917 sq. ft.
DOWNTOWN 2600 or 4000 sq. ft.
2727 QUADRA 1130 or 1296 sq. ft.
3400 DOUGLAS, 2300 sq. ft.

WAREHOUSE
GORGE RD. 1500 or 3000 sq. ft.
WILLIAM ST. 1850 sq. ft.

STADACONA CENTRE
at the OAK BAY JUNCTION
Prime OFFICE or RETAIL space. New, attractive building. High traffic and excellent exposure from 650 sq. ft.

M-W CENTRE
2614 BRIDGE ST.
OFFICES from 124 sq. ft.
WAREHOUSE from 200 sq. ft.
SHOWROOM from 345 sq. ft.
Flexible lease terms. Answering service, receptionist, boardroom, lunchroom all available.

R. D. LAW 386-3124

REALSPAN PROPERTIES LTD.
846 BROUGHTON 388-6454

WE SPECIALIZE IN LEASING
WE ARE AGENTS FOR A VARIETY OF OFFICE, WAREHOUSE AND RETAIL LOCATIONS. FOR ANSWERS TO YOUR LEASING QUESTIONS. CALL US.

THIS WEEK'S HEADLINER
FLEXIBLE COMBINATION OF OFFICES, RETAIL, AND WAREHOUSING ON BUSY STREET (2713 QUADRA). REASONABLE RENTAL RATES.
388-6454

BANKS
FINANCIAL
INSTITUTIONS
INSURANCE
COMPANIES
MEDICAL, DENTAL
OFFICE
3000 ft. ground level. New building Quadra and McKenzie. Has close to 40000 vehicles per day. Unlimited parking. Will construct to suite tenant. $7.00 per ft.
Northern Pacific Realty Ltd.
479-1687

NOW LEASING
A wide range of listings for all types of stores and offices.
NEW LISTING
Last chance 2 stores only, left, JAMES BAY SQUARE (next to Safeway)
If we haven't got it we'll find it at no expense to you.
ANGLO CANADIAN
Real Estate and Management Ltd.
200-764 YATES STREET
386-8855

Prime Midtown Retail or Office Space On Fort Near Cook
—1521 sq. ft. street level,
—1600 sq. ft. suitable for labs,
—1800 sq. ft. second floor,
—Parking available.
For lease or rent at a reasonable rate with heat and electricity included.
386-2111 MURRY LUCAS 656-4956
MONTREAL TRUST CO.

FOR LEASE
Two small retail spaces on Douglas Downtown. Ideally suited for Handicrafts or Native Arts.
3000 sq. ft. Warehouse in Esquimalt excellent terms.
8500 sq. ft. Warehouse close-in ample parking super building and super terms.
GEORGE HESS
477-7284 (Bus.) 479-7069 (Res.)
D. F. Hanley & Associates Ltd.

FOR RENT
INDUSTRIAL
LARGE STORAGE OR WAREHOUSE SPACE
Up to 130,000 Square Feet. As Low as $1.50 per Square Foot.
LOCATED 3900 BLOCK QUADRA STREET
P.O. BOX 1355, Victoria, B.C. or PHONE TIM, 382-8146

FOR SUB LEASE
1265 sq. ft. expiring Nov. 1979 with 5 year option. $632.50 basic rent. Anxious to make a deal on 1537 Hillside.
JAMIE MacGREGOR
595-5131
CANADA TRUST

COMMERCIAL RETAIL AND OFFICE SPACE
850 FORT ST., VICTORIA, B.C.
2000 to 15,000 square feet of prime retail and or office space available in prestige air conditioned office — on site parking — garden court entrance. Phone 386-6666.

APPROX. 22,000 SQ. FT. ON 3 floors, Quadra and Pandora, suitable for public assembly — offices — night clubs, etc. 384-9865, 385-7751.

DOWNTOWN RETAIL SPACE for lease. $375 per month includes all utilities and maintenance. Available August 1. 382-2025.

STOREFRONT OR WAREHOUSE near Vic High $175. Includes heat and light. Lease available. Call: 384-9694, 383-0603.

CLOVERDALE, SPACIOUS AIR-conditioned office space to lease. Ample parking. 592-6816 or 383-5243.

RENT, LEASE, 2400' SHOP, warehouse. New building includes offices. $600 a month net. 652-1977.

WANTED TO RENT WAREhouse or hall or store with living accommodation. 477-0239.

GORGE SHOPPING CENTRE
Office or retail space. 617 square feet. 385-6811, 10 a.m. to 5 p.m.

CHAIN LINK FENCED YARD, 6,000 square feet. Central location. 386-8435.

737 PANDORA, APPROX. 950 SQ. ft. 386-1916 or 384-5459.

215 HALLS, WAREHOUSES, STORES and OFFICES TO RENT

YOU CAN BE PART OF
Market Square
PRIME RETAIL SPACE AVAILABLE NOW!
CALL 388-5365

MEDICAL OFFICE
1105 Pandora Ave. — 471 sq. ft. of partitioned Medical Office space located in the Medical Arts Bldg., immediate possession.

DOWNTOWN OFFICES
A choice of office spaces of various sizes available in modern air conditioned building opposite city parkade. Reasonable rent.

RETAIL OR OFFICE
Approx. 2400 sq. ft. of modern ground-floor space available off Douglas St. at 723 Johnson. Immediate possession.

MORGUARD PROPERTIES
383-4168

Coronation Square
LADYSMITH RETAIL SPACE
UP TO 2,000 SQ. FT.
Owner will alter to suit
CALL DOMINION MANAGEMENT
112-688-4596 (collect)
P.O. BOX 49001, VANCOUVER
VX 1B7

NEW OFFICE SPACE FOR LEASE
BOARD OF TRADE BUILDING (ADDITION)
Bastion Square, Victoria, B.C. Available for October 1978 occupancy. Contact 385-8111 for information.

WAREHOUSE
Approx. 3,400 sq. ft. near new concrete block building at 834 Devonshire Road. Oil heated, deck loading, three large overhead doors, 20 ft. ceiling, two washrooms, special loading bay for 48' trailers. Plenty of parking. Fenced in for security. Good lease to qualified tenants. Please call 477-6621.

HOLMES
NEW OFFICES
Space from 100 to 1420 sq. ft. in professional prestige building in Bastion Square. Flexible leases.
Holmes Consultants Inc.
388-6275, pager 315

OFFICE SPACE
GOOD LOCATION
Available August 1st, bright, clean two storey building. Lots of parking at the door. Carpeted throughout. Rates negotiable. Call Mr. Martin 388-4271. J. H. Whittome & Co., Ltd.

MUST SEE TO APPRECIATE, built in file and desk, 700 ft. modern carpeted office space on Burnside Rd. near Woodwards. Off street parking. Reasonable rent. Please phone owner, 383-8774, 382-1234.

TRAFALGAR SQUARE
1000 sq. ft. of space located between Credit Union and L.C.B. outlet, in one of Brentwood's finest centers. 385-1491, 384-0131.

RETAIL OR OFFICE
Ground floor commercial space in a busy Esquimalt shopping square. Approx. 1200 sq. ft. Please call 388-5543.

SMALL WAREHOUSE WITH overhead loading door and self-contained office. Industrial-zoned. 411 Hillside. Phone 388-6645, weekdays.

OFFICE AND DESK SPACE
Private offices or desk space for rent. Includes furniture and telephone if required. Phone Farmer Construction Ltd., 382-4218.

APPROXIMATELY 1200 SQ. FT. corner Discovery and Douglas. $600 per month. 384-9865 or 385-7751.

DOWNTOWN OFFICE
Available now. Carpeted, impressive decor. Reasonable rent. Phone 384-7517.

HIGH TRAFFIC — GOOD EXPOSURE
Retail store, offices or warehouse. $1200 per month. 3930-3932 Douglas Street.

OFFICE
1800 Blanshard Street, 2 offices available, 450 sq. ft., $225 per month. Perfect for small business. 386-3231.

NEAR DOUGLAS STREET. 800 sq. ft. storefront and showroom. 800 sq. ft. storage or workshop and office. 400 sq. ft. office. Reasonable. 592-4161.

6,000 SQ. FT. DOWNTOWN AT $250 per sq. ft. Suitable workshop, storage or warehouse. 384-9865 or 385-7751.

STORAGE SPACE FOR RENT, Gorge Shopping Centre. Phone 388-5812

BRIGHT OFFICE IN 800 BLOCK Fort St., on location parking included in rent. 388-6228 days.

233 MORTGAGE LOANS and INSURANCE

1st AND 2nd MORTGAGE LOANS
SOOKE — GULF ISLANDS
SHAWNIGAN — DUNCAN
UP-ISLAND — MAINLAND
We specialize in Land and Land Development Mortgages
Existing Mortgages Bought

VICTORIA 1ST MORTGAGES FROM 10%, PAY OFF ANYTIME
Lowest Payments Available
Call Mr. Douglas Hawkes Collect
384-7128 (after hours 477-9544)
DOUGLAS HAWKES LTD.
990 BLANSHARD ST.

Require approx. $400,000 first mortgage to refinance excellent five year old Jubilee area apartment block; value of approx. $900,000, with cash equity. Owner seeks three year term at 9-3/4%. Enquires treated in confidence.
BRENT D. EWING
Bayshore Realty Ltd.
388-6424

MORTGAGES
1st and 2nd mortgage loans handled quickly and efficiently with flexible terms and payout privileges.
P. R. BROWN & SONS LTD.
762 Fort St. 385-3435

PRIVATE PARTY WILL BUY OR make second mortgages, one or two year term. No points or charges. 477-4439.

NEED MONEY?
Quick — Courteous — Confidential Service. Call Don MacGillivray.
GLENGARRY REALTY—479-7138

Funds available immediately for 1st and 2nd mortgages. Contact:
david burr ltd.

Yes, we have mortgage funds interest from 9%%. Loans to 95%. Continental Estates, 385-6778

234 MORTGAGES FOR SALE

MORTGAGES AVAILABLE
EXCELLENT RATES
Security and Covenant must be of top quality to meet our requirements.
DON MacGILLIVRAY 658-5135
GLENGARRY REALTY 479-7138

MORTGAGES AVAILABLE
12% to 18% — Inquire for full particulars.
Don MacGillivray
GLENGARRY REALTY
INVESTMENT CORPORATION

234 MORTGAGES FOR SALE

1st MORTGAGE INVESTMENTS
Current mortgages on hand at 11% from $10,000 up. DOUGLAS HAWKES at Douglas Hawkes Ltd., 990 Blanshard St. 384-7128.

235 WANTED TO BORROW

$25,000 AT 18 PERCENT, ONE 3-year term. Could be interest only payments. Fully leased and guaranteed commercial building. Up-Island in positive cash flow position. Strong covenants. 595-5446.

BUILDER
requires short-term funds, fully secured by mortgage. Interest 14% and up. Provision for roll-over to interested investors. 386-0130.

240 BUSINESS OPPORTUNITIES

$12,000 PART-TIME
$60,000 FULL-TIME
POTENTIAL
One Call Gives You DOUBLE DOLLARS
NATIONAL BRAND HOBBY TOY CENTRES
NATIONAL BRAND PET SUPPLY CENTRES
Not making enough money? Tired of answering to your Boss? OUR U.S. Distributors make MONEY! Join the Pet Supply EXPLOSION! Join the National Brand Toy EXPLOSION!
Last year combined sales of Pet Supplies and Toys exceeded $100 Billion. $300 Million and more will be spent in advertising and sales promotion by industry leaders.
OUR Distributor Program is different from others because it's geared to the individual who is anxious to go from part time to full time as quickly as possible. Maximize your time — increase your earnings. Call on one store with TWO Product Profit Centres.
For your minimum $5990 investment we provide: Professional on-site training; Company established Accounts; Financial Assistance with your own expansion efforts; and Personally Guarantee the Sale of Your Inventory IN WRITING through our Repurchase Agreement. Reorders are computer processed through our Nationwide chain of wholesalers whose combined sales exceeded $150 Million in 1978!
CALL MR. BAKER
ANYTIME TOLL FREE
AT 112-800-268-4888
EXT. 270

RESTAURANT
OAK BAY
FULL LICENCE
Golden opportunity to be an Owner-Operator of a clean, profitable business in the heart of Oak Bay. This restaurant enjoys a stable year round family business. Built on friendship and service with a smile. Sales in excess of $160,000 last years and nice increases with listing salesperson substantiate full asking price of $115,000. Phone me today, we can get together and discuss further. MLS 33240.
B.E. JEFFERY L.C. 598-3321.
JACK MEARS OAK BAY REALTY LTD.

TWO GROCERY STORES
Your choice of two good small grocery and convenience-type stores. The first has a good lease and the vilume of business is increasing monthly. The second one includes the property. For further information call
388-4434 DAVE TAYLOR 384-2718
WESTMONT REALTY (1977) LTD.

HARDWARE STORE
Good location, good lease, Opportunity to increase sales in the near future. Call:
388-4434 DAVE TAYLOR 384-2718
WESTMONT REALTY (1977) LTD.

SEASIDE GEM
VANCOUVER ISLAND
6 modern, near new and fully equipped motel units plus detached comfortable 2 bdrm residence at Deep Bay on ½ acre view property. Excellent salmon fishing area; boat launching and wharfage nearby. $60,000 cash will handle. Ideal retirement project with income. View now and make your offer. Call Jack Thompson 531-7063 or 524-3641.

WOLSTENCROFT
344 Columbia Street,
New Westminster, B.C.

Within A Few Days
You can be the owner of a profitable hotel or motel. Prices from $420,000 to $4,600,000. Please call
IRA FREEDMAN
592-0511
Northern Pacific Realty Ltd.
479-1687

AT LAST!
The most unique specialty restaurant, long established and respected on the Victoria scene is available for sale. The statement will fully justify the investment of $110,000. Long lease, Short hours, Loyal Clientele. Contact B. Hutchinson 479-8429 and 479-1667 for details.
J. H. Whittome & Co. Ltd.

46-UNIT MOTEL
Excellent condition and top Douglas St. location make this an outstanding opportunity for an owner-operator or investor. Can be purchased with vacant possession to take advantage of the peak season. Full price $795,000 and $200,000 or less will handle. Owner will consider trades of land or other property. For full details please call JIM ALLAN, 386-4955 or 592-6862. CENTURY 21 Mayfair Realty.

URGENT
Almost 18,000 sq. ft. of paved area with 1040 sq. ft. of modern offices plus garage, workshop, wash and parts area. Suitable for warehousing, retail or wholesale. Unlimited possibilities. Any reasonable offer considered. LEIGHTON NOBLE, 386-2955 or 721-3047.
CENTURY 21 Mayfair Realty.

12,200 SQ. FT. OF PRIME COMmercial property adjacent to rail facilities and Mayfair area. Presently with income property. Excellent holding or to expand. Asking $89,900. LEIGHTON NOBLE, 386-2955 or 721-3047.
CENTURY 21 Mayfair Realty.

RESTAURANT
High pedestrian count in excellent downtown location showing good return. Full liquor facilities, owner willing to look at trades.
479-7161 R. W. RHODES 479-9241
NATIONAL TRUST

WELL ESTABLISHED RETAIL waterbed store in Nanaimo. Showing excellent return. Owners going overseas. $85,000. Serious inquiries only. Phone 753-0532 days, 753-0817 evenings.

HAIRDRESSER
Own your own shop, large newly decorated unisex shop, in busy area, excellent low rent lease. Illness forces sale. All offers considered. 598-7682.

AVAILABLE IMMEDIATELY multi-acre auto salvage development of Casino Rd. in Duncan. Tremendous potential. 384-2313 days, 479-1102 after 7.

FIVE HOUSES, SIDE-BY-SIDE on large lots, excellent holding property. 3800 block Douglas St. Will take trade on lot or boat. 658-5564.

ESTABLISHED TOPSOIL BUSIness. Good one-man operation. Reliable equipment. Adequate supply of topsoil. $45,000. 392-2843.

EARN EXTRA MONEY. BUTCHer block resurfacing machine and equipment. No longer well enough to handle. Call to 463 Walter Ave.

RETAIL SPACE ACROSS FROM Victoria Liquor Store. $3,000 with fixtures. 382-5479.

CONFECTIONERY, AIR CONDItioned, downtown. $12,000 plus stock. 383-1524.

RETAIL STORE ON BUSY corner, good income. Phone 479-8832, 477-8032.

240 BUSINESS OPPORTUNITIES

THOUSANDS OF TROUT
Developing commercial trout farm offers 40% interest in business, 37 acres land, lakess, equipment and thousands of trout for $54,000 investment. Active or semi-active pratnership with privilege of building your own home using timber on property. Located approx. 25 miles from Victoria. ML 32498.

INSTRUMENT SHOP
Only one of type in Victoria specializing in servicing, retail and rental of optical, survey, mechanical and electrical instruments. A one man operation with growth potential to establish cliental. Vendor retiring. Offered at $30,000 ML 32499.
For detail on above 2 ads please call
HERB McDANNOLD
382-9191 BUS. RES. 384-6768

TME PERMANENT

DRY CLEANING STORES
(1) $67,000 — Half Cash Down
(2) $75,000 — $30,000 Down
(3) — $75,000 —$40,000 Down
(4) $75,000 — $40,000 Down
ANY AMOUNT CAN BE PURCHASED

HOTELS
UP ISLAND HOTELS
(1) $175,000 down with new financing — Price $575,000.00.
(2) $250,000 down to financing — Price $850,000.00.
BOTH HOTELS HAVE FULL FACILITIES
Rooms, Bar, Pub, Restuarant, etc.
CALL WM. HOLLICK 592-6470 or 386-7521 BOORMAN INVESTMENT CO. LTD. 612 FORT ST.

BUTCHER'S DREAM
Well established Freezer Meat Business Completely equipped with bandsaw, Grinder, S.S. cutting table, wrapping table, tenderizer, Steam and counter scales, knives, tubs, etc. Excellent return on investment of only $7,500. No agents or triflers. Victoria Press Box 321.

FORSALE
KOA KAMPGROUND
VICTORIA, B.C.
Established KOA Kamp on Hwy. No. 1 on beautiful Malahat Scenic Drive near famous Goldstream Provincial Park. 20 acs., laundry, store, restrooms, game room, two mobile home sites, truck, tractor, swimming pool and two bedroom home. Dissolution of partnership forces sale. Price $275,000 with terms. Direct inquiries to: Laurence John, 7825 131st Ave. S.E., Snohomish, Wa. 98290. 206-568-9667 or 206-775-2729.

HERE'S WHERE THE DOUGH IS
Here it is, a Bakery business in a growing rural setting. Plenty of work for 2 or 3 people what with baking retail sales and bread delivery to 6 stores. Price: $34900 including equipment. Rented building has 2-BR living space at back. Call me for more information.
RUSSEL BLOW
P. R. Brown & Sons Ltd.
385-3435

GARBAGE MEANS MONEY
and it could end up in your pocket. Health has forced owner to sell this well established city garbage and clean-up service. Good contracts, four trucks, drop boxes and assorted equipment. Financial statements on request.
BOB KAY 382-3092
PEMBERTON, HOLMES LTD.
1000 Government St. 384-8124

MULTI MOBILE MUSIC BUSINESS
—Well-known, owned and operated in Victoria for past 4 years.
—Established reputation — repeat business.
—Commercial high quality, rugged equipment.
—Vast library of music.
—Professional operators available.
Phone 658-8276.

FOR SALE OR TRADE
Well established plastic business in Edmonton Alberta. Specializing in injection molding. Owner retiring to B.C. would dispose of his controlling interest valued at $110000 or trade for motel, apartment or other property. Prepared to invest a further $100,000 in proven enterprise. Contact J. B. Bailey 8620—141 St. Edmonton Alberta T5R 0K9. Telephone (403) 483-5955.

RETAIL STORE
Handling top of the line, Copperware and other home decoration and fine glassware etc. Top Douglas Street location. Owners have other interest. Priced for quick sale at $8,900.00 plus stock.
FREDDY STARKE 386-6164 or 479-3666 CASTLE PROPERTIES LTD.

SAANICHMARINA
2 bedroom home, 3 bay repair bldg. 100 boat dock moorage. Boat Rentals, Gas Sales — Store. Close to Gulf Island Cruising — fishing — exploring. Room for improving and possible expansion. Call:
GLEN McGREGOR 477-3675
JOHN MORRY 592-9770
Royal Trust 384-8001

HERITAGE OFFICE SPACE
Over 600 sq. ft. of beautifully redecorated office space on Fort St. $300 per month all inclusive.
DAVID BILLINGHAM
388-6250 593-6029
Cedric Steele Realty

SELL OR SWAP
One-third interest in operating fishing and hunting lodge, NW Prince George, for ocean front property developed or undeveloped between Campbell River and Courtenay. Write Mr. Robert D. Tate, Tate Power Limited, 7833 Coronet Rd., Edmonton, Alberta, T6E 4N7.

11,000 SQ. FT. ZONED C2
with good 2-bdrm. full basement home that could be lived in or sold and moved. High traffic location. Close in. Asking $132,000.
BUD HUDSON 479-3849
HENDERSON REALTY LTD.
383-9741

WANTED
Person capable of setting up and operating a complete screen printing plant. Must be capable of supervising all operations including design and layout. Partnership available to right person. Please send complete resume to Victoria Press, Box 499.

PET SHOP
In up and coming Hatley Park. Opportunity for family oriented business Available at cost of stock and assets.
478-5561 GAIL JENKINS 478-6458
BLOCK BROS REALTY LED.

CITY DELI
Plus coffee shop — high traffic area — financial statement to qualified parties. 130,000.
THE ZIEGLERS
592-1768, 384-8075
PAGER 310
SEASPRAY PROPERTIES LTD.

TWO SHOPS FOR SALE
— Harbour Square, 420 sq. ft. Lovely interior. Hot water and toilet facilities.
— Oak Bay Village, Choice location. 275 sq. ft.
Offers Accepted
Business; 598-2913, Home 598-2228.

GREENHOUSE BUSINESS
5 acres, modern split-level home on Saanich Peninsula producing European cucumbers. 50,000 sq. ft. automated greenhouse. Owner has other interests but will assist in training and finance. Selling well below appraised value at $189,000. 652-2973.

FOR SALE, MOBILE CONCESsion converted from Mercury bus, completely finished with propane grill and fryer, exhaust fan, deep-freeze, fridge and ice cream freezer. Passed by Public Health Board. $5,000 or best offer. Phone Crofton 246-4485 after 7 p.m. or write Post Office Box 161, Crofton.

EXPERIENCED COUPLE WANTed to manage or lease small but busy restaurant located in motel complex in Northern B.C. in rapidly growing area of lake, with highway access. Phone 536-9561 or Vancouver radio, ask for Teiko Tenaion.

NEW CONCEPT
For prospective co-op situation (real estate opportunity). Need partner for risk capital, lake return and personal publicity benefits. Call R. A. Skene Designs and Builders, 595-1121, between 8 and 10 a.m.

240 BUSINESS ORPORTUNITIES

BE QUICK LADIES
A well known pet boarding kennel located in the Shawnigan-Cobble Hill area, 2.14 hectares (5.30 acres) included fenced, trails and views, bounded by two roads. Modern facilities, covered individual runs and shaded fenced exercise yards. Renovated three bedroom 1½ storey bungalow, extra wide mobile home. Separate sanitary fields. Double garage. Four separate kennel buildings. Paved road to parking area. Owner seeks to retire. Early possession. More than you expect for $78,500. MLS.
SIMON FLETT
382-9191 BUS. RES. 592-7451

THE PERMANENT
EXCELLENT PROFIT POTENTIAL
NOW UNDER CONSTRUCTION
Be number one in this new build-Village location close to Saanich-ton Hospital. Opportunity for:
Financial — Dry Cleaner
Grocery — Laundromat
Sports Shop — Drug Store
Hobby Shop — Meat Market
Bargar — Radio, Music, etc.
Gift Shop
652-1141 Frank Csinos 652-3202
388-6275 Pager 2826
SEABOARD PROPERTIES LTD.
7173 West Saanich Rd.,
Brentwood Bay

PARTNERSHIP OPPORTUNITY BEAUTY SALON
Thriving beauty salon, well located in busy shopping plaza with ample parking offers excellent prospects and returns for ambitios individuals or partnership of stylists. Low rent 5 year lease (with option to renew). Discus your requirements in confidence with:
DALE YOUNG
477-0191 398-6275 pager 2561
Royal Trust

REST HOME LICENCED FOR 13. After 9 p.m. call Jack 382-7406.

244 REVENUE PROPERTY

ROCKLAND MANSION MACLURE CLASSIC
Irreplaceable quality and workmanship, solid mahogany and oak, 9 open fireplaces, 8 baths, over 7500 sq. ft. converted to 7 beautiful suites plus full basement and separate garages. Exceptionally maintained on .91 acre. (3 lots) of parklike grounds. Offered at $275,000 ML 33444. Detail available from
HERB McDANNOLD
382-9191 BUS. RES. 384-6768

BEACON HILL DUPLEX
Quality built by owner, immaculate, 5 year old, spacious 3 bedroom owner unit plus deluxe 2 bedroom suite, each with full basement completed as in-law suites with separate entrances. Four bath each side, separate laundries, fireplaces, double garage etc, extra paved parking. Terrific location — 2 blocks to park, waterfront, shopping, or Praliament grounds. Excellent value offered at $127,500 ML 32637. For viewing call
HERB McDANNOLD
382-9191 BUS. RES. 384-6768

28 SUITER CONCRETE BLDG.
Excellent, modern block, one acre landscaped grounds, paved parking. High view central Duncan location. Separate 2 bedroom managers residence on property. Gross income approx. $62,000. First mortgage for $130,000 at 6¼%. Vendor will consider wrap around financing. Offered below replacement cost at $469,000. ML 31606. For detail call
HERB McDANNOLD
382-9191 BUS. RES. 384-9191

HILLSIDE PLAZA DUPLEX PLUS
Conveniently located, 5xS duplex, concrete dividing wall, 2 bedroom units each side main floor plus self-contained 1 bedroom and bedroom in-law suite in full daylight basement. Well maintained, electric heat, modern bath, separate entrances, etc. Offers to $110,000. ML 3491. To view call
HERB McDANNOLD
382-9191 BUS. RES. 384-6768

THE PERMANENT
McCLURE ST. REVENUE
$58,500
Just listed this 8-unit property near Mt. St. Mary. 7 furnished housekeeping units plus a 2-bdrm suite with separate entrance. Small fenced back garden and a garage. MLS 34516. Please phone for details. TERRY EDEN 386-3494 (24 hrs.).

REVENUE
15 suites 15 yrs old at just over $16,000 per suite. Three-storey walk up with 8 ones 3 twos and four bachelor. Gross $33,000. Parking. $140,000 present mortgage. MLS 33612. TERRY SMOLLETT BILL PETTINGER 386-3494 (24 hrs.).
CENTURY 21
Western Homes
1037 Cloverdale Ave.
386-3494 (24 hrs.)

BEACON HILL CLASSIC
Beautiful character legal duplex plus in-law suite. Main suite — large foyer. Arched entrance to, elegant beamed ceiling LR. Huge brick FP and leaded glass all around. Master bedroom with unique ensuite complete with tub. Den or second bedroom with another FP and third bedroom down. Huge dining room with plate rails and more stained glass. Upper suite — large, airy one bedroom suite with balcony porch, separate entrance. In-law one-bedroom suite down. More room for development in basement. Just ½ block to the Park and minutes to the sea. Ideal as "live-in, with revenue". Please call for a private showing of this new exclusive listing. $75,900.
385-7721 KENT MacLEOD 595-4273
GARDNER REALTY LTD.

HALF DONE
3059 Washington St.
Duplex potential in this 1½ storey character home in the popular Gorge area. Existing firealarm systm, 200 amp service, fire walls and stairs in place. Take advantage of Government financing to convert this house into quality duplex.
OPEN HOUSE: SAT. & SUN.
1:30-4:30
598-5144 DAVE HELM 595-2658
T. L. Mann & Associates Ltd.

7-SUITER IN THE HEART OF FAIRFIELD!
On a pivotal lot zoned R32 in a super rental area near Cook St. Village. Over $12,000 gross rents. Quiet street. Extra off street parking. In very good condition in and out. Interesting! Interested? $95,000 Asking. Brand new MLS 34503.
JACK PETRIE 598-8736 (res.) or 598-3321 (bus.);
JACK MEARS OAK BAY REALTY LTD.

OPEN HOUSE BY OWNER, SAT. and Sun. 1-4 p.m. 1755 — 57 MacKenzie Ave. Quality large 5xS duplex, completely finished basements. One side — 2 bedrooms up, 2 down, 2 bathrooms, other side, 3 bedrooms up, 1 bedroom, fully furnished in-law-suite down, separate entrance. Fireplaces, stoves, fridges, dishwashers, garburators, double carport plus extra parking, enclosed patio. Secluded backyard with garden and fruit trees, priced at $105,000. Phone 477-2746, or 477-8852.

APARTMENT BLOCK
CITY 8 suites, all two bedrooms
SAANICH 30 suites $172,000
FAIRFIELD 21 suites $690,000
For any of the above for financial statements, call HAROLD WARE R.I. (B.C.) CASTLE PROPERTIES, Office 386-6164 res. 385-1560.

TRIPLEX $64,900
Live free in this one! 3 suites plus housekeeping rooms will gross $750 per month, it's an older character type, but in A-1 condition throughtype but in A-1 condition throughout. Large private lot with a separate garage. Call me now. MLS.
GLENN NICHOLLS
598-5144 598-7689
T. L. Mann & Associates Ltd.

244 REVENUE PROPERTY

Capital City REALTY LTD.
830-D Pembroke St. 388-7557

17 SUITES
COOK ST.
Very clean, tidy block. Needs owner occupant. Contains 14 "ones", 2 "twos", and a bachelor. OOM for water heating. New roof on last year. "Texcoated" 15-yr. guaranteed exterior done in last 2 years. Owner will accept house as down payment and help with financing. Trade in your smaller block. Good rental area. Asking $265,000.
388-7557 Frank Wills 384-8269

QUIET STREET HIGH QUADRA
This older, non-conforming duplex is a very attractive unit set on no-through street with trees and quiet "rest" park at rear! Ground floor suite has hardwood floors, large living-room, dining room, kitchen and 2 large bedrooms and about 1200 sq. ft.! Main level suite is about 500 sq. ft. but has w-w carpet over hardwood. Ideal for "starter". Let tenant help with the mortgage. Asking only $64,500. Large 11,000 sq. ft. lot!! Separate entrances, meters and carports.
388-7557 Frank Wills 384-8269

30 Suites — $490,000
24 Suites — $435,000
22 Suites — $335,000
Duplex — $61,900
388-7557 Tara Bhalla 382-8879

SWINERTON'S REALTY WORLD®
Revenue Producers City and Fairfield
Five suite, fully furnished conversion in excellent repair — $7,900 Gross. Situated at 114 Ontario St. MLS. 33798. ASKING $58,500.

1060 Southgate St.
Stately residece on 60'x135' R3-2 lot. Comprises 2 BR self-contained suite, bsmt. suite and 7 fully furnished H.K. rooms. Ideal for Owner-Occupied. Exclusive at $85,500. For info and appointment, please call:
ED JUPP, 385-2481, 592-1019
Swinerton Stewart Clark Ltd.

W-88-B BROWN BROS. on LANSHARD
"People Helping People"

TAX SHELTER 33-Suite Apt.
— 10% CAPITAL COST ALLOWANCE
— NO VACANCY
— RECEIVES A.R.P. NON-REFUNDABLE SUBSIDY
— EXCELLENT CONDITION
— MLS 33233
$775,000
GEOF SINGLETON 592-1429
or 385-8771 (anytime)

5xS DUPLEX PLUS
Each side has 1288 square feet on main, 3 BRs, 1½ baths, LR with FP, DR and large eating area off kitchen. Full washer and dryer hook-up. PLUS....
Full 8' high undeveloped 1026 sq. ft. basement with roughed-in FP and plumbing, ready for development into an in-law suite. Already strata titled for separate re-sale in the future. All on a treed lot. MLS 34320. $95,000.
385-7721 KENT MacLEOD 595-4273
GARDNER REALTY LTD.

DUPLEX 4-LEVEL SPLIT
Owners anxious to sell, offered under replacement cost. 2220 sq. ft. finished living area, thermo pane windows all through. Large basement for more development. Perfect for owner and rent of $200.00 of legal suite. $76,500. ML.
FRANK SALE
382-9191 BUS. PAGER 738
IRENE VAN
382-9191 BUS. RES. 592-9194

THE PERMANENT
MODERN DUPLEX
In Simpsons-Sears area — has potenial for two more suites. Two bedrooms each side, one side has bar and rec. room in full high basement. Both sides have roughed-in copper plumbing for further development. Fridges and stoves included. LEIGHTON NOBLE, 386-2955 or 721-3047.
CENTURY 21 Mayfair Realty.

MAGNIFICENT
This new, exclusive listing in high location in Fairfield has an owner's suite fit for a king with a lovely view from the penthouse rec. room. Super construction. Gross rentals $21,360, expenses $5383. Asking $192,500. For viewing and more information please call LEIGHTON NOBLE, 386-2955 or 721-3047.
CENTURY 21 Mayfair Realty.

ROKLAND AREA
NEAR ART CENTRE
One of those stately old homes converted to 7 suites. Situated on 2 large landscaped lots with double frontage. This type of property is rarely available.
FULL PRICE $208,000
S. W. ANDERSON LTD.
382-9144 Res. 385-0279

ROCKLANDS AREA
Seven suite conversion situated on lovely .61-acre property close to Government House. Good tenants. Never a vacancy asking $189,000. Owner will carry large 1st mortgage. Exclusive with
GALE CHRISTENSON
477-0191 477-7047
Royal Trust

5-PLEX ONLY $72,900
Reduced for immediate sale. Solid property showing excellent return. In good repair. Separate utilities. Centrally located. Fully rented to choice tenants. Excellent financing available. Must sell. Owner leaving country!
JOHN M. HUNTER
389-6258 388-6966

Oak Bay Border
5xS Duplex on large lot. 2 Bdrms. each side. Only 21 years old and in nice condition. Estate sale offered at $68,500 MLS 34227. Open to offers.
595-1535 Olga Zachary 592-2265
Boorman Investment Co. Ltd.
2045 Cadboro Bay Rd.

APT. BLOCK
11-suite apartment (10 one-bedroom and 1 exceptional 3-bedroom, 2 bath, owner suite), 4 with tremendous ocean views. In excellent condition, easy maintenance. Never a vacancy, $215,000. Barry Thorndycraft 477-8487. Island Homes Ltd. 386-7545.

52 UNIT
Mostly two-bedroom Townhouse type apartments fully rented good Saanich location grossing over $150,000 annually. For further information call: LEO PIGERT, or EVAN WILLIAMS at 388-4434 anytime.
WESTMONT REALTY (1977) LTD.

BY OWNER, TRIPLEX CONVERsion, grossing over $700 per month asking $66,000. Write Victoria Press, Box 472.

JAMES BAY TRIPLEX, EXcellent location, good investment, by owner. $65,000. 652-1376 evenings.

$69,000, SIDE X SIDE DUPLEX. Good city location, large lot, 2 bedrooms each side. Owner will finance. 477-5796.

FAIRFIELD 5-PLEX
9½ per cent net yield. Asking $96,000. Ph. 388-4545.

DUPLEX, $520 REVENUE UPstairs, lovely large suite on main floor. $79,000. 385-0307.

ESQUIMALT DUPLEX ZONED, 7 bedroom plus 2-bed in-law suite $75,000. 528 Lampson St. 386-7280.

FIVE 2-ROOM SUITES, CITY. Close in. $70,000. 479-5131.

244 REVENUE PROPERTY

$59,900
5xS DUPLEX
You will never get a better buy. 2 bedrooms each side with full basements. On .45 of and acre. Lovely valley views. Trades considered. Call me anytime. CLIFF SALMOND. GARDNER REALTY LTD. 385-7721 or 477-3626.

APARTMENT
GONZALES BAY
Be the proud owner of this attractive 8 suite block. All units have some ocean views. In nice area on bus line. Full occupancy. Asking $210,000. For details call:
477-0191 JOHN LUND 384-9279
Royal Trust

$62,900
You need to view the interior of this 2 bedroom 1000' per side newer no-step duplex to realize investment potential. Call now for more details, MLS.
RUTH CROSLAND 595-5677
477-0191 Royal Trust

OPEN HOUSE
4159 GLANFORD
DELUXE 5xS DUPLEX
SAT-SUN 1:30-4 P.M.
See display ad, first section. Absolutely a must-see. Call L. MARSHALL 479-3234, Charman Pacific Realty Ltd., 385-9765.

BY OWNER
Deluxe side-by-side duplex, 5 years old, 1,240 square feet main floor. Living room, separate dining room. Feature fireplace, beam ceilings, 3 bedrooms, large sundeck. 37x13 rec. room. Many other extras. Never rented. Asking $114,900. Open to offers. 382-0897, 479-4081.

APT. BLOCK
NEW LISTING
12 SUITE, EASY TO MAINTAIN. GOOD RENTAL AREA — $225,000.
477-0193 SYL SHUMKA 595-1327
Royal Trust

4 Plex (FFLD) $110,000
16 Suite (FFLD) $320,000
24 Suites (FFLD) $540,000
6 Suites (ESQ) $140,000
Revenue listings required for
386-3231 John A. John 477-8096
BLOCK BROS. REALTY LTD.

17 SUITES
MODERN, well maintained Apartment block in good area. Large 1st mortgage. Price reduced to $335,000. For information on this and larger apartments call
GEORGE GREEN 385-3435
or 477-4651
P. R. BROW

250 HOUSES FOR SALE

THE "HISTORY MAKERS"

WHITTOME'S

OPEN HOUSE
Sat. and Sun.
1:30 - 4:30
2658 Macdonald Dr.

Beautiful Queenswood area. 20-year-old medallion home on large treed lot, circular drive, seclusion, peace and quiet from town hustle and bustle. This home is post and beam construction. 2 bedrooms upper level and one on lower level adjacent to family room. We are inviting you to view this home priced at $89,900. Baz Pharaoh 658-8449 and Mary James 721-3928. MLS.

OPEN
SAT. 1:30 - 4:00
4887 LOCHSIDE

Cordova Bay. Personality Home. 1760 sq. ft. Post and Beam open area living for the active family. 3 Bedrms., full bsmnt. on secluded landscaped lot. $73,500 MLS.
479-7668 Mary McGuire 479-1667

OPEN HOUSE
SAT. 1:30 - 3:30
304 CADILLAC
(WEST OF TILLICUM)

Delightful bright and cheery no-step 2 B.R. bungalow. 3rd B.R. plus R.I. 4th in full basmnt High lot affords views of Olympics. Asking $54,500. MLS.
479-1667 Cathy Atkins 479-1667

OPEN HOUSE
SAT. 1:30-4:30
1560 AGNEW

You must view this spotless 1-year-old home today — over 2200 sq. ft. of luxury living featuring 4 bedrooms, two 4-piece bathrooms plus vanity, 2 rock fireplaces and much more. All for only $76,900. MLS.
479-1667 Baz Pharaoh 658-8449

PANORAMIC SEAVIEWS

Beautiful contemporary home high on a hill, overlooking Fulford Harbour Handcrafted logs in open beam ceiling — many artistic features. Beautiful spot for the artistic buff. Home feaures 3 bedrooms on main floor — 2 more in loft or studio plus 3-piece bath. 4-piece ensuite to Master bedroom. Jenaire range, Vacuflow, Thermopane windows, 5 balconies, 75 assorted fruit trees. Guest cottage — all this and more on 4 acres of land and asking only $125,000. To view call Mary James — 721-3928 or Baz Pharaoh — 658-8449.

JUST STEPS

from Portage Inlet, the lot and setting has character and this 3-bedroom cottage has character with hardwood floors, unique imaginative decor and easy care floor plan. To view this delightful home call Bruce Hutchinson. 479-8429 and 479-1667. MLS.

QUICK SALE

required on this attractive 4 bdrm. home in Colwood. Sea and City views from Kitchen and dining rm. Fireplace in Livgrm., master bed room is ensuite. Basement is roughed-in for 3rd bath and rec. rm Close to all primary schools. $59,900. MLS.
479-1667 DOUG RELF 479-5761

NORTH SIDNEY

Here's a sensible 12 yr. old house. 3 bedrooms and a warm open-plan living area with fireplace. Part bsmt. with extra room and laundry. Sensible price too — $51,900 including appliances. Graham J. Darby 656-5626 or 479-1667 (24 hrs.)

$45,500

for this lovely ½ duplex close to Spectrum school. Extra large living rm., separate dining rm., 2 large bedrms. on main plus one down in full, high basement. Ideal for young family or the first home buyer. MLS.
479-1667 DOUG RELF 479-5761

$62,500

Lovely 5 bedroom family home on approx. one-third acre of seclusion in parklike area of Colwood. Everyone will be delighted with the large kitchen with eating area, the 1½ baths, the full basement, their own bedrooms and the room outdoors for family fun. Close to schools and stores.
479-1667 DOUG RELF 479-5761

GORDON HEAD

Close to beach and adjacent Mt. Douglas park. Quality and charm combined in this executive type home, featuring vaulted ceilings and stone floor to ceiling fireplace in the living room that looks out to the treed beauty of the park from large picture windows, 3 bedrms. on main floor. Brick fireplace adds charm and comfort to combination family games room. Add a 3 piece bath, sewing room plus other very attractive features. Be my guest — phone us anytime for viewing. Price $128,500.

479-1667 Mary James 721-3928
479-1667 Baz Pharaoh 658-8449

J. H. Whittome & Co Ltd.

OPEN

SAT. and SUN. 2-4
26 Kingham
EVERYTHING YOU WANT AT A PRICE YOU CAN AFFORD

Only asking $59,900 for this View Royal home. Close to the proposed NEW HOSPITAL on Helmcken Rd. 3 bdrms, sun room, den, fireplace, very large rec room with bar, large workshop PLUS MANY EXTRAS. You better view this one because it wont be around for long!
KEN POSKITT 656-7101
DOUG POSKITT 477-0645
or 386-3124
Seaoray Properties Ltd.

STOP!

If you are looking for an immaculate 4 bedroom home in the heart of Saanich, then look no further. Check these features included in this 3 year old home:
—a covered sunndeck off the kitchen with views of the Malahat.
—a carport with room for your boat
—a family-sized rec room
—a beautifully manicured lawn on a large lot
—an unbeatable price of $74,900
To find out more about this newly listed property phone me quickly.
PETER VINCENT 382-5578. CASTLE PROPERTIES LTD. 386-6164.

OPEN HOUSE
Sat. 1:30 - 4 p.m. Contemporary luxury residence. 1 block from Beacon Hill Park. Features small easy care lot, thermo windows, beautiful cedar siding. Skylight entry, french doors leading to patio, 3 bathrooms, 2 fireplaces. Huge master bedroom. Still time to choose carpet colours, asking $84,900. Drive by 659 Beacon St. or phone 388-4793, 383-4231.

BY OWNER
OPEN HOUSE FRI. SAT. SUN.
FROM 2-5 P.M.
821 CANTERBURY RD.
3 Bdr., 2 Baths, full basement. Large lot — fruit trees. Quiet street. $65,000. Phone 479-3591.

OPEN HOUSE BY OWNER, SAT. 11-4. 2929 Sooke Road. 4 years old. 3 bedrooms, on 2 acres. Trades and offers considered. $62,500. 479-9522.

OPEN HOUSE BY OWNER
SAT. AND SUN.
10 A.M. — 4 P.M.
4402 ELNIDO CRES.

Lovely 2 year old Gordon Head home, $67,500. Drive by or phone 477-5809.

BY OWNER — SEARS, VERY well maintained 2 bedroom bungalow, living room-den, fireplace. Separate garage with workshop. Private fully fenced backyard. $51,500. 595-7085. No agents.

2 BEDROOM NO-STEP BUNGALOW in Sidney, redecorated, electric heat, easy care lot, and low taxes. Clear title. 656-3355.

250 HOUSES FOR SALE

BROWN BROS. on LANSHARD
"People Helping People"

OPEN TODAY
10 a.m. - 4 p.m.
3987 Gordon Head

Be sure to see No. 15, a spacious 3 brm., 1½ bath, full basement house with 2-car space, sauna and swim pool. Bring offers on $47,500. Good value.
JIM MASSEY 385-8226
TED KAY 385-4086

OPEN EVENINGS
6 p.m. - 9 p.m.
1038 Wollaston St.

A well-maintained, 2-bdrm, stucco bungalow with sep D-rm and L-rm with fireplace. W-W broadloom all rooms. Garage in basement. Offers invited on $49,500.
TED KAY 385-4086

OPEN HOUSE
9190 East Saanich Road
Sat. 2:00 - 4:30

Owners transferred and have already bought. See it today and make an offer. An attractive home in a desireable location. 3 bedrms., extra large L-rm, 20'x32' heated workshop, garage and greenhouse. .7 acre lot. Asking $63,000.
JOE RICKARD 656-1628

OAK BAY
Just Listed
Willows

Located on a quiet street off Cadboro Bay Rd. Immaculate is the word describing this 2 bedrm and den, (or 3 bedrm), 1½ bathrm home with full basement, drive-in garage and beautifully kept property. Close to schools, shopping, bus and beach. Offered at $71,500. For appointment to view call:
DOUG LAWSON 595-2486
JIM KENNEDY 592-9078

TUDOR CHARM
—UNDER CONSTRUCTION
—SOUTH OAK BAY
—ENSUITE—4-PIECE
—WALK-IN CLOSET
—DINING ROOM
—FAMILY ROOM
—RECREATION ROOM
—2 FIREPLACES
—2-PIECE WASHROOM
—4-PIECE MAIN
—QUIET STREET
—DEEP LOT
—PLUS
$97,600
JIM McNAUGHT 592-0285
JIM MASSEY 385-8226

OAK BAY
Uplands Gates

2 bedrms and den with fireplace or 3rd bedrm, 2 bathrms, gracious Lrm with sundeck off, large sep. Drm, spacious kitchen with eating area. This fully insulated and double glazed bungalow is nestled among beautiful ornamental shrubs and trees. Lovely private garden with fruit trees. Drive-in garage with automatic door. Offered at $67,500. For appointment to view call:
JIM KENNEDY 592-9078
DOUG LAWSON 595-2486
or 385-8771 (anytime)

ESTATE SALE
Reduced to Sell

Spacious, two-bdrm, modern home, located at 3145 Orillia St. in popular Burnside-Tillicum district. Large L-rm with fireplace and oak floors. Bright, cheerful kitchen. Full basement. Vacant property needs T.L.C. Bring your paint brush and cheque book. See it now. Only $46,500.
DON MESAGE 477-3715
CEC PEARCE 386-3808
or 385-8771 (anytime)

SINCE 1887
Pemberton, Holmes Ltd.
1000 Gov't. St. 384-8124

OPEN HOUSE
SAT., 1:30-4:30
4620 VANTREIGHT

SECLUDED Gordon Head area — off Ferndale. Seaview. Rustic western contemporary custom design — 4 br's, 3 bths, skylight, 2 levels, many, many extras. OPEN TO OFFERS. Asking $168,000. MLS.
MILDRED STAPELLS 384-8075
pgr. 506

OPEN HOUSE
SAT., 2-4 P.M.
604 ST. CHARLES
NOW $164,900

This 3 months old, 2 storey Tudor is situated in the Government House area, presenting 4 large br's and 2 baths on 2nd floor. MSB 24'6" x 12'2" includes 4 pce. ensuite with bidet. LR is 27'6" x 16' with marble raised hearth cantilevered f.p., family rm with RH brick f.p., bay window and feature panelled wall. Lovely formal dining rm will take your large furniture. Super kitchen includes oak finish cabinets, built in dishwasher and enclosed laundry off. Full basement roughed in for games rm., rec rm with f.p. and 4th bath. Well reed and nicely landscaped. ML 33167.
477-3954 CLIFF ANDERSON

DRIVE BY
868 WALFRED RD.

2 ACRES ON TRIANGLE MT.
Delightful 2 storey, 3 bdrm all cedar exterior home. Enjoy the sea view from living-dining rm. Picture windows, beamed natural cedar ceiling. Very private. Built with love and care. MLS. MUST BE SOLD. Offered at $82,950. Owners going to mainland.
PATRICIA SNOW 477-6074

LOFTY
AND
SECLUDED
BUT IN THE
HEART
OF VICTORIA

A spacious entrance with guest bathroom leads you to a stylish living and dining area featuring vaulted ceilings and a floor to ceiling white brick f.p. Sliding glass door to the sundeck overlooking a private garden. Step down to a hall from the modern kitchen to 3 bdrms and family bathrm. More useful space developed down in this spotless contemporary home. $87,500
384-8124 LEILA RYAN 479-1195

886 WALFRED

Two big acres with a spring fed pond or pool, Barn, fruit trees and a lovely home of 3 bdrms 2 baths den (or 4th br). Big workshop Broad stairs leading to very large living-dining rm with sundecks all around. Prestige area of quality hoes MLS $97500
DESMOND HOLMES 478-1227

PRIVATE

Award winning early Provincial Tudor featuring 3850 sq. ft. of top quality construction, lovely private easy care gardens, and a terrific panoramic view of the City, mountains and ocean. 4 BR plus fully self contained 2 BR guest suite plus all major appliances, drapes and too many additional features to list here. Offered at $140,000. It's a bargain and owner will consider trading her equity on in or out of Province properties or what have you. To view at your leisure call 478-5785.

CLOSE TO UVIC

2-bedroom home, upstairs, hardwood floors throughout, downstairs in-law suite with 3-piece bath, rumpus room and utilities, on sunny beautiful landscaped lot, offering semi-seclusion. Serious buyers only. No agents please. $72,500. Phone 478-9201.

250 HOUSES FOR SALE

VALUE LOCATION DESIGN

Open Sat. and Sun.
2-4:30
West Coast
Contemporary

plit-level home — lots of glass nd cedar. Will please the eye and he pocket book. FR off kitchen so ou can keep an eye on the lads whilst they play. Much more. $.5,900.

Ralph Levy
Res: 721-3346
Off: 595-5131

Cedar & Glass Again

But ground entry this time. LR — Dining and kitchen are in line to take advantage of the view — lots of room for the larger family. $75,900.

Ralph Levy
Res: 721-3346
Off: 595-5131

Ground Entry Again

Just being framed — we can adapt to suit. Follow my signs from the junction of Cedar Hill X Rd. and McKenzie Avenue.

Ralph Levy
Res: 721-3346
Off: 595-5131

ONLY 3 LEFT

OAK BAY

Small home with in-law suite. 1 block from Village shops. Needs aint — Excellent buy $59,900.

Ralph Levy
Res: 721-3346
Off: 595-5131

HOME PLUS REVENUE

Close to Town and Country — Excellent 3-bdrm home, with full in-law suite downstairs, with poss. revenue of $150 per month. Well kept home with easy care garden. Possicle low down payment. $58,500.

Ralph Levy
Res: 721-3346
Off: 595-5131

HIGH LOCATION

Nearly 1,400 sq. ft. on one level. Home less than 1-year-old, 3 br, vaulted ceiling, cedar rock FP. Lots of room for expansion.

Ralph Levy
Res: 721-3346
Off: 595-5131

URGENT SALE

Make your offer on the reduced rice of $83,900.

RALPH LEVY
RES. 721-3346
Off: 595-5131

CUL-DE-SAC

One of Victoria's quiet streets. 3-bdrm family home. Next to Cedar Hill Golf course. Schools and buses are close. The home is good — the price — well.

THE VENDOR HAS BOUGHT—SO MAKE YOUR OFFER ON $69,000
RALPH LEVY
RES: 721-3346
OFF: 595-5131

LOTS FOR YOUR MONEY
$54,900

BR home with FP on a quiet treet. Features include sweet little sun alcove for plants. Very well maintained. Large LR, DR and rec-room large enough for our pool taole. The lot is 40X209, fully fenced with fruit trees and lots of veg. planted already for our table. Phone to view — its a winner.

Ralph Levy
Res: 721-3346
Off: 595-5131

Broadmead
Completely
Furnished
West Coast
Contemporary

0-room house consisting of 4 bedooms or 3 bedrooms plus den, amily room and rumpus room. Full basement. Beautifully landscaped lot. Unique in design and uite a unique purchase for only $59,000.

Ralph Levy
Res: 721-3346

SPLIT LEVEL BEAUTY

10,000 Sq. Ft. Lot

Want a new home? Its here. 2 blocks to schools, 1 block to bus. Family room off kitchen with floor to ceiling brick FP. (Living room has rock floor to ceiling FP). Phone me to view. Its a beauty.

Ralph Levy
Res: 721-3346
Canada Trust
595-5131

NORTH OAK BAY
$103,000
ESTATE SALE

This charming 3 bedroom quality rancher, approx. 1-3 of an acre on Uplands Slope, features good sized entrance hall, spacious livingroom, bay window, large separate dining room, 2 fireplaces, 1½ bathrooms, bright spacious kitchen with nook, and utility room, and sundeck with brick planters. Venetian blinds throughout. Basement with high ceiling and large windows, house and oak floors recently redecorated inside and out. The lovely landscaped lot has automatic sprinkler. No Agents Please. 592-7445, 592-1022.

BY BUILDER
EXCLUSIVE CURTIES POINT
OPEN SAT. AND SUN. 2-4:30
NEAR SWARTZ BAY

New house, by builder' view of Mt. Baker and ocean from completely finished 2,700 sq. ft. built home on .55 acres. 3 bedrooms, large master with shower ensuite. Large living room and separate dining room, rec room, den and laundry room. Built-in vacuum, thermo windows, double carport with sundeck. City water, concrete driveway. Beautiful treed lot, but not too dark. Priced below builder's cost at $86,500. Turn right off Pat Bay Highway at West Port Marina, near Swartz Bay, onto Tryon Rd. and follow Tryon to Fernie Wynd Rd. (10890). For further information please call D. Boss, 477-5930.

A.H.O.P.
SINGLE HOUSES

3-bedroom $1750 down 2 left at the full price at $45,000. To view phone Tyron Const. Ltd., 658-5690.

250 HOUSES FOR SALE

THE "HISTORY MAKERS"

WHITTOME'S

Open Sat., 12-1:30
392 SILICA

OFF ATKINS. Be sure to see this better than new! 3-BR duplex. Good kit ea. area lge living-dining rm utility on main fenced lot. Only $45,200. Must be sold. MLS.
386-8441 Ruth Lukaitis 477-5306

OPEN SAT., 2-4
3171 Carman St.

3-BR ranch-style home large living rm. with fireplace, dining room, kitchen with new Crestwood cabinets redecorated throughout. Full bsmt. Priced to sell at $59,900. For more information and to view please call:
386-8441 Oliver Douglas 598-3926
386-8441 Ted Wilkinson 652-2739

1018 LYALL
OPEN SAT. 2-4

Super buy, spotless 4 BR, no bsmt home. Family kitchen wood panelling, lots of cupboards, utility, fenced lot, tool shed, garden area. A must see. $47,500. MLS.
386-8441 Ruth Lukaitis 477-5306

OPEN HOUSE
1561 Oakcrest Dr.
Saturday, 1:30-4 pm
Monday, 7-9 p.m.
Swimming Pool

Now you can enjoy the seclusion of your own swimming and entertainment area plus a five-bedroom home or 3 bedrooms and in-law suite featuring:
1—View over city to snow capped mountains.
2—Large heated swimming pool.
3—Separate double garage.
4—Private sun bathing area.
5—Quiet street.
6—Lots of parking.
7—Large rumpus room plus many more extras.
Asking $105,000. See this before you buy. Call Buzz Fraser for further particulars at 595-2572 or 386-8441.

Hill Top Haven
4028 Quadra St.

Now you can buy a compact 2-bedroom home sitting on a picturesque large lot with a fabulous view of the countryside. Must be sold or will be rented. Try your offer or trade. Phone Buzz Fraser for further information and to view, 595-2572 or 386-8441.

WATERFRONT
Home Plus Income

AN OLDER HOME WITH A MAGNIFICENT VIEW PRESENTLY PROVIDING OVER $400 PER MONTH REVENUE IN ADDITION TO OWNERS ACCOMMODATION. MULTIPLE PLUMBING. WORTH INVESTIGATION AT THE FULL ASKING PRICE OF $85,000. AN EXCLUSIVE LISTING. FOR PARTICULARS CALL:
386-8441 MR. YELLS 383-5039

Close Encounters?

Not in this spacious 1,325 sq. ft. family home, designed for privacy. 3 BRs, living-dining rm, FP, quality W-W, 2 baths, rec rm, space for more development in very high basement.
386-8441 Ruth Lukaitis 477-5306

HILLSIDE AREA

2-bdrm stucco bungalow situated on large easy care lot. Close to Simpsons-Sears. Asking $43,500. MLS. For more information and to view please call:
386-8441 Ted Wilkinson 652-2739
386-8441 Oliver Douglas 598-3926

$49,900

2-YEAR-OLD MODERN HOME WITH GOLFING, HIKING, AND SOME OF THE BEST FISHING AT YOUR DOORSTEP. 3 BRS, NATURAL ROCK FIREPLACE IN LIVING ROOM, SOME DEVELOPMENT INBASEMENT. COULD BE 4TH BEDROOM AND REC ROOM WITH FIREPLACE. ELECTRIC HEAT. MLS 33437. TO VIEW CALL:
386-8441 Bob Johnson 592-3573

Saanichton

2-yr.-old strata duplex. LR with FP, dining rm, galley kitchen with plenty of cabinets. Attached carport and storage rm. Easy care lot. Asking $51,500. For more information and to view please call:
386-8441 Ted Wilkinson 652-2739
386-8441 Oliver Douglas 598-3926

SFC S. FIORITTI CONSTRUCTION LTD.
PHONE 658-5356

Central Saanich
7608 Sigmar Place

New 1200 sq. ft., no-basement, no-step home. Living room with heatilator fireplace, vaulted ceiling and feature cedar wall. Dining room, nook, kitchen, sparkling vanity bathroom, two bedrooms with ensuite off master bedroom carpets, electric heat, thermopane throughout. Large, utility room, carport with storage area. All cedar exterior with shake roof. Large private sunny lot backing on to agricultural land reserve. Price $61,500.

1405 HAMILTON RD.

11 yr. old 3 bdrm. split level home in excellent loc. L.R. and D.R. with quality w.w. with ½" underlay with feature wall, built in firescreen, solarium floors in kitchen with eating area, 1½ baths, basement developed with rec-room, laundry, ½ bath, and workshop. Home is secluded in oak trees with picture backyard. Close to school, shopping, and playground. Assumable mortgage at 10 per cent. Call 595-4162. No Agents please. Asking $66,900.

PRIVATE

CEDAR HILL

Family has outgrown split-level, 3 bedroom home on character lot. Close to all amenities. $59,900. 598-5950.

MODERN NEW DESIGN
BY BUILDER
SELWYN ESTATES,
2551 JEANINE

Cedar siding, shake roof with a skylight. Spacious 1,430 sq. ft. featuring 3 bedrooms, 3 baths, vaulted ceilings, heatilator brick fireplace, double glass windows, 5 year builder warranty. $64,500, 478-9627.

OAK BAY BORDER

Older 3-bedroom home on quiet street off Oak Bay Ave. Through living room and dining room, large kitchen, 1½ bathrooms. Potential development in full basement. Well maintained, ideal yard for children. Call owner after 5 p.m. and make an offer on $58,500.
598-5345

FAIRFIELD AREA, BLOCK from sea, attractive well-built older-modern home, with hot water heat, 4 bedrooms, 1500 sq. ft. down, 850 sq. ft. up, for sale by owner, asking $87,500. 384-4569.

OAK BAY — LANSDOWNE

Spacious — 3 bedrooms — 2 baths — family room off kitchen — full basement — finished room! Owner 592-9850.

NEW A.H.O.P. SINGLE FAMILY homes on large lots, $1200 down, in beautiful Sooke-Broomehill subdivision, asking only $45,000. Information, 478-1144.

7-YEAR-OLD SPANISH DESIGN house on 2.09 acres, 2 storey, 2104 square feet on each floor. Beautiful view. $140,000, 478-3030.

BY OWNER. 3 BEDROOM house, sundeck, fireplace, 2 bathrooms, near University. $55,500 or near offer. 477-2956.

BY OWNER

Lovely Gordon Head home close to all levels of school on quiet crescent. Priced to sell at $67,500. 477-5809.

C.N. MONTAGUE CO. LTD. Sales, Consultations, rentals. 1720 Lillian Rd. 595-4413.

BY OWNER. 3 BEDROOM MODern home. Langford Lake. $51,900. 478-7930.

BY OWNER. 3 OR 4 BEDROOM home with 2 bedroom self-contained in-law suite. No agents. 478-4635.

PRIVATE SALE. 2 BEDROOM. room house. In Sidney. oil stove. $36,000. Phone 382-4444 evenings.

250 HOUSES FOR SALE

BRITISH AMERICAN REALTY LTD.

THEN $77,900 NOW $64,900

URGENT—
MUST SELL
IMMEDIATELY

How much lower must the price be before this large character home finds a new owner?
The house is updated and features large L.R., D.R., country kitchen, full basement down on a large 106x153 fully fenced lot in the beautiful Brentwood Bay area.
The vendors want it sold yesterday, so call, view, and make them an offer, then we can all sleep peacefully.

TRADE UP

TO
BROADMEAD

The vendors will consider taking your present house on trade for their custom built executive home nestled in a grove of mature cedars providing full seclusion in prestigious Broadmead.
Ideal for entertaining and gracious living with a flair for the whole family. Offering 4 bedrooms and den, 4 pce, ensuite, extra large kitchen, rec room with wet bar and F.P. plus sunny sundecks. Call us now to discuss trading in the realistic price of just $109,500.

LARGE YET SMALL

Large; 1990 sq. ft. no step home with its 3 bedrooms, living room with F.P., D.R. with patio off, large kitchen, rec. room and new W.W. Located on a large 70x150 lot in Glen Lake.
Small: Price $46,900.
Call.

BE RIDICULOUS

OPEN SAT. & SUN.
2:00-4:00
4415 ROCKY POINT RD.
(NEAR HAPPY VALLEY RD.)

"Yes" I this vendor really wants to sell and will seriously consider any offer or trade on this property, no matter how ridiculous it may seem.
Will 2.29 acres of flat level, fully fenced land suitable for horses plus this 2 yr. young large custom built BRICK home offering over 1722 sq. ft. on the main with huge full basement down awaiting your finishing ideas.
No expense was spared on the SOLID BRICK construction and quality finishing so be sure to come and see — make the vendor your ridiculous offer on his asking price of $98,500.
Exclusive.

LOCATION SELLS

OPEN SAT., SUN.
2 - 4
3831 MERRIMAN

Homes don't stay around long in this very desirable area and this one will be no exception.
An ideal family home, located close to good schools, shopping and bus. In tiptop condition throughout. In addition to the large living and dining room and 3 bedrooms on the main, it offers a full basement tastefully developed complete with 4th bedroom, 2 and 4 pce bath, family room and den. Possession can be August 1st, therefore priced to sell quickly at $69,900.

For prior viewing call
Lee Wrobel — Randy Small
388-6275 Pagers 865 or 654
British American Realty Ltd.

B.C. LAND AND INSURANCE AGENCY LTD.

OPEN HOUSE
SAT. & SUN. 1-4 P.M.
946 KLAHANIE DR.

Metchosin rancher. Follow Happy Valley Rd. to Dicker onto Khahanie. You are invited to inspect this custom built and designed home and see the many features. 3 to 5 bedrooms, 2½ baths and sauna. Matching barn and workshop. All on 2 acres with creek running thru. MLS $139,000. Your Host —
478-5588 Shirley Wilde 478-2459

MUST SELL

Seaviews, 3 or 4 bdrms., separate dining rm., 2 baths, 2 fireplaces, terrific kitchen. Large lot on quiet st, 2 blocks to beach. Owner transferred. MLS.
478-5588 Shirley Wilde 478-2459

BY OWNER $54,000

Attractive no basement 2 bedroom bungalow, Oak Bay border. South facing living room, floor-ceiling windows overlooking corner lot with many trees, shrubs. Fenced side garden with greenhouse, vegetable plots. Back lane and garage. Bus at door. Immediate possession. 903 Bank St. by appointment. 598-5356. No agents.

BY OWNER

Ideal starter home and investment. Cute and cozy cottage, 1-bedroom, living room with FP, all redecorated and located on tree-shaded lot over 10,000 sq. ft. Asking $43,500. 3254 Wicklow Street.

A.H.O.P.

Only 1 side left, deluxe duplex on quiet cul-de-sac, heavily treed with lots of privacy, close to all amenities, monthly payments as low as $189. We also have many single family dwellings, at various stages in Colwood and Central Saanich. Buy now and choose your own colours, 721-3682.

REDUCED

Last chance for private sale, real estate next week. Esquimalt two bedroom, 6' basement, nice large yard close to everything. This weekend only $38,900. Open House Saturday and Sunday 12-4. Down Lyall to Grafton Street. 462 Grafton.

OAK BAY, 2002 MILTON, $52,500. 2-bedroom bungalow, quality wall-to-wall in bedrooms and hall, area carpet in living room, stone fireplace, french doors, rec room in full, high basement detached garage, neat fenced yard. 592-0072, by appointment.

By Owner Oak Bay

Spacious 4-bedroom executive home on quiet street. Close to schools, golf course and University. Must see to appreciate.
592-7448.

GORDON HEAD $71,500

3 bedroom split, large family room complete with bar and pool table, master bedroom en-suite, double carport, walk to all levels of education, 9% NHA mortgage. By owner, no agents. 477-7357.

250 HOUSES FOR SALE

Capital City REALTY LTD.
830-D Pembroke St. 388-7557

OPEN HOUSE
9515 GLENELG
SAT. & SUN. 1-4

BEAUTIFUL HOME, BEAUTIFUL LOCATION BEAUTIFUL LARGE WOODSY LOT, OFFERED AT $125000.
ADELINE NICHOL
388-7557 477-8562

TARA BHALLA

cordially invites you to inspect these fine new homes under construction.

1) Split level of 1600 sq. ft. on large corner lot 2 ½ baths double garage, $79,900.
2) Modern contemporary of over 2000 sq. ft. 3 baths 4 bedrooms, double garage, quiet cul de sac, 2 fireplaces. $79,000.
3) White colonial split level over 1800 sq. ft. 3 bedroom double garage family room separate dining room - living room large rec. room roughed-in quiet cul de sac $79000.
4) Beautiful 2 level home of 1335 sq. ft. vaulted cedar ceilings in living and dining rooms, 3 bedrooms, 2 baths, lower level roughed-in exterior has cedar siding and stucco. $77,900.
5) 2 levels 3 bedrooms 2 baths large lot sundecks fron and back. Attractive vertical cedar siding on exterior paved driveway double garage close in. $63900.

NOTE: All homes ready for occupancy within 3 weeks all have thermopane windows and electric heat. Now is the time to choose your colors and carpets.
388-7557 Tara Bhalla 382-8879

4 BEDROOMS
PLUS IN-LAW
$49,900

Excellent value here and must be sold. Located in the Simpson Sears area, vendor may assist with financing. Low down payment. ML 31979.

NORTHRIDGE
SWIMMING POOL

388-7557 Keith Kaye 477-7545
3 Bedroom home in very desirable area. Lovely L.R. with F.P. D.R. has balcony off overlooking 30 x 15 heated filtered swimming pool. Full basement developed and could easily be 1 bedroom in-law. Excellent financing.
388-7557 Keith Kaye 477-7545

GORGE — $39,900

A super starter or retirement home close to all conveniences, two bdrm large kitchen with lots of cupboards hot water heat bsmnt with drive in garage 50x133 lot. Try your offer and terms. MLS 30506.
388-7557 Walt Slocomb 383-4035

NEAR TH SEA

Have dinner on the deck and enjoy the quiet country atmosphere and lovely sea views. Enjoy a walk to the beach — all is possible from this comfortable 3 bedroom home located near the sea — 25 mins. to town. Home features spacious living and dinign areas fireplace eating area in kitchen full basement partly developed. Asking $79000. Give us a call:
38817557 Marilyn Moore 382-8015
388-7557 Jo-Lennox 478-2563

THETIS LAKE — $65,500

4 Bedroom 4 level split with 2 baths slate fireplace family room patio and BBQ. To view call:
388-7557 Karen Barclay 478-6738

Beautifully renovated older two Bedroom home in Glanford — Northrige area. Quick possession available with price of $39900.
388-7557 Karen Barclay 478-6738
388-7557 Bob Barker 478-7101

OPEN HOUSE
SAT — SUN 1:30-4:00
$49,900
2223 SHAKESPEARE AVE.

Large budget priced family home close to Jubilee hospital. Four bedrooms panelled kitchen rock fireplace and drive in garage in full basement with workshop area. Ideal for growing family. Close to all amenities.
388-7557 Jack Harvey 382-4826

OPEN SAT.
280 DOUGLAS
ON THE PARK

Luxury suite across the road from Beacon Hill Park. Controlled underground parking. Owners transferred $58500 includes six appliances.
388-7557. A. Alphonse 382-3625

HENDERSON REALTY LTD.
385-9741 (anytime)

UPLANDS
BETTER HOMES
AND GARDENS

The only way to describe this incredible Uplands home. Lush lawns and gorgeous trees and plants of many descriptions surround the slate stone facing and shake roofed family home. Fully cedared, lined, enclosed heated pool adjoining this home. This pool area offers complete family relaxation with fireplace, full sliding glass along one wall opening onto private patio and garden. Complete sauna, shower, and change room off pool adjoining feature master bedroom. This home offers a touch of Spanish Contemporary with wrought iron, brick, and parquet floors. Four large bedrooms, family size kitchen and formal separate dining room. Finished basement with large sewing and laundry room, family room, plus in-law suite or housekeepers quarters. Over 6500 sq. ft. of living! Many, many extras, a must to see. Price $285,000. Call for viewing today.
FRED G. or JUNE D. CARVER
595-8664

MAYFAIR
$50,500

Stucco bungalow 2 bdrm full bsmt home in top condition. Built in cabinets in separate dining room and kitchen. Extra room in bsmt. Large patio off kitchen. Stove and fridge included and excellent financing available to your low down payment. Must see inside.
JACK HENDERSON 652-1357

$195,000
GRACIOUS FAMILY HOME

We are proud to present this lovely Oak Bay home situated on 1.5 acres with one of the most spectacular views in Victoria — looking out to the Straits of Juan De Fuca and the Olympic Mountains with the Victoria Golf Course in the foreground. An ideal home for entertaining with a 7.8 x 6.6 M. living room with large fireplace 7.3x6 M. kitchen 4.2 x 7.2 master bedroom with 2 pce. ensuite — all on view. In addition 2 more bedrooms on the main plus 4 pce. bath. Upstairs there are 3 large bedrooms all on view a photographic dark room a linen room and a 4 pce. bath. There is a FHC basement. Oil Hot Water heating 2 car carport. The grounds are nicely landscaped and to easy to maintain, for further detail call anytime — 385-9741 or BILL MC CARTER 592-3970 or BOB GIBSON 658-5153.

AHOP
SINGLE FAMILY HOMES

Only one choice unit left. Located on a 10,000 square foot lot with view in Brentwood. 3 bedroom, sale price $45,000 $2,250 down. Phone to view 382-1734.

BY OWNER

2 years old, 3 bedroom, 2½ bathroom plus 1 bedroom in-law suite, many extras. For details call 479-8832, 477-8032.

SIDNEY: 3 BEDROOMS PLUS, 2½ bathrooms, den, rumpus, landscaped, quiet, cul-de-sac. 656-3733.

250 HOUSES FOR SALE

SELECTION

4884 LOCHSIDE

Cordova Bay with picturesque sea and mountain views—if you are blessed to live i style then you must see the inside of this home to appreciate the true meaning of luxury living. Now offered at $149,000.

3991 ARLENE PL.

Brand New 2200 sq. ft. of the best in Bi-Level Spanish Designed with 4 bedrooms on one floor, quality is obvious throughout, has to be seen to be belived. Asking $89,500.

1967 BOUCHIER

Close to Oak Bay Rec Center in this beautifully maintained starter or retirement home with 2 bedrooms plus 1 in developed basement. Listed at $58,800.

3560 TILLICUM

For the young family, a beautiful 2 bedroom unit in Burnside Gardens next to the swimmnig pool for only $26,900.

Be the Landlord
760—62 LAMPSON

Unusual lay-out and designed 3 bedrooms S X S Duplex in a very desireable location, only 5 years old and priced right at $127,000.

860 QUEENS AVE.

Investment opportunity! 5 suite revenue conversion, centarlly located off Quadra—the vendors want immediate action and will consider any reasonable offer on the asking price of $69,900.

For further information on any of the above MLS or to view at your convenience please call:

AZAM AZAM
388-7557 383-3440
Capital City Realty

OPEN HOUSE BY OWNER

Fri., Sat., and Sun. 2-5 P.M. and 7-9 P.M.

PRIME OAK BAY Spectacular SEAVIEWS

Over 1320 sq. ft. on main floor 2 Bd. Master Bdr. with ensuite. New wall-to-wall carpet in Bdrms. Oak floors in LR, DR, Hall, Large kitchen
2-pc bath and 12'x16' room in basement
Double size D.I. garage
Hot water heating
Close to shopping and schools

376 BEACH DR.
MUST BE SOLD
OPEN FOR OFFER
TO $94,800
PHONE-386-8009

BEST OF BROADMEAD

THIS DELIGHTFUL SIX-YEAR OLD TRI-LEVEL POST AND BEAM IS IDEALLY SUITED FOR THE EXECUTIVE AND HIS FAMILY. IT'S 2500 SQ. FT. IS ALL THE ROOM YOU'LL NEED, INCLUDING:
—4 BEDROOMS PLUS
—2 FULL BATROOMS
—16'X17' FAMILY ROOM
—ENTERTAINMENT LR-DR
—2 F.C. FIREPLACES
—REC. ROOM WITH W-BAR
—LARGE OFFICE

ALL THIS ON A LARGE WELL LANDSCAPED LOT WITH PLEASANT VALLEY AND OLYMPIC MOUNTAIN VIEWS. M.L.S. 34251 $154,900. DRIVE-BY 930 KENTWOOD TERRACE THEN CALL MURRAY LAWSON AT 388-6275 ASK FOR PAGER 2478 OR PARK PACIFIC INV. 383-4124.

Byron Price
and Associates Ltd.
385-2458

Distress Sell - Trade

Vendor leaving city and would consider buying your CONDO if it is rentable. He is offering
1 A 1-yr-old high basement home
2 Location — Lakehill
3 3 Bedrooms — white carpets
4 Dining — living room with corner fireplace
5 Kitchen — many lovely cabinets
6 Large sundeck and carport
7 Basement ready for development

This is a terrific opportunity with a rock bottom price of $56,500 Firm. New MLS.
GLADYCE McLURE
383-2486 385-2458

WESTMONT REALTY (1977) LTD. 388-4434

NEW HOMES
LONDALE PLACE
VISIT OUR
ODEL SUBDIVISION

Only one left of Phase I. Now open for your inspection, Phase II Londale. Beauiful individually designed custom built homes.

OPEN HOUSE
MON.-THUR. 6-9 P.M.
SAT.-SUN. 12-6 P.M.
FOLLOW THE ARROW FROM McKENZIE AND BLENKINSOP.
For personal view please call:
388-4434 ARNOLD MARR 477-6333

HIGH VIEW

½-ACRE LOT

Tattersal, beautifully fenced, landscaped, secluded, 2,625 sq. ft. living space, 5 bedrooms, den, living and dining room, large kitchen, 2½ baths, oak floors and hot water heat, garage, top quality, must see. $84,500. 598-2186.

2 BEDROOM 1296 SQ. FT. FULL basement, fireplace, parklike setting, on 2 quiet ocean view lots each 60'x135'. Duplex zoned. Within 2½ miles circle. $82,000. 383-6741.

250 HOUSES FOR SALE

the Permanent
for Sale
3

250 HOUSES FOR SALE

Montreal Trust

OPEN HOUSE
7616 Blackthorne
Sat. Afternoon
(OFF EAST SAANICH ROAD). Immaculate 3-bdrm., 2-bath home. Great potential for further development if you need it. Very spacious living and dining room. Large kitchen. Large, level lot. Very quiet street. Nice view of valley. Just reduced to $61,900. (MLS).
386-2111 E. W. PROKOSCH 477-2194
386-2111 ROY KAISER 9477-6813

OPEN HOUSE
3332 Wordsworth
Sat. Aft.
Asking $41,500
$7,000 cash down. Be an owner, stop giving rent. Much better than a condominium. This bright, clean, modern 2-bdrm. home is ideally located 3 blocks north of Sears on a quiet street with nice outlook. Enjoy many happy years here in this sweet little starter home. Well kept and well insulated. Available Aug. 1. MLS 33801.
386-2111 ROY KAISER 477-6813

OPEN HOUSE
SAT. 1:30 - 4:00
8290 ALEC ROAD
5 Beautiful Acres
Spacious custom-designed home surrounded by a natural setting. 3 bdrms., 2 baths and abundance of glass for sweeping views. Extra large studio and loads of room for office, sewing room, craftwork, etc. Easy care land, 2 storey workshop and many other extras. Priced at $109,000.
386-2111 DON BECKNER 388-5464
Pager 718

OPEN HOUSE
425 CULDUTHEL
SAT. 1:30-4:00
Spotless 3-bdrm. older home highlighted with beam ceilings and panel walls. Full basement, sep. garage. Immaculate garden with greenhouse. MUST SEE at $45,900. MLS.
GRAYDON HOOGER
386-2111 598-2186

OPEN HOUSE
3133 DELTA
SAT. 1:00-3:30
MUST BE SOLD
This 3-bdrm., 2 storey home with full basement is in an "economic development area" of the BURNSIDE plan. Rent and hold or buy and live-in. Offers on price of $39,900 desired. MLS. 33217.
386-2111 NEIL RAWNSLEY 595-1507
Pager 214

3775 Jennifer Plc.
Off Cedar Hill Cross Road Quality home with 2,200 sq. ft. finished on both floors. 3 bedrooms, 1½ baths, 2 fps., den, large rec. room and many other features. For further info. contact:
DARLENE PEDERSON
156-3924 656-1881

4030 Century Rd.
Just off McKenzie — last house on dead-end street backing onto greenbelt. A beautiful area and lovely family home with 3 bdrms., lge. kit.-dining area, L.R. with F.P., Lower level has 4th bedrm., roughed-in fam. room and rec. room nearly completed. Fenced backyard and many other features. Asking $64,000 For further info.
DARLENE PEDERSEN
656-3924 656-1881

NEW HOME
1382 SCOULAR
Attractive cul-de-sac, 2 blocks off McKenzie. Over 1250 sq. ft. on main floor. Consisting of 3 bdrms., 1½ baths, L.R. with fp., D.R., kitchen. Large sundeck. Lower level has fam. room, 4th bdrm. or den, R. + bath and R.-I. rec. room. Quality carpets and kitchen cabinets. Thermo windows. Heatilator fireplaces. Asking $75,000.
DARLENE PEDERSEN
656-3924 656-1881

DELUXE
RETIREMENT
TOWNHOUSE
Village Grove. Probably the nicest retirement oriented townhouse complex in Victoria. Each unit an individual. 10 minutes to downtown on a bus route. 2 bdrms. with balcony off the large master. Spotlessly maintained. Thermopane windows, garage, and loads of storage. Many more features. Priced at $56,000. Appointments are easy — Call:
386-2111 TOM SLEMKO 477-1277

TWO DIFFERENT
HOMES
1. 10 Mile Point — with a fabulous view — 1½ storey — Tudor style — terrific bed-sitting room — $139,900.
2. Gordon Head — quiet cul-de-sac — 4 bedrooms — terrific swim pool (surrounded by attractive elevated deck) — plus sauna — price $84,900 — Open to offers.
A. D. WHEELER
386-2111 477-4789

9675 Ardmore Dr.
NORTH SAANICH
Vacant secluded older home renovated with modern features. Nearly one acre. Priced at $67,500. 3 bdrms., 2 baths, modern kitchen. Walk to beach. Views of Salt Spring. Long treed driveway. Immediate occupancy (upon completion). MLS.
386-3924 DAVID WOOD 652-2198

CADBORO BAY
SEAVIEW
Fabulous West Coast contemporary tucked away on the slopes of Cadboro Bay. Quality split-level, 3 yrs old, 4 bdrms., master bdrm. with deck, 3 deluxe bathrooms, fam. room, acorn fireplace, pool table size games room. Private deck from the kitchen looking over Mystic Springs. This property is combined with quality and design. Owners are anxious to sell. MLS. — Call anytime for your appt. to view.
386-2111 C. D. BECKNER 477-4994
386-2111 DON BECKNER 388-5464
Pager 718

NEW LISTING
Immaculate Tudor Excutive located in cul-de-sac. Professionally landscaped setting — 2 level living approx. 2,900 sq. ft. finished. Spacious living area, delightful fam. room with fp. — 4 bedrms. in all, 3 bathrooms, games room, 2 sundecks, deluxe hot water heating. The spacious attractive foyer completes this fine home offered at $107,500. Please call anytime:
386-2111 C. D. BECKNER 477-4994

SUN, SWANS,
AND SEA
—Sunny south waterfront on trout-filled Blue Lagoon,
—Views of ocean,
—Lots of decks,
—3 yrs., sunken living,
—4 bdrm on main, ensuite,
—full basement and bright,
—MUST SEE, MUST BE SOLD.
—Asking $79,900. MLS.
386-2111 DON BECKNER 388-5464
Pager 718

Bamfield Park Area
$47,900
The best of 2 worlds — old fashioned charm with modern appointments. Bright, freshly painted interior — quality carpeted thru-out — delightful kitchen with oak cabinets, new cabinets, louvered window shutters, adjacent laundry room, 2 bedrms. on main, plus large dormer bdrm. up. A great starter home and the price is right! (MLS).
MRS. DOREEN JONGEJAN
386-2111 388-7402
GERRIE HUTTON
386-2111 386-3927

250 HOUSES FOR SALE

Montreal Trust

ROCKLAND
Privacy, superb location, sound construction — This modern 3-bdrm home has so much to offer the active family. On 1-3-acre fenced lot with above ground pool. Must be sold. Offers to $92,000. (MLS).
386-2111 GERRIE HUTTON 386-3927

BOORMAN'S
612 Fort St.
386-7521
2045 Cadboro Bay Rd.
595-1535
BOORMAN INVESTMENT CO. LTD

OPEN HOUSE
SAT. 2 - 4:30
2655 Arbutus Rd.
Secluded contemporary offering charm and character, 2 level living, with 3 bdrms, extra large dining room, very spacious family room. Other features; sundecks, double carport, cedar exterior, privacy, much more. See this very special home this weekend. $87,900. MLS.
Ian Boorman 595-1535 or 592-3335.
Gail Weinberg 595-1535 or 477-4467.

OPEN HOUSE
SAT. 2 - 4:30
2056 Kendall
NEW LISTING, under $100,000 in the Upper Lansdowne area, contemporary post and beam reverse split, 3 bdrms. (master ensuite), and a feeling of spaciousness throughout. Downstairs, 38' rec. room opens to secluded rear garden. The lot is approx ½ acre, the home is immaculate with many extras. Drop by this weekend. MLS.
Gail Weinberg 595-1535 or 477-4467.
Peter Dueck 595-1535 or 721-3878.

OPEN HOUSE
4133 Carey Rd.
Sat. 1:30-4:30 p.m.
Only 5 years old, excellently maintained 3-bdrm. home, ideal for growing family. Foyer entrance, hall with carpeted stairs leads you to sunny living room with beautiful white rock fireplace, dining room, very bright kitchen with breakfast nook and huge sundeck. Ground level basement has billiard size rumpus room with brick fireplace and sliding door to the patio. Double carport, easy care fenced lot. Close to school, in neighbourhood of newer homes. Only $65,500.
595-1535 OLGA ZACHARY 592-2265

OPEN SAT. 2 - 4
TUDOR FOR TWO
745 MIDDLETON
$42,900
Extremely attractive and cosy Tudor cottage built for two nestled under a lovely big arbutus on a quiet little street in the very pleasant High Gorge area. Beautifully landscaped lot 50 x 200 with delightful back garden with very pretty and secluded patio and fish pond, small greenhouse, fruit trees, etc. Ideal retirement or starter home. Net taxes $74 or $274. LR with bay window and big FP, BR, big kitchen with EA and half bsmt. Extremely well priced.
386-7521 JOHN PLATT 383-2700

Especially for Kids!
Here is everything you probably want for your kids. Quiet cul-de-sac, fenced backyard, trees and playground toys, and cute in front like a doll's house. Bedrooms big enough for 2 to play in, an extra large living room, play space off the kitchen, and a laundry and mud room for little coats and boots. Kitchen and bath are up to date and all this at an affordable price of $45,900. Located in Victoria. Call to view anytime: MLS
595-1535 Kathy Hawkins 477-6871

Full High Basement
Only $48,900
House included. If you have been looking for a home with a basement tall folks can enjoy then you know how hard it is to find one at this price. This one even has a second fireplace in the rec. room plus space for a third bedroom or more. Located on a quiet street, close to shopping, and has separate garage. The main floor has good sized well planned, rooms with many extra features you'll enjoy seeing. Vacant now so call to view anytime soon: MLS
595-1535 Kathy Hawkins 477-6871

Oak Bay Tudor
Charming home with 2 bdrms. on main floor and 3-bdrm in-law suite with outside entrance. Located in quiet area in neighbourhood of lovely homes within walking distance to shopping, schools and transportation. Out of town owner must sell.
Offered at $64,500. MLS 34229.
595-1535 OLGA ZACHARY 592-2265

Spacious Home
Immaculate quality home with (LARGE 2-BDRM IN-LAW SUITE) 3-bdrm on main floor with nice L.R. DR. and bright family size kitchen. Suite has large kitchen, huge rumpus room, 2 bdrms, bathroom and own entrance. Fenced, well landscaped lot with patio and sep. garage. Owner moving to smaller house. $68,500 MLS 34116.
595-1535 OLGA ZACHARY 592-2265

Uplands
$129,000
A long, low, ranch-style home situate on a choice ½-acre lot — immaculate condition — 2,000 sq. ft on the main floor plus almost as much down. An excellent investment. MLS Ian Boorman 595-1535 or Res. 592-3335.

Reduced to
$32,900
Vendors have bought another home and must sell this solid little home — two bedrooms — modern bathroom — 60'x134' lot. MLS 34532. Ian Boorman 595-1535 or Res. 592-3335.

Country Home
Yet quite close in. On almost ½ acre of land with some sea view. Charming older home. L.R. has oak floors and fireplace. 2 BR, 3-pce bath. Kitchen has B.I. oven. Full basement, D.I. garage. Potential to develop the attic into charming playroom, studio, or BR. Listed at $53,900.
386-7521 TOVE BARLOW 477-9859

Towner Park
5.24 acres in this most desirable area. Great seclusion, magnificent old timbers and wild flowers. Smaller 11-yr-old bungalow with elec. heat, kitchen has B.I. appliances. Listed at $86,000 but bring us an offer!
386-7521 TOVE BARLOW 477-9859

Oak Bay
(South)
$62,900
Bright and cheery stucco bungalow near school, bus and corner store in the delightful Windsor Road area. ½ mile from folksy and friendly Oak Bay village. Entrance hall, 18 ft. LR with fireplace, 11x5 DA, 10-ft. sunroom, two good size BRs and big, modern kitchen. Over 1100 sq. ft. plus bsmt. Early possession.
386-7521 JOHN PLATT 383-2700

OPEN HOUSE at
6257 LOCHWOOD
Cres.--BROADMEAD
Sat. 2:00-4:30
Contemporary one level quality home on easy care lot. Listed at $118,000.
386-7521 TOVE BARLOW 477-9859
BOORMAN INVESTMENT CO. LTD.
612 FORT ST.

3-BEDROOM 3 YEAR OLD HOME in Brentwood Bay. Short distance to schools, shopping and bus. Underground wiring, fenced and fruit trees. Well worth $61,000. 652-1846.

250 HOUSES FOR SALE

Century 21 WESTERN HOMES
1037 Cloverdale 386-3494

OPEN HOUSE
SUN. 2-4 P.M.
4463 FAIRMONT PLACE
Gordon Head, 4 yrs old, 2700 sq. ft. developed. Intercom, MANY EXTRAS — SEE IT. Please phone TERRY EDEN, 386-3494 (24 hrs.)

UNIVERSITY HEIGHTS
OPEN HOUSE
SUN. 2-4:30
4025 MAGDELIN
(off Blair)
Situated among lovely homes, this unique Tudor-Style Modern 3-bedroom home offers great STYLE and TASTE. If you've done any looking, you'll know that $74,800 is real value for a home of this CALIBRE. For prior appointment, call MARGUERITE or TED HOBBS 386-3494 (24 hrs.)

OPEN HOUSE 1-3:30 P.M.
SUNDAY, JULY 16
1267 McKENZIE
A beautiful 19-year-old home on busy McKenzie Avenue. Will be open for your inspection on Sunday with your host Allan Treford. This home was listed at $58,900 and is now reduced to $54,90. Features include a large lot — excellent potential for appreciation — 3 bedrooms — large recreation room with wet bar and fireplace. You will not want to miss this one!

See Your There!
Allan Trelford, 388-6275
386-3494 (24 hrs.) Pager 2527 or

SAANICH NEW HOMES
1567 BURNLEY PLACE $89,900, 3 bdrms., 2½ baths and family room.
1558 BURNLEY PLACE $89,900, family room off kitchen.
4335 CEDAR HILL ROAD $77,900, 3-4 bdrms., 2 baths, and family room.
2065 CEDAR HILL X-ROAD, $129,900, 3 bdrms., and family room.
7074 LORNE TERRACE 4000 SQ. ft with water views. $129,900.
MLS — DETAILS WITH TERRY SMOLLETT 386-3494 (24 hrs.).

OAK BAY WITH VIEW
Gonzales area, 4 bdrms., 4 baths, rec. room, games room, patio plus two decks. Great sea and mountain views, 4000 sq. ft. finished living area, two years old $129,900. MLS 32731, TERRY SMOLLETT 386-3494 (24 hrs.).

OAK BAY
BY UNIVERSITY
Newly completed luxury home with a European touch. Distinctive wood treatment throughout. Three bedrooms, 2½ baths, family room, double garage, mud room, utility room on a treed lot. MLS 32992, $129,900. TERRY SMOLLETT 386-3494 (24 hrs.).

SPLIT LEVEL
$65,900
Large 4-level split on a quiet cul-de-sac in Central Saanich. Gracious living room, dining room, large master bedroom with ensuite and sundeck. Beautifully decorated throughout. Over 1250 sq. ft. of development potential in the basement. MLS 33928. Call ALLAN TRELFORD 652-3717 or 388-6275 pager 2527.

IN-LAW SUITE
And a good one. Lovely 3 bdrm. home with large bright kitchen and a full basement with rec. room and 4th bedroom and a beautifully finished 1 bedroom suite with bath and separate entrance. Great chance at $68,900. MLS 33027, ALLAN TRELFORD 652-3717 or 388-6275, pager 2527.

MAXWELL SMART
used to say "Would you believe"
And we say the same. Here is a property which is close to the Jubilee hospital on a nice of close to schools and public transportation. There is a full basement — partially finished rec room-bedroom — and there are two bedrooms on the main floor. Nice living room with fireplace. Now! Would you believe $44,900. MLS 33710.
Allan Trelford 388-6275 pager 2527 or 386-3494 (24 hrs.)

$175,000
ATTENTION
STUDIOUS PEOPLE!
If your pursuits require that you have a quiet atmosphere in which to research,
If you want the quietness of waterfront
If you want a luxurious home of first-class quality appointments
Then perhaps this rare opportunity should be researched by you.
Three quarters of an acre, 2200 square feet. MLS 33082.
Patrick Parker 388-6275 Pager 2519 or 386-3494 (24 hrs.)

NOW $39,900!
An older but sound two-bedroom home on a lot that is zoned for townhouse development. An excellent investment for developers and an excellent investment for a homeowner who chooses not to spend too much at this time. Another excellent opportunity offered to the market. Patrick Parker 388-6275 pager 2519 or 386-3494 (24 hrs.).

OAK BAY
OPEN HOUSE
SUNDAY 1-4 P.M.
1263 Pearce Crescent
See the picture on the Sat.-Sun. display page. Living rm with fireplace, "L" shaped din room, kitchen with eating area, 4 bedrooms, and large rumpus room. Workshop office and sundeck. Lovely rural lot. Asking $55,500. Try your offer. Call PATTIE or PETER BARDON 388-6258 384-3947

OPEN HOUSE
SAT. 1:30 - 4 P.M.
4050 ALTAMONT
Strawberry Vale! Country cottage at close-in. Recent updating including shake roof. 3 bedrooms, spacious LR and kitchen in impeccable condition. Situated on a large mature, developed lot with veg. garden and fruit trees. Old brick patio, carport with attached workshop and storage room, fenced. Hurry out!
JOHN M. HUNTER
388-6258 388-6966

GARDENER'S DELIGHT
The garden of this cozy, well kept, two-bedroom English cottage is superb with many rare shrubs. Located on a very private lot in View Royal, it is the ideal Retirement home. Call me to view this Exclusive listing — $58,900.
388-6258 JOHN WEST 595-8312

JEDORA
Designed and built for lasting beauty and every day use best describes this versatile easy to live in home near Butchart Gardens. The location features treed park at the rear with a few tall fir and cedar trees in front. Asking $60,000. for this exciting, 3 BR country opportunity. Lots of room to develop in the basement! Cedar exterior and low maintenance landscaping really shows off this one. He who hesitates is out of

GARRY BENTHAM
388-6257 652-3040

$1500 DOWN
$41,900. 1200 sq. ft. sound 3-bedroom house, interior immaculate, new carpets throughout, financing can be arranged. Owner, 479-5896 or 479-2920.

BY OWNER, NEAR B.C. HYDRO Building, Royal Oak, split level, 3 bedrooms, possible in-law suite in basement, large lot, 70x135, asking $59,500, no agents please. 479-1255.

250 HOUSES FOR SALE

SEASPRAY
PROPERTIES LTD./ REALTOR
1911 QUADRA 386-3124
1175 NEWPORT 593-3151

CADBORO BAY
OPEN HOUSE
SAT., SUN., 2-5
3918 DAWE RD.
Desiring an immaculate, open sunny 2-bdrm. home, with renovated kitchen, and full bsmt.? The yard is professionally landscaped, easy care with "An in ground Heated SWIMMING POOL! Visit us, view and offer. Asking $87,500.
LESLEE FARRELL
388-5464 Pgr. 665, 595-3151
D. A. CODDINGTON 595-0795

NO. 3
245 ONTARIO
OPEN SAT. 2-4:30
Townhouse with appeal!! Three bedrooms, 1½ baths, sunny decks and a private yard put the accent on HOME!! With lots of cedar and congemporary design, this home has been spotlessly maintained. For further details call:
D. A. CODDINGTON 595-0795
LESLEE FARRELL 388-5464 Pgr. 665
Office 595-3151

NEW-
VICTORIA
1426 Merritt Pl.
SAT., 1:30-4
WALK RUN JOG to downtown — this exciting new home is over 1500 sq. ft. on the main floor. Master bedrm. has full bath PLUS a large sundeck off. There are 2 other good size bedrms. and the living room and dining room are banquet room size. DON'T WORRY ABOUT the landscaping because its all included in the price. WHERE IS MERRITT PLACE?? Just off Cook St. north of Finlayson. MLS 32915. Priced in mid 80s — SEE IT SAT. or for PRIVATE VIEWING:
CALL ME!!
SPENCER LEE
386-3124 477-3593

OPEN
SAT. 2-4:30
2032 Beach
"BEACH DRIVE"
A couple or single person who would like to live on Beach Drive that loves gardening. The home is older but not dunky. It has a huge master bedroom and a small bedroom or den, galley kitchen with an informal eating area at the rear. New electric heat (wiring and plumbing). Nice hardwood floors in living room with beams and fireplace. For viewing call:
SUE WARKE 595-0927
CONNIE WEYLER 592-1961
or 386-3124

OPEN
SAT. 1:30-4
$46,000
Deluxe, Gordon Head Rd. 3 bedroom, 1 level home. Fine kitchen with room for breakfast area, gracious living room with feature fireplace, french doors to lawn, dining area, two-pce. bathroom on main level. Bedrms and full bathroom up. Fine high basement ready for development, oodles of storage cupboards, laundry room plumbed for washer and dryer, patio, balcony and fenced yard, parking for two cars in front. In top condition. TO DAY'S BEST BUY IN THIS UNIVERSITY AREA. The address No. 50—3987 Gordon Head Rd. See you there Saturday!
CONNIE WEYLER 598-1961
or 386-3124 anytime

OPEN
SAT., 1:30-4
3937 Blenkinsop
Very clean well looked after home. On large City lot with plenty of trees. Drive in garage, bright modern kitchen, fireplace. This home must be viewed by all people interested in retirement or starter. DON'T MISS THIS GOOD BUY!
386-3124 KEN POSKITT 656-7101

BRENTWOOD
Only 1½ years old, custom home with 3 bedrooms, a large kitchen and valley views. An ideal combination of city convenience and a peaceful country setting with schools and shopping close by. Call for details (ML 34471)
D. A. CODDINGTON — 595-0795
LESLEE FARRELL 388-5464 Pgr. 665

TRIANGLE MTN.
GROUSEWOOD
VIEWS! VIEWS!
VIEWS!
This home is only 3½ years old and was built with love. Large view decks surround the living room and dining room, as well as extend from the master bedroom; 1½ baths, 2-car carport, a lovely treed setting. An excellent home for a small family or single couple. Make your appointment to view. Asking $87,000.
D. A. CODDINGTON 595-0795
LESLEE FARRELL 388-5464 Pgr. 665

Cedric Steele Realty Ltd.
388-6258

OPEN HOUSE
SUNDAY 1-4 P.M.
1263 Pearce Crescent
See the picture on the Sat.-Sun. display page. Living rm with fireplace, "L" shaped din room, kitchen with eating area, 4 bedrooms, and large rumpus room. Workshop office and sundeck. Lovely rural lot. Asking $55,500. Try your offer. Call PATTIE or PETER BARDON
388-6258 384-3947

OPEN HOUSE
SAT. 1:30 - 4 P.M.
4050 ALTAMONT
Strawberry Vale! Country cottage at close-in. Recent updating including shake roof. 3 bedrooms, spacious LR and kitchen in impeccable condition. Situated on a large mature, developed lot with veg. garden and fruit trees. Old brick patio, carport with attached workshop and storage room, fenced. Hurry out!
JOHN M. HUNTER
388-6258 388-6966

GARDENER'S DELIGHT
The garden of this cozy, well kept, two-bedroom English cottage is superb with many rare shrubs. Located on a very private lot in View Royal, it is the ideal Retirement home. Call me to view this Exclusive listing — $58,900.
388-6258 JOHN WEST 595-8312

JEDORA
Designed and built for lasting beauty and every day use best describes this versatile easy to live in home near Butchart Gardens. The location features treed park at the rear with a few tall fir and cedar trees in front. Asking $60,000. for this exciting, 3 BR country opportunity. Lots of room to develop in the basement! Cedar exterior and low maintenance landscaping really shows off this one. He who hesitates is out of

GARRY BENTHAM
388-6257 652-3040

$1500 DOWN
$41,900. 1200 sq. ft. sound 3-bedroom house, interior immaculate, new carpets throughout, financing can be arranged. Owner, 479-5896 or 479-2920.

BY OWNER, NEAR B.C. HYDRO Building, Royal Oak, split level, 3 bedrooms, possible in-law suite in basement, large lot, 70x135, asking $59,500, no agents please. 479-1255.

250 HOUSES FOR SALE

SEASPRAY
PROPERTIES LTD./ REALTOR
1911 QUADRA 386-3124
1175 NEWPORT 593-3151

4 OR 5 BEDROOMS
MOUNT DOUGLAS
For the LARGE family or people who want many rooms. This 7-year-old home is nestled up to Mount Douglas and is priced at $72,900. ML 33226.
CALL ME!!
SPENCER LEE
386-3124 477-3593

"STARTER"
LOW DOWN
Payment
is possible to qualified purchaser!! You may get in for only $1,895 and this is a single family home. Call me and ask if you qualify — there is no obligation. Located in SOOKE — NO RIGHT here in VICTORIA — FULL PRICE only $37,900 and its as neat as a pin. ML31652.
CALL ME
SPENCER LEE
386-3124 477-3593

HOME & REVENUE
$65,900 buys this good 3-bedroom home plus IN-LAW SUITE in full high basement, good quiet high Quadra locale. ML 32464.
386-3124 DOUG POSKITT 477-9645

$92,500, S. PEN.
Exceptionally well done, out of the ordinary, all Cedar exterior, 3 bedroom home. Offering all the best in modern housing. DON'T DELAY, CALL TODAY, ML 33844.
386-3124 DOUG POSKITT 477-0645

"SPECIAL
PROPERTIES FOR
SPECIAL PEOPLE"
$65,500 — Cottage (all modern) on large lot on Beach Drive, 2 bedrms., fireplace.
$39,900—3 bedrms., 2 baths, large older modern home in Vic West — dead-end road.
$79,900 — 3 bedrms. — .77 of an acre view property fit for a king on Amity Drive (North and Central Saanich border) room to roam.
$61,900 — Huge home with 3 to 5 bedrms — neat as a pin — rec. room and extras — Glanford.
386-3124 SUE WARKE 595-0927

Century 21
MAYFAIR REALTY
Mayfair Centre
386-2955

NOW OPEN
6 DAYS
For I.C.B.C., Real Estate and Insurance
WED., THURS., FRI.
10 TO 9 P.M.
AND ALL DAY SAT.
WE'RE HERE FOR YOU

OPEN HOUSE
SAT. 1:30 - 4:00
1827 MERIDA
1833 MERIDA
(Off San Juan at Francisco)
New executive homes. All landscaped and ready to welcome you. 3 bedrooms custom-designed and built. Finest of finishing. Built-in vacuums garguators — intercoms plus many other deluxe features. Extra finishing in lower area. Wide high-view lots with Mt. views. Call now to view. MLS
GEORGE WALL 386-2955 or
477-0548 GEORGE PARSONS
386-2955 or 598-3847.

OPEN HOUSE
SAT. 1 - 3
1706 TAMPICO
(Off Columbia in Gordon Head)
Anxious vendor (builder) wishes to sell new 3-bedroom home. Sculptured carpets 1½ bathrooms built-in vacuum system easy care lot. Call me now—ROCK CHALIFOUR 386-2955 or 388-6275 Pager 846. Now only $67500.

OPEN HOUSE
SAT. 1:30 - 4:00
4017 DAWNVIEW
(Off Edgelow)
Just nearing completion! This brand new 3-bedroom home has been expertly planned and constructed by reputble builder. May extras to compliment the attractive decor. Lovely kitchen with eating area. Ample dining room area. 2 bathrooms. Full basement can be easily developed. Quiet street close to U-Vic. Price $73900. GEORGE WALL 386-2955 or 477-0548 GEORGE PARSONS
386-2955 or 598-3847.

OPEN HOUSE
SAT. 1 - 3:30
743 GENEVIEVE
Take this opportunity to view this quality 3-bedroom full basement home on a 64'x120' lot with a park at your back door. Priced well at $69900. McCLELLAND
386-2955 or 478-8230.

OPEN HOUSE
SUN. 1:30-5:00
4035 LOYOLA
HIGH DEMAND
LOW PRICE
$65,900
Beautiful 5-year-old 4-bedroom split level home with two-car garage and a very well kept lot in Gordon Head. Call us now, ROCK CHALIFOUR, 386-2955 or 388-6275, Pager 846, PHIL McCLELLAND, 386-2955 or 478-8230.

OPEN HOUSE
SUN. 1:00-3:00
3923 INTERURBAN
Newer 2-bedroom, full basement home. Priced at $54,900. ROCK CHALIFOUR, 386-2955 or 388-6275, Pager 846.

CENTRAL
SAANICH
1-yr-old 4-bedroom tudor home. Unique sunken living room with dark parquet floor, high vaulted ceiling and open beams. Family room of cabinet kitchen. Quality carpets and fixtures. Double driveway in garage. Large treed lot on peaceful cul-de-sac bordering agricultural land. $73,900 MLS 33671 GEORGE WALL, 386-2955 or 477-0548.

REDUCED TO
$64,900
Central Saanich, valley views. Distant sea view. A delightful 4-bedroom home, master ensuite. Living room with brick fireplace. Large dining room. Shake roof. Large lot with good garden. A must to see. Call LOU BLOOMFIELD, 386-2955 or 477-0432 for appointment to view. MLS.

EXTRA LARGE FAMILY HOME off Foul Bay Road, close to park, shopping, hospital and Willows School, recreational facilities and bus line. This 23 year old home has been recently decorated in most of its 1972 square feet of living area, plus additional 1300 square feet in basement, finished. Will take some cash, trade, or whatever. Let's make a deal, call Stu Kruops at 382-3034, any time, no agents please.

JAMES BAY TRIPLEX. Excellent location, good investment, by owner. $65,000. 652-1376 evenings.

250 HOUSES FOR SALE

GARDNER REALTY Ltd.
975 Fort St. 385-7721
(24 HR. SERVICE)

SHOW HOME
This Central Saanich 3 BR home was used as the display home for the area. Note the extras: sunken LR with rock FP and wrought iron railings to separate it from the DR. Vaulted ceiling to give that architectural, airy look. Full basement with FP, roughted-in for development. 3 finished bathrooms. Extra parking pad and valley and mtn. views. All serviced underground. Stove, fridge and drapes included. A pleasure to show and priced to sell at $54900. MLS.
385-7721 KENT MacLEOD 595-4273

FAMILY HOME
1 ACRE
All the room an active family needs in this 4 bedroom split level. Large country kitchen for Mum, workshop for Dad, rec room with bar for the whole family. Located in View Royal where the country is peaceful and the trees are low. $97,900. (M.L.S.)
DIANE FULLMER
385-7721 384-8075 Pager 407

VIEW ROYAL
½ ACRE
Realty as a picture — this attractive bungalow has all the features of a more cozy era — hardwood floors, coved ceilings, large windows, plentiful windows, country kitchen, 2 large bedrooms on main floor, attic rooms plus accommodation in basement. Close to school and bus service at the door. $65,900. (MLS)
DIANE FULLMER
385-7721 384-8075 Pager 407

ROCKLAND
SUPER BUY
I have just listed a really fine, family home just south of Rockland Ave. Look at its many features. Formal DR with in-line DR with FP, large sunny kitchen with eating area and laundry, 3 large bedrooms and 4-pce bath, downstairs with family room, 2 pce bath, bedroom (potentially two), beautiful yard, well treed, with Olympic mountain views. Priced to sell immediately at $89,000. MLS
385-7721 DALE BRIGGS 592-3978

SOUTH OAK BAY
Do you have a large family desiring a choice location close to good facilities? Then this is the home for you. Contains 4 bedrooms, 2½ baths, plus family room with FP and large rec room. Only 2½ years old with all landscaping completed. $98,500. MLS
385-7721 DALE BRIGGS 592-3978

BROADMEAD
RANCHER
Another new listing with fantastic quality throughout for the discriminating buyer desiring the Broadmead Estates! Home was custom built for present owner and has 2 large bedrooms plus den, 2 complete baths, double windows throughout, electric garage door and underground sprinklers. $119,500. MLS.
385-7721 DALE BRIGGS 592-3978

PANORAMIC
VIEWS
High on the hill for birds eye view of the countryside yet only a short ride to downtown. 2 BRs, 1 down and 1 up with separate in-law suite all in beautiful condition. A perfect starter or retirement home. ASKING ONLY $59,800. MLS 32448
385-7721 BILL WEISS 598-8443

GENTLEMAN
FARMER
Desire some land for gardening? Children want to raise some animals? I have the ideal spot on 1 acre of fertile level farmland, with a small barn as well. Home consists of 3 BRS, 2 baths, with family room 1800 sq. ft. in total! Call today for appointment to view. Reduced to $72,900. MLS
385-7721 DALE BRIGGS 592-3978

RETIRED?
Want a smaller place but not a condominium?
Want your own yard and workshop but not a lot of repairs?
Like to be close to Golf Course, Shopping, Hospitals, etc.?
Then you have got to see this smaller 3-BR no basement home with FP and in-line DR. Full utility room, electric heat, large 12X36 garage and workshop. Quick possession. OAK BAY BORDER.
385-7721 BRIAN COUTTS 598-2405

$42,500
White stucco no-basement bungalow on 72' x 133' lot. FP, 2 bedrooms. MLS 34474.

$44,900
3 BEDROOMS
Plush wall to wall carpet, modern kitchen and separate laundry room. Large lot — 50' x 172'. MLS 34475.
385-7721 CLIFF SALMOND 477-3626

STARTER HOME
What a tremendous starter home, completely redone inside, with a lovely back sundeck overlooking large yard (165' deep). Features 2 bedrooms, no basement, with new wiring, plumbing, wall to wall, H.W. tank. ASKING $45,500. MLS.
385-7721 DALE BRIGGS 592-3978

BUS DRIVERS
Being transferred to Victoria? Why not let an exDriver help to relocate your family with a minimum of inconvenience and hassle? Call me today for a private viewing of any homes in the Victoria area.
385-7721 DALE BRIGGS 592-3978

CUSTOM
GORDON HEAD
This custom home was built by a builder, for a builder. It has all the extra touches. The large entertainment sized living room is highlighted by a dramatic and unique FP. Adjoining 12' dining room, looks out double glass doors, and through the poplar trees. Kitchen has its own eating area. 3 BRs with deluxe ensuite with shower. Huge rec. room with FP and office area. Large darkroom roughed in for another bathroom. Double enclosed garage with large adjoining workshop, built for cabinet making. Please call for a private showing. $74,900.
385-7721 KENT MacLEOD 595-4273
385-7721 CLIFF SALMOND 477-3626

REDUCED
$10,000
1288 sq. ft., 3 BDR strata duplex. Quality throughout. LR with FP. Dining Room and eating area with utility off kitchen. 2 sundecks. Huge basement with roughed-in FP. and plumbing ready for development. Situated on 10,000 sq. ft. treed lot. Priced to sell at $47,500.
385-7721 KENT MacLEOD 595-4273

NORTH OAK BAY
Immaculate 3 or 4 bedroom executive home situated on a 72'x152' lot professionally landscaped for a delightful setting and privacy. Quality custom built for present owner, featuring 2 fireplaces (one with heatalator and marble hearth), 2 bathrooms plus super shower room, a single and double garage. Solid oak floors throughout and many other extras. This home is a pleasure to show. Realistically priced at $109,000. MLS 34015
385-7721 BILL WEISS 598-8443

FAIRFIELD
BEAMED CEILINGS
4 BEDROOMS
Parquet hardwood floors are featured in this clean home with part basement. $48,500. New listing.
385-7721 BILL WEISS 598-8443
385-7721 CLIFF SALMOND 477-3626

250 HOUSES FOR SALE

GARDNER REALTY Ltd.
975 Fort St. 385-7721
(24 HR. SERVICE)

SUPER
SEAVIEWS
OFFERS INVITED
Your own private courtyard, separate double garage, 100'x170' lot, with a beautiful 3-bedroom Spanish design home with 2 fireplaces, 2 bathrooms, rec. room, and lots of balcony. MLS No. 33058 offers invited on $119,000.
385-7721 CLIFF SALMOND 477-3626

National Trust Realtor
HILLSIDE MALL
595-2121
3960 QUADRA
479-7161

WHY NOT SIDNEY? — Prices are lower, the pace is slower. You'll save on this 3-bdrm home on a fenced lot on the edge of town, 4th bdrm and rec room down, landscaped, sundeck, patio, fireplace. Only 8 years old and priced to sell at $58,900. Call anytime.
BIG HOME—SMALL PRICE — room for the kids, inlaws, friends and pets. Nearly ¼-acre. 13-year-old home with 3 bdrms, 2 baths, (3-pce en.), 2 FPs, huge L.R. and D.R., kitchen with E.A., workshop, rec room, storage room, spare room, sundeck, C.P. and more. A very big home at the popular price of $64,900. Westwind area. See it and make an offer.
NO MONEY DOWN — buy a home with no cash down, if you qualify. Several available, various locations. Phone for details.
FOR ANY ABOVE PLEASE CALL:
ROB ANGUS 652-2576, 595-2121.

TRY $800 DN.
4 bedrooms, full basement, fireplace, large lot, (50x200). Asking $46,500. Vendor will assist with financing.
479-7161 R. W. RHODES 479-9241

TRY $2,400 DN.
3 bedrooms, full basement, fireplace — Asking $47,900.
479-7161 R. W. RHODES 479-9241

6 BEDROOMS
Perfect for a large family, 3 floors of living space. Sears area. Fireplace, extra large kitchen and eating area. For further details,
479-7161 R. W. RHODES 479-9241

TRY $1,745 DN.
A 2-bedroom starter, payments could be as low as $245 per month.
479-7161 R. W. RHODES 479-9241

DEAN HEIGHTS
SXS DUPLEX
DON'T PAY RENT
Collect it from this sxs duplex. Ideal for young family or retired couple. Consisting of 3 bdrms. one side and four rooms the other. Full basement, dr. in garage. Pleasant, easily maintained lot. Good investment at $75,000.
479-7161 MR. DREW 592-0927

SUPER BUY $39,900
Large lot 75x140, 3-bdrm house, large dining area, living room with old brick fireplace. Located in desirable Seaford centre, a super buy. Call:
LARRY LINEHAM 595-0134 or 384-8075
No. 682 595-2121

ROOMY—REASONABLE
Easy care floor plan, with 3 bdrms, plus den. Pleasant view of garden from family-sized kitchen. Master bdrm with His and Her closets. Bonus-full high bsmt. ready for development. A must see!
$53,700. MLS 3473.
LOLA CLARK 658-5877, 595-2121

$38,000 MUST SELL
Try $1900 down. Delightful 2 bdrms, F.P. in L.R., electric heat. Numerous fruit trees, lots of privacy. Only $38,000. MLS 33771.
LOLA CLARK 658-5877, 595-2121

1719 TIFFIN PLACE
GORDON HEAD
Reduced below assessment. Immediate occupancy of this modern 2-yr-old spacious home on cul-de-sac. 3 bdrms, large

250 HOUSES FOR SALE

Castle Properties Ltd.

OPEN HOUSE
1-4:30
1990 HAULTAIN
FRI., SAT. & SUN.

2 Bdrm home just right for starter or retirement. L.R. with fireplace, spacious kitchen. Bsmt. fenced yard. Asking $46,900. LOUISE WILTERMUTH 477-6307 or FLO PELLING 384-5021 or 386-6164.

LARGE FAMILY HOME

6 Bedraam home with 2 living rooms, 2 kitchens, dining room eating area, large sundeck fenced lot. Better than new. Try your offer on $60,900. FREDDY STARKE 386-6164 or 479-3866.

MT. TOLMIE AREA

Old world charm, leaded glass windows. Beautiful rock and rose garden offers seclusion. Two Bdrms no basement. Excellent condition throughout. $63,900. BEN GREIG 386-6164 or 598-3105.

GORGE, $43,900

Two bedrooms, L.R. with fireplace, utility room. Excellent condition throughout, immediate possession. Large lot below market value. BEN GREIG 386-6164 or 598-3105.

2¼ ACRES CLOSE IN

Ten yr. old well built two bedroom home with full basement. Large sundeck and double carport. Lovely quiet seclusion. Asking only $82,900. BEN GREIG 386-6164 or 598-3105.

NEWER REVENUE NEAR ROYAL OAK

Two complete suites ¾ acre. nice growing soil. Large workshop, lots of parking, make an offer on $84,900. BEN GREIG 598-3105 or 386-6164.

SOUTH OAK BAY

Older character home close to Oak Bay Marina. Requires some updating. Large LR with fireplace and leaded glass windows. Two really good size bedrooms plus extra small bedroom in full basement. Oil hot water heat. New roof, gutters, and downspouts, stucco exterior. Lovely treed area. New Exclusive at $66,500. Quickly Call BEN GREIG 386-6164 or 598-3105.

ROCKLAND

Over 3,000 sq. ft., 15 yrs. old, new carpet, quiet residential area. Should be sold quickly $114,900. BEN GREIG 598-3105 or 386-6164.

SHANE HOT ONE'S FOR A HOT WEEKEND

2 BDRM on big lot Swan Lake area. $45,900.

3 BDRM Oak Bay Character. $66,900.

3 BDRMs plus suite, Godron Head. $76,900.

3 BDRM Uplands boarder character. $89,900.

3 BDRMs Henderson, UVic. $115,900. 3558 Redwood.

5 BDRMs and den Rockland area on a big beautiful lot. Elegant yet very liveable. $149,900.

Cadboro Bay waterfront. What a beach. What a house $215,000. TO VIEW THESE BEAUTIES QUICKLY CALL SHANE BEFURT 386-6164 or 479-0010.

IMMEDIATE POSSESSION

Lovely 2 bedroom basement bungalow. Rebuilt interior and exterior including thermopane windows. New cabinets wall to wall carpet, aluminium siding large lot with laurel hedge, good sized privacy sundeck. Try your down payment and or trade qualities or $2500 grant priced to sell at $45,900. FREDDY STARKE 386-6164 or 479-3866.

National Trust Realtor — HILLSIDE MALL 595-2121 3960 QUADRA 479-7161

OPEN HOUSES
2861 PEATT RD.
SUN 1-3 P.M.

3 bedrooms, large yard, garage, all this for only $39,900. Try 5% down payment. MLS. LARRY LINEHAM 595-2121 595-0134

273 CREASE
SUN 1-3 P.M.

3 bedrooms, cul-de-sac. Easy care lot, excellent condition, fireplace. $43,500. LARRY LINEHAM 595-0134 595-2121

4616 CLIFFWOOD
SUN 1:30-4 P.M.

Broadmead multi-level home artistically designed and custom built. This exciting home features vaulted ceilings, roof-top conservatory, garden, patios, balconies and many bright thermopane windows that enhance the views while maintaining privacy. MLS. $160,000. JUNE HOUGHTON 477-6185 595-2121

COLWOOD
KENWOOD PLACE
$61,800

— 3 bedrooms
— rock fireplace
— double carport
— basement
— kitchen aid dishwasher
— wood siding exterior
— 5 yr. builder warranty

OPEN HOUSE
Sat.-Sun., 2-5

3245 WISHART RD.
TURN RIGHT OFF METCHOSIN RD. AT COLWOOD FIREHALL.

Ridley Bros.
DEVELOPMENT CO. LTD.
3108 METCHOSIN RD.
MEMBER VICTORIA H.U.D.A.C.
478-1721

OPEN HOUSE
543 St. Patrick
S. Oak Bay
Sat., 1:30-4:00

Spacious immaculate 3 bedroom bungalow (over 1250 sq. ft. on main). Charming living room with fireplace, separate dining room, secluded garden on large lot. Asking $77,500, but our VENDOR WILL CONSIDER TRADE. MLS 34084. ROSELLE JACKSON 598-1093 or GIBBY McLEOD 598-2264 or 598-7321 anytime.

Member Relocation Service Canada

SEAVIEW
BRENTWOOD BAY

3 BDRM. home, 3½ year old, 1½ bathrooms, covered sundeck with seaview and private, landscaped lot. $62,500. Clear title, owner, 652-1596.

250 HOUSES FOR SALE

JACK MEARS
OAK BAY REALTY LTD.
2194 OAK BAY 598-3321

OPEN HOUSE
SAT. AND SUN.
2-4
957 PATTULLO PLACE
SOUTH OAK BAY
VICTORIA GOLF CLUB AREA.

Brand new contemporary home; brick and cedar exterior, 4 bedrooms, 2½ baths, 3 fireplaces, family room, den, versatile 2208 sq. ft. floor plan, loaded with extras. Easy care 85x107 feet landscaped lot. MLS. Asking $134,000. HANNE PRINGAARD Phone 598-5812, 598-3321

SWARTZ BAY —
11265 PIERS RD.

Five-year-old bi-level in attractive residential area ¼ mile west of ferry terminal. Living rm with floor to ceiling natural rock fireplace, dining room, spacious kitchen with dishwasher, three bedrooms, 4-pce bath with 2-pce ensuite. Lower level has finished rec room with remainder roughed in and insulated. Municipal water supply, half acre lot. Excellent value at $65,000. For appointment to view call BILL RICHARDS at 598-3321 or 598-6219. MLS.

CHANGE YOUR LIFE STYLE!

My Vendors have, so must sell their three bedroom three bath, two storey post and beam set high on a hill. This is not for you if you are looking for a conventional subdivision house! Yes there is also a full high basement area an easy care lot all for $88,900. View by calling MARKIE MUNN or MARJ NAPPER at 598-3321 anytime. MLS.

COUNTRY LIVING!

A very comfortable two bedrm. home on Whiffen Spit Rd. nestling on approx 8.5 acres of wooded land. Also included is a sturdy guest cottage and all this for only $68,900. First time listed, phone GEORGE BLACKBURN for more details at 598-3321 anytime. P.S. Adjoining 8.5 acres (approx.) available for $33,900.

SEPARATE STUDIO OR WORKSHOP!

With a loft and drive-in entrance. Surrounded by a huge vegetable garden. Ample off-street parking and private area for outdoor entertaining. 2 storey older home in very good condition with three bedrooms and 2 bathrooms! Dining room with antique fireplace, in the choice area section of Fernwood on quiet street. Very open on $48,900. JACK PETRIE 598-8736 (res.) or 598-3321 (bus.).

Member Relocation Services Canada

WESTMONT REALTY (1972) LTD. 388-4434

OPEN HOUSE
SAT. & SUN. 1:30-4:30
1680 SAN JUAN
(just off Majestic)

New 3 bdrm. bungalow, 3 baths, large family kitchen, separate dining room, 2 rock fireplaces, spacious ground level entrance, additional bedroom and large finished rec room finished in basement. $76,900. See you there! 388-4434 JACK KINNIS 384-8920

OPEN HOUSE
SAT. 2:00-4:30
1425 BAY ST.

2-bedroom, two-storey home. Needs cleaning up and painting. Wiring, plumbing and heating seems to be O.K. Must be sold as owner leaving area. Offers invited. MLS. 388-4434 BILL SIDHU 477-5382

SIDE BY SIDE DUPLEX

3 yrs. old, large living room, large kitchen, easily rented. Unfinished basement with lots of potential. For more information give me a call: $79,500 388-4434 JACK KINNIS 384-8920

THE NEW HOME MARKET BUYER'S CHOICE

1266 Lonsdale Place $67,800
1271 Lonsdale Place $69,900
1276 Lonsdale Place $68,900
1269 Lonsdale Place $73,800
1270 Lonsdale Place $74,500
4012 Dawnview $97,900
4006 Dawnview $87,900
1680 San Juan $76,900

THE ALMOST NEW
550 Leaside $67,500
1767 Angola Place $72,900

ASK ABOUT OUR TRADE PROGRAM
APPOINTMENT TO VIEW
388-4434 ARNOLD MARR 477-6233

A.E. LePAGE WESTERN LTD. REALTOR

OPEN HOUSES
3913 SANDEL PL.
(offf EDGELOW
SUN. 1:30-4 P.M.

New 3 BDR, 3 level split home located on a quiet cul-de-sac in Gordon Head, close to Racquet Club and University. Over 1,750 sq. ft. of QUALITY construction, consisting of living room with vaulted ceiling and heatilator fireplace, inline diningroom with beamed ceilings, bright kitchen with eating area and sliding glass doors to patio, built-in dishwasher, family room each bedroom has sliding glass doors to their own deck. A beautiful home with many many extras. Asking $86,900. MLS. DENNIS L. FERRILL 386-6331 or 477-2083.

1521 KENMORE RD.
SAT.-SUN. 1:30-4

Spacious 3 or 4 BDR house in Mt. Doug area. Older home, has been tastefully renovated. Fin. bsmt., exquisitely landscaped garden, separate revenue cottage. Just some of the features of this delightful property. Owner will consider lease to purchase offers. Don't be sorry you missed it. Priced at $98,500. Call MELINDA HELLYER 386-6331 or 478-1377.

CLOSE IN NO STEP SPOTLESS

1ST TIME ON MARKET. MODERN TOP-QUALITY NO-STEP BUNGALOW. 3 BDRMS., FINE KITCHEN, LR AND DR, MAIN FLOOR LAUNDRY, SEPARATE WORKSHOP AND CARPORT. COMPACT, EASY-CARE, GARDEN LOT. NEAR EVERYTHING, ON BALMORAL. ONLY $32,500! DETAILS AND APPOINTMENT VIEWING:

R. T. (DICK) BATEY, 592-4607.
KER & STEPHENSON LTD.
680 BROUGHTON ST., 385-3411

$49,500

1400 sq. ft. older modernized family home, on 64x129, elevated treed lot, 4 bdrms., rec room, workshop. Drive by 3638 Rosebarry. Phone owners 385-7477. No agents.

250 HOUSES FOR SALE

GLENGARRY REALTY & INVESTMENT CORPORATION

OPEN HOUSE
FRIDAY 1-3
GORGE WATERVIEW
$69,900
931 MESHER PLACE
(off Craigflower)

Completely renovated 1,500 sq. ft. 2 BR home with large marble entry, LR with picture window overlooking the Gorge Waterway. Full basement with drive-in garage offers a great deal of undeveloped space.

A Must to See!
ALAN MacGILLIVRAY
477-5950 479-7138

MINI-FARM
$67,900

Yes, the price is right on this ¾ acre property in N. Saanich. House is 1,050 sq. ft. with 3 BR, L with FP, DR and large kitchen. The full basement can still be developed. A double garage and outbuildings make this a great buy.

ALAN MacGILLIVRAY 477-5950
DON MacGILLIVRAY 685-5135

Brentwood Bay

Very attractive no-step home on a quiet treed lane. Three bedrooms, living room with rock fireplace, modern kitchen, separate utility, luxurious vanity bath. Built-in vacuum system, quality finish throughout. Lovely cedar, rock and stucco exterior. $63,900. MLS 32408

Business Opportunity

Busy fabric and wool shop in an excellent location. Ideal for the woman who knits and sews as a hobby. All details provided upon request. MLS 32773.

Central Saanich

Lovely home in a beautiful area. Large, treed lot with sea glimpses. Immaculate three bedroom full basement home. Big double garage attached. A delight to show, listed at $81,500. MLS 34109

Sidney Bargain

A one bedroom unit in Marina Park complex. Ideal for a working couple or single, and priced at only $25,000. MLS 34111.

Just listed.

Ideal home for retired couple in Sidney. Stucco exterior, hardwood floors, separate garage, nice lot. Only $34,000. MLS 34233

For information on any of the above listings, call
Mrs. E. Farquharson 656-5808

Close to Sea
$36,900 — Sidney

This newly decorated 2 bedroom home is just one block from the sea. It comes with stove, washer and dryer, new roof, separate garage and many extras. MLS 33873

Paul Hyatt 655-3150

GORDON HULME LTD.
656-1154

A.E. LePAGE WESTERN LTD. REALTOR

GORDON HEAD
EXECUTIVE

Distinctive 2 storey executive home located on a quiet cul-de-sac in an area of fine homes. This 2½ year old 4 BDR home offers over 3200 sq. ft. of luxury living area. For entertaining there is a large formal sunken living room with elegant white brick fireplace and sliding glass doors to large private patio. Downstairs there is a large rec room with fireplace, sauna, 3-pce. bath plus lots more room for a workshop. Truly a quality home with many added features offered at $148,900. MLS. DENNIS L. FERRILL 386-6331 or 477-2083.

FAIRFIELD
DREAM HOME
$74,900

Only once in a very long time does a home like this come on the market and then only briefly. 1650 plus sq. ft. all on one level of luxurious living. To view and describe it here is to do it an injustice. Call me BILL NESBITT 386-6331 or 388-5678.

Lorenzen REALTY LTD.
50 Bastion Sq. Bus. 383-4151

OPEN HOUSE
FRI.-SAT.
1:30-5:00 P.M.
199 Denison Rd.

A 250 degree panorama beautiful beyond compare, is this active seaview with its back drop of snow clad mountains. Privacy with a low maintenance factor; the acre of property with its 125' road frontage. A home for gracious living. It has a lovely foyer 15'x9', The 21' x 14.6' living room and elevated dining bring the view indoors, there's a view-filled den, a roomy kitchen and an appealing 3-pce. bathroom on main. Up are 2 large bedrooms and a big 4-pce. bathroom. Attached double garage and extra parking. Come and see you'll agree there is no more beautiful view than this in all of beautiful Victoria.

GRAY LORENZEN
388-5464 Pager 729

BUILDER SALE
Only Three Left

—Immediate Possession O.A.C.
—Plywood Sheathing for stability
—R28 Insulation
—Thermal windows for energy saving
—Copper wiring for safety
—Decorator kitchens and bathrooms
—Sundecks and carports
—Basement room areas roughed-in
—Extra plumbing roughed-in
2—Three bedroom $53,750
1 and two bedroom $52,900
DIRECTIONS:
Drive Pat Bay Highway to Sunny Sidney, turn right at McDonald Park Road, sharp right to Ardwell, right on Gabriola to Hornby Place.

OPEN DAILY
NOON TO 5 P.M.
Reston Construction — 479-3340

SEABOARD CONSTRUCTION LTD.
652-1177

OPEN HOUSE
Central Saanich

Saturday and Sunday, July 15 and 16, 2:00 p.m.-4:00 p.m.
7628 Sigmar Place
7794 Trentelmann Place
7796 Scohon Place
Pat Bay Highway to Mt. Newton X Rd., to Wallace Drive and follow signs
Buy direct from builder
3 Bedrooms, W.W. Carpet, Thermo windows, many extras.

COLWOOD

Builders own home, four level split, approx. 3,000 sq. ft. finished area. Workshop, rec. room, 4 bedrooms, 2-car garage plus parking area, sundeck, patio, 2 fireplaces, lot size 119x110. Open Saturday and Sunday 1-5. 569 Ridley Drive. 478-9462. Priced for quick sale. $73,000.

BY OWNER

3 bdrm up plus 1 down, rumpus room, fireplace, located on nice level lot. Garge area. $53,500. 385-0595.

ESQUIMALT: FOR SALE BY owner. 3 bedroom family home, in-law suite, pool room, 14 years old, $67,500. 382-5272.

250 HOUSES FOR SALE

Island Homes Ltd.
2504 DOUGLAS
386-7545

Beacon Hill Park
NEW ON THE MARKET
ASKING PRICE $44,800

Large 2 BR ste. in a small condo. (15 Ste.). Extremely quiet and sound proof. Close to shops, bus, park and ocean. For viewing call Patrick Snow 592-3931 or Bud Pullan 386-7545.

OPEN HOUSE
FRIDAY & SAT. 1:30-4:30
419 RICHMOND

Immaculate 10 yr-old 3-BR home with L-shaped L and D room — fireplace, eating area in kitchen. Rumpus room. Laundry and 2-pc. bath in high basement. Neat fenced backyard with fruit trees. Vacant. Asking $69,900. Ron Crow 92-4989.

BRENTWOOD

You will love the spacious living room and sundeck overlooking a private and woodsy backyard. Plus extra features of this 3-bedroom home such as den, family room, rec. room, sewing room, etc. Only $69,900. Call Tom Evans 652-2620.

DUPLEX

If you take pride in the property you own you must see this immaculato and spacious 4-year-old 3-bedroom suite duplex complete with kitchen appliances. It's beautifully maintained and professionally landscaped. Ideal for live-in owner. One suite even available right now, then Juan de Fuca Hobby farm, 10-year-old 3-bedroom all Tom Evans 652-2620.

3 ACRES

Hobby farm, 10-year-old 3-bedroom full basement house, 2-storey solid bann with milk room, stalls, hayloft, etc. New workshop with double carport. Electric fence. Irrigation pond. Facilities for cattle, pigs, chickens. Make your offer on $109,000. MLS 33243. Call Tom Evans 652-2620.

OPEN HOUSE
SxS DUPLEX
SAT. 2-4 P.M.
582 Niagara

Close to Beacon Hill Park. Large LR with fireplace, sep. dining rm, that could be 2nd bedroom. Basement and sep garages. Nice lot 56x130. Make your offer on $59,900 asking. John Barton, Island Homes Ltd., 386-7545.

Customize Your New Home on Buckingham Place
OFF ARBORDALE
UPPER SHELBOURNE

You will have a wide choice of finishing it if you buy now. Less as they progress to completion. Choose electric fixtures; colors of paint, flooring, and range hood; arborite pattern for counter tops. Concerned about energy costs? All are equipped with thermal windows and patio doors. All have extra insulation in walls and ceiling. These are three-bedroom, 1½ bathroom, with extra plumbing down, 2nd fireplace or flue for FRANKLIN STOVE, and room for further development. Prices from $65,900 to $69,320.
OPEN HOUSE WED., SAT., SUN. 1:30 to 4
Your hosts, John Barton, 479-3572 and J. C. Baxter, 478-7532

Duke Road District
Acreage 1.65 Acres

18-year-old home featuring 4 BR; 2 sets of plumbing, large rumpus room. Garage and Workshop 32'x24 ft. 19 fruit trees, land fully cleared, WILL TRADE FOR HOME IN CITY. For information viewing contact Pat Snow 592-3931 or Bill Palfrey 598-4210.

MARIGOLD

CHECK THESE FEATURES:
—3 bedrooms (down), full bsmt., fireplace, dining rm, family rm.
—Good quality w-w and kitchen floor
—Workshop and large utility room down
—Large lot with great garden
—Sundeck off kitchen plus patio
—New gutters, fence and retaining wall at rear
—Reasonable taxes
All this fo only $54,000 New MLS

BROADMEAD REDUCED

Ideal rome for those whose family are grown. No steps to wear you out yet lots of luxurious living area — 3 bedrooms and sauna en-suite, living rm, secluded patios across from park in lovely bright area. $116,900.
BARRY THORNDYCRAFT 477-8487

1636 HOLLYWOOD CRESCENT

Close to the sea, 3 bedrooms plus 2 up, granite fireplace, Oak floors, beamed ceilings, built-in oak buffet, leaded windows. Modern kitchen. Granite porch glassed-in plus sundeck off master bedroom. Full basement. $82,500. MLS. LLOYD ELLIS, 658-8222.

TC TOWN AND COUNTRY REALTY

GOLF

Live near Royal Colwood Club in a spectacular modern home of 4 large bedrooms, 3 baths, rumpus room, games room, and many many quality features throughout. 2400 sq. ft. being sacrifices for master builder. $77,500. Call A. Klenman 382-7276 or 592-9771.

$52,900

Spotless 2 bedroom home on busline. Excellent back garden. This is a full basement home clear title and owners will help you try to buy by carrying a $10,000 second mortgage. Call A. Klenman 382-7276 or 592-9771.

EXTRA! READ ABOUT IT

3 bedroom split level home in established residential area of Gordon Head. Gorgeous living room with floor to ceiling stone fireplace; formal dining room with sliding glass doors to sunny sundeck; spotless kitchen with eating areas; master bedroom with ensuite and walk-in closet; finished family room or 4th bedroom on entry level; spacious corner lot with room to park your boat or motorhome. Extra reasonable price of $67,500. Exclusive to Jim Webber 382-7276 or 658-5977 (res.).

$53,950

A great little home on a grand lot close to shopping centres, library, school and bus. This home is 25 years old and solidly built. It is over 1,000 sq. ft. in area with 2 bedrooms, living room with fireplace, modern cabinet kitchen with utility room off and a cozy dining nook. The basement is full size with two extra bedrooms and loads of room for further development. There is an attached garage plus extra space to park boats, trailers or motorhomes. This is an immaculate home and must be seen. Phone Brian Lawless 598-8323 or Jim Webber 658-5977 or office 382-7276 (MLS 32733).

BY OWNER — 4340 SAN CRISTO Place — Gordon Head area, turn right off Shelbourne at San Juan, 2 years old, 3 bedrooms, master ensuite. Large in-line living and dining room, white brick fireplace. Family-size kitchen with eating area, built-in dishwasher. Above ground basement has tover entrance. Pool table sized family room with fireplace. Laundry room plus more room for your fourth bedroom, workshop and hobby room. 477-7774.

$49,900 BY OWNER
4-bedrooms on large, corner lot in Sooke. 642-4431.

250 HOUSES FOR SALE

FOR SALE Royal Trust 477-0191 384-8001

OPEN HOUSE
4446 TYNDALL AVE
SUNDAY 1:30-4:00 P.M.

LARGE EXECUTIVE!

If you want Gordon Head — inspect this great residence! Extremely well built in exquisite taste, it offers extra delcxe features such as a double drive-in garage, 2 sundecks, patios, sauna, Roman tub, deluxe kitchen built-ins, dining room and living room of above average dimensions, large family room with wet bar etc. If your life style demands a great home — please come and visit with me. Asking $113,900.
477-0191 KNUD SCHWER 478-8203

598 CARNATION PLACE
SUNDAY 2:00-4:00 P.M.

Owners loss is your gain. Price just reduced to below original purchase price. 2 years old, 3 bedrooms, 1½ bath townhouse. Deluxe end unit in good family complex. An excellent buy at $49,900.
BERNEIDA TAYLOR
477-0191 382-9485
JIM DONNELLY
477-0191 477-8855

SUNDAY 1:30-4:30
474 KINVER — SAXE POINT

Very well maintained 2 BR home. Close to beach, parks, schools and recreation centre 3rd BR and potential family rm. with stove and sink could be in-law suite. Nice private patio. Fenced yard with fruit trees and garden area. Excellent Value at $54,900.
MARION HOPKINS 592-4351
592-6961 GERRY DAVIS 384-8001

THE PRICES ARE RIGHT

$43,900 — 2 bedroom full basement character home, with large living and dining rooms.
$46,500 — 3 bedroom home totally renovated inside and out, and I mean everything!
$49,900 — Would you believe a 2 bedroom cottage, a 2 bedroom mobile home (completely set up with porches and skirt). Plus a huge double garage-workshop.
$53,900 — 3 bedrooms, 1080 sq. ft. large living room, dining room kitchen, 4 pce bath and utility all on one level, situated on a large beautiful lot on a quiet, quiet cul-de-sac. A real good looking home. Good terms available on all of these homes. Call now one of these will suit you!
RAY TILLYER
477-0191 388-5464 pager 730

3 BED AND 2 BED

Excellent revenue property in Fernwood — Jubilee hospital vicinity. Good 3 bedroom home plus 2 bedroom suite. This could be your first home with rent from one suite to make the payments easy! New on the market and priced to sell at $53,900.
Ms. JUDY JOHNSON
477-0191 388-5464 pager 733

BACKING ONTO PARKLAND

This 4 bedroom beauty is in town but like a little bit of country backing onto secluded parkland. Spacious living room and dining room with fireplace and open beams. 2 sundecks — 2 carports — 2 garages. Very appealing and open to offers on $63,900. MLS 33490.
Ms. JUDY JOHNSON
477-0191 388-5464 pager 733

GORGE WATERS

A great family home with 5 or 6 bedrooms plus full basement or can be used as 2 — 2 bedroom suites. Try your offer on $61,900. It will be seriously considered. MLS 388182.
Ms. JULY JOHNSON
477-0191 388-5464 pager 733

3189 MONNINGTON
DECEIVING DRIVE-BY!

You'll be more than surprised at the interior! 3 bedrooms — 3 bathrooms — 2 fireplaces — workshop possible 4th bedroom — rustic rumpus room with fireplace, PLUS a legal suite in basement with fireplace and separate entrance. Only 3½ years old, large lot also bordering on Page Rd. Different and classy. Don't pass it up — $75,900 asking.
477-0191 SYL SHUMKA 595-1337

ATTENTION INVESTORS
ATTENTION RETIREDS
GARDEN PARADISE

All this and with a view of sparkling lights from the secluded deck. If you are a gardener, if you want to be close in to Mayfair if you also want a holding property that has 2 bedrooms, large living room, laundry on the main and full basement with family room and 3rd bedroom, and the possibility of dividing the land at only $71,500 Call quickly.
VIVIAN M. ROBERTS
477-0191 477-0281

CEDAR HILL ROAD

1) 10 months old, 3 bedrooms, asking $60,500.
2) TOWN and COUNTRY
2 bedrooms, 46 yrs. old. Handyman's special, $38,900. MLS 33757.
3) SIDNEY
2 bedrooms — retirement, $54,900. MLS 32784.
4) NORTH SAANICH
3 bedroom retirement or family home. ½ acre lot. $74,900. MLS 33392.
5) CAREY ROAD
2 bedroom cutie. Large lot. Garage with workshop. Try your offer on asking price of $44,500. MLS 33541.
Please call anytime for details and viewing on any of the above properties.
477-0191 JACK MOEN 658-5448

SHARP NEW LISTING
HIGH GORDON HEAD

Most attractively and tastefully decorated 4 bedroom (1 down) home, with completely finished basement, is sited on a well landscaped, fenced lot on popular Trembley Dr. With over 1350 sq. ft. on main, home has extra spacious living and dining rooms and kitchen, plus laundry room on main. Priced to sell at $86,900. Exclusive with
DALE YOUNG
388-6275 pager 2561

NEW HOME
DRIVE BY

1666 Brousson Drive this weekend to view this excellent new home of 1360 sq. ft. superbly built by Nemeth Costruction. All electric. Shake roof, sunken living room, 2-4 pce baths with 3rd 4 pce. R.I. Excellent views of the Olympics from the 2 level sundeck. Top quality carpeting and cabinets throughout — double carport. A real pleasure to show. $84,900. Exclusive with
MURRAY ROTHSCHILD
477-0191 477-9393
DALE YOUNG
388-6275 pager 2561

LOW DOWN PAYMENT?
YES, YOU CAN BUY

If your income qualifies, you could be eligible to buy:
1) 4 bedroom (1 down in full basement) home with large in-line living — dining room, family kitchen, and pleasant patio in fenced rear garden. Asking $57,500. MLS
2) 3 bedroom (1 down in full basement) home close to Hillside shopping centre. An ideal starter or retirement home, if needs some painting and tidying up to be a cutie. Asking $44,900. MLS
DALE YOUNG
477-0191 388-6275 pager 2561
MURRAY ROTHSCHILD
477-0191 477-9393

COLWOOD LAKE ESTATES
$69,500
5 BEDROOMS

TERRIFIC AND AMAZING — words won't describe this 4 or 5 bedroom, lovely carpeted home, of 2192 sq. ft. Be quick, call.
VIVIAN M. ROBERTS
477-0191 477-0281

1½ ACRES OF SECLUSION

Picturesque setting in beautiful wooded area. This charming 3 bedroom home, only 6 years old features exposed beam living room with attractive stone fireplace, cosy in-line dining room and family size eat-in kitchen leading to L-shaped sundeck and balcony. 3 bathrooms, utility room and spacious family room with built-in bar and imposing fireplace. New Listing at only $86,000. View by appointment with
384-8001 DEREK WICK 595-7062

250 HOUSES FOR SALE

FOR SALE Royal Trust 477-0191 384-8001

NEW ON THE MARKET

Located in town on a 45x150 lot. 3 bedroom home; family room, 2 bathrooms, basement developed for in-law suite. Good value at asking price of $45,000. To view call JESSIE McGRATH 479-3982 or 384-8001

UNIVERSITY AREA

If you're looking for a large 4 bedroom family home (1171 sq. ft.) on the main floor. Don't miss this opportunity to live on one of Oak Bay's most sought after streets overlooking Uplands Golf Club. Owners transferred and must sell. MLS $99,500.
MRS. MARILYN WOODWARD
477-2722 384-8001

EXECUTIVE HOME IN BROADMEAD

Only $124,000 for a beautiful contemporary home with 3 bedrooms, master ensuite, sunken living room, separate dining room, family room a few steps down from bright well planned kitchen — good sized games room. Private patios. Exclusive with "The McGregors" 384-8001 or 477-3675 (Res.)

TOWNHOUSES

Ar you thinking of easy living? We have 3 and 4 bedroom townhouses available from $39,900 to $51,300. With or without basement. Call
PETER TER VEER 479-1588
JESSIE McGRATH 479-3982 or 384-8006.

CENTRAL SAANICH
$77,500

.5 acre of beautiful garden, 3 bdrm., 3 bath., 3-way split. Conservatory and cottage.
PETER TER VEER
479-1588 384-8001

QUADRA STREET $87,500

3 bedrooms, full basemnt., large lot with potential.
PETER TER VEER
479-1588 384-8001

ROYAL OAK AVE.
$109,000.00

.5 acre of beautiful view property with fantastic home. Rec. room, 2 F.P.'s, 3bath. Call
PETER TER VEER
479-1588 384-8001

MARIGOLD

2 bdrms., 5 years old, F.P. Sep. Garage. Excellent value $42,900.
JESSIE McGRATH
PETER TER VEER
479-3982, 479-1588 or 384-8001

BUDGET LIVING!!
MAYFAIR — $45,500

2 Bdrms. and Bsmnt. plus self-contained 1 Bdrm. Suite for revenue.

BAY AND FERNWOOD
$53,900

2 Bdrms., L.R. with fireplace, plus 3 Bdrms. with sundeck off dining room forextra income (or vice-versa).

RENT OR BUY

No Mtge. to raise — excellent 3 bdrm. full bsmt home close to Simpsons-Sears — 4th bdrm. and family room down— Rent $400 per month or buy at $53,000 F.P.
RAY SMITH 479-7777
Royal Trust 384-8001

5 ACRE WATERFRONT
9790 WEST SAANICH RD.

Beautiful property just offered for sale. Good anchorage in front of approx. 280 ft. of beach. 2 BR house and outbuildings included. House needs TLC inside but the view is magnificent from the large sun deck. Please call me to view.
384-8001 GERRY DAVIS 592-6961

IT'S SUMMER!
AND MOVING IS EASY!
CHECK THESE
OUTSTANDING VALUES
AND CALL NOW!

1. A price you can't refuse! One of the best homes ever on the market! Vendor has moved and this exciting executive 3 bedroom Broadmead home has been reduced from $15,000 to $129,000. Far below replacement!

2. One level living! Modular condo!! about 1500 sq. ft. easily expandable. Architectural design. Great for a couple or small family. Secluded. Sunny! $125,000.

3. Contemporary! Open staircase leads to 4 bedrooms, den. Family room, kitchen. Hot water heat. $159,000.

4. Neart St. Michaels Senior University School on cul-de-sac. 3 bedrooms, post and beam living room. Bath up and down. Only $65,000.

5. Post an Beam Contemporary. Light and bright, 3 bedrooms up, 1 down, 3 bathrooms. $125,000.

6. Near Oceanographic Centre. 5 bedrooms, one level. Swimming pool. $159,000.

7. Executive Rancher — Contractor's residence with den, 3 bedrooms, family room. Thermopane. Double carport. Only $139,000.

8. Near Majestic Park, family home with 3 bedrooms up, 2 down. Rec. room, sauna. Offer on $76,000.

9. Like Tennis? Move into this 3 bedroom no-basement retirement or starter in Gordon Head. The courts are at your back door. Convenient to bus and shops. Great buy at $52,500.

10. Nicely treed split level in Gordon Head. Floor to ceiling fireplace, open family room off kitchen, 3 bedrooms, den. Reduced to only $82,000.

11. Contemporary, yet elegant! 3 bedrooms and den all on one level plus large dining room, kitchen, sauna and laundry. $129,500.

FOR MORE PARTICULARS AND APPOINTMENT TO VIEW PLEASE CALL JEANNIE DEWHURST 384-8001 or Res. 658-8580.

ONLY $44,500

And what a terrific home, spacious absolutely immaculate. 3 bedrms, huge living and dining rooms. Family size kitchen. All revised, full basement with some development. Be the first to view. New on the market, please phone
MARGARET JOHNSTON
477-1763 or 384-8001

SUPER TOWNHOUSE

At $45,900 this home offers a total of 1440 sq. ft. with 1½ bath, and three bedrooms. Nice rec. room in full bsmt. Private patio with shady oak tree. Call
OLE KNUDSEN
479-2764 or 384-8001

2003 CAMERON STREET

At $40,000 this could be your opportunity to own a four bedroom home on a quiet street close to Crystal Pool. Drive by and then call and ask about 5 per cent down financing.
OLE KNUDSEN
479-2764 or 384-8001

WATERFRONT

Canoe down Colquitz River or sit on the patio overlooking the water from this 4 BR character home that has charm thru-out. Sunken L. Room. 2 BRS on main and 2 up. Good yard with Red Barn for chickens plus Dog kennel and run. Call now to view with:
CONNIE REYNOLDS 477-8914
HAZEL CAMPBELL 384-8001 MLS 34440

FINANCIAL DISTRESS
HELP!! HELP!!

Must sell immediately — 2 yr. old strata duplex — spotless condition, 5 appliances, 3 BRS — 3 BATHROOMS. Fenced yard — Vacant — Move Right In — Listed at $42,500. But all offers welcome.
CONNIE REYNOLDS 477-8914
HAZEL CAMPBELL 384-8001
or 384-8001

250 HOUSES FOR SALE

UPLANDS
SUPERB MODERN THREE-BEDROOM EXECUTIVE HOME
$178,500

Located across from Park land on a quiet no-through road in the prestigious UPLANDS area of Oak Bay, this magnificent three-year-old QUALITY home has over 2500 sq. ft. of luxurious living space all on one level.
No expense has been spared to make this a most suitable home for the successful professional or retired businessman and his family.
The well-thought-out floor plan includes three spacious bedrooms (master being 17x14 with walk-in closet); two full bathrooms with MARBLE TUBS, stall enclosures (JACUZZI WHIRLPOOL in master ensuite), marble basins, Carlyle toilets and Moen fittings; living room (20.3x15.6) with fireplace; separate formal dining room (16.9x13); family room (21x16) with fireplace (Arizona sandstone); dream kitchen (16x9) with TOP OF THE LINE APPLIANCES (stove, fridge, dishwasher, compactor, etc.), Long Bell cupboard (imported), extra pantry units, knife and spice cupboards, etc.; Utility room (16x9) with inglis washer and dryer; attached two-car garage with shelving, cupboards and automatic doors; charming patio at back (wooden deck over concrete). The lovely manicured lot (90x138) has a SPRINKLER SYSTEM with separate water line. It might also be mentioned that over $6500 has been spent on the landscaping. Some of the outstanding features of this prime property include the circular driveway; Vermont slate entrance; quality panelling in the entrance hall, family room and dining room; carved bi-folds in the entrance hall; parquet floors in dining room and 2 bedrooms; Flock and metallic wall paper; thermopane throughout — West windows tinted — screens, special weatherstripping on doors; imported light fixures; a fine cedar walk-in closet; VACUUM SYSTEM; Amerce door and electric fittings; Schlage locks and deadbolts; INTRUDER AND SMOKE ALARM SYSTEMS connected to Central Office; five TV cable outlets; 200 AMP electrical circuit with copper wiring — extra plugs; heavy sub-flooring; prefabbed roof trusses; enamelled steel storage shed and many other excellent features.
This is indeed a RARE OPPORTUNITY for those who refuse to settle for anything but the BEST. For additional information or appointment to view call ROBERT YOUNG 383-9898 or 388-6275 (Pager 821) or J. B. YOUNG 598-1818 or 383-4124 anytime. Park Pacific Investments Ltd.

B.C. LAND AND INSURANCE AGENCY LTD.

$55,900
AND YOU FINISH THE JOB
LAKEHILL

A unique opportunity to purchase a superb home just completing expansion. A quick job transfer prevents completion. You finish the job and save, save, save. The spacious home, in an excellent area at the end of a cul-de-sac, features 2 or 3 bedrooms, 1½ bathrooms. LR-FP, 20x14 family room, rec. room and loads of parking. This must sell fast and requires further explanation. New MLS 34527. 388-5555 (24 hrs.) Chummy Crabbe 479-7998.

TOP 'O THE HILL

Affording clear views of sea, mountains and valley — large family home — 8 yrs old — in excellent condition. Separate dining room; kitchen with eating area; large wrap-around sundeck; 4th bedroom; study with fireplace; laundry and workshop area in full basement with double carport. Large landscaped lot with many flowering shrubs, fruit trees, etc. $71,000 M.L.S.

DRIVE BY
654 HEAD

The ideal 'starter' or retirement home — close to all amenities. Living room with fireplace and w-w carpeting. Large bright and sunny kitchen with eating area and built-in breakfast nook. Full basement with 3rd bedroom; ½ bath and drive-in garage. Well landscaped and easy to maintain. Try your offer on asking price of $59,900. MLS.
JOAN HOPPER
386-3547 652-3103
City Brokerage Ltd.

National Trust Realtor — HILLSIDE MALL 595-2121 3960 QUADRA 479-7161

OAK BAY
FIRST TIME OFERED

One owner

250 HOUSES FOR SALE

TEN MILE POINT

OPEN HOUSE
SUNDAY 1-4 P.M.
3931 SMUGGLERS COVE RD.

Terrific water views from all rooms. This new home has everything. Billiards room, family room, sauna, 3 bedrooms, 3 bathrooms, sunken den and living room, large dining room, penthouse room, large sundeck on roof with barbecue pit, and a couple of wet bars, vacuum system and intercom. You have your pick of carpets and light fixtures. Consider offers on $172,000.

FRED LERCH 477-5120
CANADA TRUST 595-5131

GORDON HEAD

Overlooking Lambrick Park, 4 bedrooms, 3 bathrooms, Large family room off kitchen. Separate dining room. Sunken living room with vaulted ceilings. Top quality carpet, 2 fireplaces. 2 car garage. Kitchen has built-in stove, oven, Jenn Air grill and built-in vacuum system. You have got to see inside this one. MLS. Priced at $112,000.

FRED LERCH
595-5131 477-5120
CANADA TRUST

CLAREMONT

$45,900

3 BEDROOM WHITE SIDING BUNGALOW NESTLED ON A CHOICE COUNTRY LOT AT 780 Claremont Ave. — Knotty Pine Kitchen. Large double workshop and room for a large garden. Be the first to view this well priced home.

COMPARE

$49,500 SIDNEY

Sidney is the ideal community for you to raise your family — and this newly listed home is priced for immediate sale. The home features large kitchen, inviting living room with fireplace and 3 bedrooms with its own en-suite and 3 pce bath on the lower level 8 good yard — Quiet street — Drive by 10200 Almond At, and call LORRAINE HETT to be the first to view.

UVic AREA

Teakwood Pl. off Fleet and McKenzie Ave., Orion Pl. off Dawnview Dr. and Edgelow Rd.

$1900 D.P.

Moves you into one of our new homes. 1289 to 1600 sq. ft. of finished area, various floor plans to choose from. Close to UVic, all schools, trans and recreational facilities.

$ 900 D.P.

and $285.00 per month will move you into a Strat Title Duplex. $41,900 with GAP Financing.

CUSTOM BLDG.

Lots $22,900 and up, let us custom build your dream home. Do some of the work yourself and save money.

TRADES

Try your trade, trade us your present house or what have you?

FINANCING

We offer a new type of mortgage which could make it possible for you to buy now. Call us for information or appointment to view our homes .Mrs. Pat Saulnier, Kasapi Const. Co. Ltd., 538 Dupplin Rd. at 386-6191 or res. 384-2197.

SPLIT LEVEL

OPEN SUNDAY 1:30-4:30
2409 BETTE (Turn off Sooke Rd. At Aldeane and follow signs)

Check the extras in this pretty 4 yr. old home in the popular Colwood Lake area. In tip top condition with separate double garage, paved parkong, 2½ bathrooms, 34 good sized BR's, big family room, fenced backyard with trees and privacy, sunny sundeck. At the end of a cul-de-sac and just a few short blocks to school. 10% mortgage may assumed. Come to our Open house or phone to view at your convenience. $65,000

MARILYN ½%—+½%¾% OR ¾%—+¾½%% PAGER 7%¾%
CAPITAL CITY REALTY LTD.

GLANFORD AREA

$58,900

622 Baxter

This is on exceptionally good family home in an area which speaks for itself! The home is well kept and has 3 bdrms to the main as well as a two pce. bath, playroom and finished 4th brm in the full high bsmt. The landscaping is mature and the large (66x132') lot is fully fenced for little ones. This home is well priced and should sell quickly,so don't be dissappointed. MLS9916. TO PREVIEW CALL

386-3124 BOB GARSIDE 652-4368
Seaspray Properties Ltd.

OPEN HOUSE
1950 Fairfield Pl.
SUNDAY 2-5 P.M.

BREATH-TAKING VIEW OF CITY AND SEA

Called "Shalom", meaning peace unto you, intriguing, contemporary using nature woods and rock to create a masterpiece of union with sea and sky, designed for peace of mind and body. 4 bedroom, plus master suite with private sitting room, study, 3 full bathrooms (master ensuite). Westcoast beauty built 1968 with 3,000 sq. ft. of gracious living. View with LYNETTE DELAHUNT; Office: 592-2407, Res. 592-9224.

MARGETTS AND GOWER
OAK BAY PROPERTIES LTD.
2227 Oak Bay Avenue

STOP!

If you are looking for an immaculate 4 bedroom home in the heart of Saanich, then look no further. Check these features included in this 3 year old home:
—a covered sundeck off the kitchen with views of the Malahat,
—carport with room for your boat
—a beautifully manufactured
—a beautifully manicured lawn on large lot
—an unbeatable price o $74,900

To find out more about this newly listed property phone me quickly. PETER VINCENT 383-5378.
CASTLE PROPERTIES LTD.
386-6164

HUGE LOT
LARGE WORKSHOP
3 BEDROOMS

All useable land on this 158'x244' lot with renovated 3 bedroom clean home with a full basement. There is a mini-barn or the horse lover and a double bay wired workshop. Vacant and must be sold. Offers will be considered on the askin price of $59,500. New MLS No. 34591

385-7731 CLIFF SALMOND 477-3626
GARDNER REALTY LTD.

250 HOUSES FOR SALE

BLOCK BB BROS.

SELL THROUGH
TV AND VIDEO
OPEN NIGHTLY
TILL 8 P.M.

OPEN HOUSE
4398 ROBINWOOD DR.

SUNDAY 1:30-4:30. New, fifty yards from Mt. Douglas park. Lovely 3 BR split level totally finished, ensuite off Master BR. Charming shutters, brick facing, darling wind vane. Lawn seeded. Heatilator FP with cool-hot blower along with thermopane windows saves energy. D.I. garage. Area of excellent new homes. We guarantee trades on price of $66,500. For early or post viewing call

478-5561 NANCY YOUNG 478-0054
478-5561 FRED GRAIG 642-5626

OPEN HOUSE
2156 TOWNSEND RD.
SOOKE

SUNDAY 1:30-4:30. Exceptional 3 BR home on half acre lot backing on Broome Hill Golf Course. Large LR-DR in line. Kitchen nook opens on big sundeck. English front garden fenced. Huge rec room with big brick FP. Ensuite bath of course. $60,900. We guarantee your trade.

478-5561 FRED CRAIG 642-5886

LARGE LOT
GLEN LAKE

On a quiet street close to schools, ample parking. 3 BR on mainfloor plus one in part developed basement. Ideal home for the young family. $50,500.

478-5561 BOB PAUL 478-2477

INSTANT READINESS!

It is all here! Newly decorated! Includes stove, fridge, washer and dryer, 3 bedrooms, 2 baths and carpeted sundeck. This modern home is waiting for your family. Make your viewing appointment today. $64,500.

478-5561 Gloria McCleave 478-2985

GARDEN LOVERS
COLWOOD BEAUTY

3 bedroom home well maintained inside and out. Living room with fireplace. Good size dining room. Kitchen has built-in counter top range and wall oven. Full basement. Nicely treed garden with entertainment size bar-b-que and patio. Fish pond with ornamental bridge. Asking $67,500.

478-5561 John Robinson 478-7041

NEAR REC. CENTER

Beautiful sea view from large L.R. and master bdrm in this 1800 sq. ft. home. W.W., full finished bsmt. Large lot. 3 car garage. A great family home at a reasonable asking price of $115,000.

656-6955 Ben Richardson 656-5584

QUALITY AND COMFORT

Large executive 3 bdrm home set on ½ acre sloping land and trees. Shake roof, full bsmnt. Large living room, with fireplace, separate dining room, family room ... much more. $122,500. For an appt. to view call:

656-6858 Ben Richardson 655-5584

NEW M.L.S.
CHARMING

2 bdrm bungalow, large sunroom lounge overlooking ½ acre of beautiful landscaping. Living room has fireplace with glass doors. Listed at $69,500 a true gardeners paradise. Low taxes.

656-5584 Mary Moody 652-5681

FAMILY HOME
OPEN SAT. AND SUN.

2 till 4. Lovely 3 bdrm full bsmnt home, completely finished upstairs and down, superb landscaping in front and back yards, close to school, parks with bus stop at door and in area of quality homes. 4225 Carey Rd. Offers on $69,800.

386-3231 Bash Sharma 579-4933

OPEN WEEKEND 2-5
3285 ANCHORAGE

View of the city lights, the Olympics and freighter traffic, absolutely unrestricted. Immaculate 3 bdrm and den home with a 3 or 4 bdrm in-law suite. Offered below appraisal at $86,500.

386-3231 Ray and Christine 592-3652

Milan
$43,900
CITY LOCATION

Five sparkling rooms, in super condition that you can move into and enjoy. Fireplace in L.R. Low, low taxes.

386-3231 Olive L. Martin 479-8913

TRAVIS PLACE

2½ yr old, professionally built 2 bdrm in-law suite, gorgeous kitchen, family room with magnificent fireplace wall, views. $84,900.

386-3231 Olie L. Martin 479-8913

822 PARKLANDS
$59,900

Side split, 11,000 sq. ft. lot giving room to breathe. Vendor has purchased, so immediate possession may be obtained.

386-3231 Olive L. Martin 479-8913

B.B.T.V. SPECIALS

—9.6 acres, 450' waterfront, 1850 sq. ft. log home. Priced now at $160,000.
—2.5 acres, 2 homes, mixed farming. Priced $149,900.
—2 waterfront lots, one with 3 bdrm home, Lake Cowichan, $82,000
—3.28 acres Saanich, 2 or 3 bdrm home, arable producing land. F.P. $93,900. Offers please.
—Local duplex, good area $55,900.

386-3231 Russ McDowel 382-7930.

SOUTH OAK BAY
COMTEMPORARY TUDOR
PANELLING and BEAMS

situated in an exclusive cul-de-sac of elegant homes, a 4 bedroom residence of rich panelling and beams. Spacious, fully panelled reception hall, living room with red brick fireplace, formal dining room fully panelled den with fireplace and built-in bookcases; and a kitchen with built-in Jenn Aire counter top, wall oven, etc.; with an adjoining breakfast-cum-family room complete with fireplace, and glass doors to the private patio and fully fenced garden. 3 bathrooms. Exceptionally large master bedroom with a 5 pce 12x13 ensuite plus Franklin fireplace. Rich wood banisters throughout. Laundry room upstairs, 3 heatilator fireplaces $139,000 MLS.

Residence Office
598-1420 Ted Walford 477-1841

SOUTH OAK BAY
SWEEPING SEA VIEWS
HILLSIDE
CONTEMPORARY

With breathtaking sea and mountain views a versatile 4 bedroom home with an optional fully self-contained suite. Panoramic views from the living room, dining room, kitchen and the large master bedroom. 3 bathrooms. Full view sundeck off Living room, kitchen and the master suite. Open beam and cedar decor. $139,000.

Residence Office
598-1420 Ted Walford 477-1841

SOUTH OAK BAY
EXCLUSIVE
1358 HAMPSHIRE ROAD
OPEN HOUSE
SUNDAY 2-4 P.M.

Close to Oak Bay Village an attractive 3 bedroom (or 2 and den) bungalow. L shaped living and dining room, pleasant kitchen with plenty of cupboards, full high basement with recreation room and drive-in garage. All rooms in this well maintained home are bright with gleaming hardwood floors throughout. Easy care garden. Excellently priced at $62,500.

Residence Office
592-2923 Shelagh Hall 477-1841
353-9902 Win Douglas 477-1841

GORDON HEAD
$48,700

Older home rewired, 2 bdrms, room for development in bmnt, rock fireplace, large living room and huge family size kitchen. Owner wants offers for quick sale.

RAY AND CHRISTINE
386-3231 MILAN 592-3652

250 HOUSES FOR SALE

BLOCK BB BROS.

OPEN HOUSE
SUN. 2-4:30 P.M.
10227 WEST SAANICH RD.
AND
10242 TSAYKUM RD.

1) Unobstructed view across Pat Bay, safe warm beach at the door. This 2-bedroom home is on a large lot, house can easily be expanded to suit your needs as KING. $65,900.
2) New 3 bedroom home only a short block from the above amenities plus a large sundeck, secluded back yard, close to new Ocean Science Development. Priced to sell at $59,900.

Residence Office
Gerry or Anna Lloyd
479-4105 477-1841

OLDE ENGLISH PUB
BRENTWOOD AREA

In the rec room. Home has over 2,000 sq. ft. professionally finished with sunken living room, ornate kitchen and arboretum. Owner will carry financing so hurry. Offered at only $71,000, price reduced.

RAY AND CHRISTINE MILAN
386-3231 592-3652

ENTICING

Dining room opens on to sundeck for summertime enjoyment and has a restful country view. This is quality executive home complete with office. 4 bdrms make this an ideal home. Beach quite close.

$89,500.
JEAN MATHIESON
386-3231 595-7665

VERY APPEALING

Make the first step to better living in this cozy 1 bdrm condo home.

$52,500.
JEAN MATHIESON
386-3231 595-7665

CENTRE OF ACTIVITY

BRIGHT CHEERY WINDOWS WITH A VIEW SETTING This 2 bdrm home with room for development is well worth seeing.

JEAN MATHIESON
386-3231 595-7665

7 ACRES

Why delay? This 7 acre piece is ideally located. Owner says sell make any offer $50,000.

JEAN MATHIESON
386-3231 595-7665

CHOICE BUY
FAIRFIELD

Invite the crowd with pride once you own this 5 level contemporary home just a few blocks from Dallas Rd. Looks small from outside, but, there's LR, DR, 4 bdrms, family rm off kitchen, office, 38' rec. room, 3 baths, laundry room. Hot water heating. $99,500. MLS

386-3231 MARG PRICE 477-1941
388-6275 pager 461

RARE FIND

Here's value and potential for the smart buyer, a 5 bdrm, 5 yr old home on a duplex lot and designed for easy conversion. This spotless home is priced $1,500 below the B.C. Assessed value, so hurry be the first in line to view this gem. $60,900.

386-3231 CLIFF HASLAM 598-4430

STARTER HOME

$35,900

2 bdrms, w.w. carpets, living room, dining room, 4 pce plumbing, fridge, stove and drapes included.

RAY AND CHRISTINE MILAN
386-3231 592-3652

OAK BAY BORDER

Price reduced to $37,900, beautiful area, large 60x130 lot, 2 huge bdrms, large kitchen, large living room. Beautiful landscaping, fruit trees, hurry this won't last.

RAY AND CHRISTINE MILAN
386-3231 592-2652

SUNNY
SOUTHERN SLOPE

By owner, well-maintained home, near Camosun College, high and elementary schools, bus, shopping centre, on short residential street. Ideal family home, double plumbing, flowers blooming year 'round. Open House: 12 to 4, and 7 to 9. Price: $65,000. Easy financing. Drive by 1924 Forrester or phone 592-7895 for appointment.

NEW HOMES BY
L. WERGELAND CONST.

478-1144. 1. 1607 Richardson, new 1250 sq. ft., 3 bdrm. home on large treed lot, asking $75,600. 2. New Colwood home 1200 sq. ft., 3 bdrm. home. Asking $58,000. 3. Sooke, Broomhill subdivision, new 3 bdrm home on large view lot. 8% A.H.O.P. Financing. Asking $45,000. $1200 Down $200 Monthly. 4. Colwood waterview new 3 bdrm home overlooking Esquimalt Harbour. Asking $74,900.

NORTH OAK BAY, $103,000

Estate sale — 3 bedroom quality rancher, approximately 1-3 acre on Uplands Slope, features good sized entrance hall, spacious living room, separate dining room, 2 fireplaces, 1½ bathrooms, bright kitchen with nook, utility room and sundeck. High ceilinged, large windowed full basement. House and oak floor recently redecorated. Open to all offers. No agents please. 592-7445, 592-1022.

9% MORTGAGE
5 YEAR TERM

NO HIDDEN CHARGES — NO PENALTY CLAUSE. 6-year-old house, 3 bedrooms, master ensuite, w.w., finished rumpus room, extra bedroom in basement, two verandahs, shake roof. Immediate possession .Price $55,900, but down payment and price open to offers Phone now, 656-5248, Sidney.

SUNNY
SOUTHERN SLOPE

By owner, well maintained home, near Camosun College, high and elementary schools, bus, shopping centre, on short residential street. Ideal family home, double plumbing, flowers blooming year 'round. Open House, 12 to 4, and 7 to 9. Drive by 1924 Forrester or phone 592-7895 for appointment. Will take high mortgage.

OPEN HOUSE

By owner, $42,800 Not your average house. Older but modernized. Customed designed bathroom and kitchen, fireplace, oak floors, rose garden, vegetable garden, den, 2-bedrooms and space for another in half basement. Open house Saturday and Sunday 1-4, 634 Craigflower. 383-7532.

ASKING $47,900

23'X13' living rm with granite heatilator fireplace, fair sized kitchen, dining rm, part basement, ranch style home on 120'x270' lot. Pull down a old shed and a little general clean up required, thus the low price. Close in Glanford Area. Call Herb Hodson 382-8835 or Len Thomas Sr. 478-6058 at DOUGLAS HAWKES LTD. 384-7128 (MLS.)

ESTATE SALE $ $47,900
3841 ROWLAND AVENUE

4-room bungalow with new white aluminum siding. Near Town and Country Shopping Centre. 2 bedrooms, LR with Heatilator fireplace, large kitchen with view of Swan Lake and Allotment Gardens. Close to bus and schools. 479-4160, 479-5561.

1024 COLVILLE
DRIVE BY THIS

4 bedroom, full basement home with aluminum siding. You will be surprised! Open to offers on the price of $49,500. Give us a call at 592-3920 or 386-6557. F. C. Hully, Real Estate, 620 View.

DREAM COTTAGE

REDUCED TO ONLY $42,950
Lovely city 2-bedroom white stucco home. A must to see!! Terms.

BOWDEN REALTY, 383-5524

$42,000. 3 BEDROOM, NATURAL type decor, in heart of Beltry, and Co-op neighbourhood. Privacy; with city orchard next door .Large garden, berries, fruit, planted. New serento blue tub. 1317 Pembroke.

$36,800 FULL PRICE

$2,000 down and take over payments. You do not have to qualify for mortgage, 2 bedrooms, wall-to-wall carpet throughout, full basement. Phone owner 479-2209.

COLWOOD LAKE

By owner, contemporary 3 bedroom plus, Prestige area, 2242 Aldeane, $65,000. No agents. 478-8488 or 478-5550.

ONE ACRE NEAR BEACH, quality home, seaview, North Saanich, $79,900. Owner 656-5045.

250 HOUSES FOR SALE

OPEN HOUSE

1,420 sq. ft. of deluxe seaview custom house, in Central Saanich, looking out at Mt. Baker, just 2½ years old, and a must See. All the features including heavy shake roof, wrought iron wrap-around sundeck (covered), thermo windows, built-in vac, intercom, etc. Out to Waddling Dog, left to the Prairie Inn, right to Wallace Dr. Right again and 1 block to

7950 WALLACE DR.
OPEN HOUSE SAT. and SUN.
1-5 p.m. $72,900
652-3603

GORDON HEAD

$67,900

New home — quality retirement in one level, very large master bedroom - den. Redwood main bathroom. Guest bedroom. Bright spacious kitchen with mahogany cupboards and oak floor. Acoustic ceiling, feature walls. Thermal windows, extra insulation, electric heat. Wheelchair wide walls. 3905 Sandell Place off Edgelow. Open House, Fri. Sat. Sun. 1-5.

NEW HOMES
IN
2 Fine Locations
GORDON HEAD
CENTRAL SAANICH
To View At
Your Convenience
Please Call
HARRY ATKEY Eves. 598-1737

Engineered Homes
385-6211 19 Cadillac Ave

SEARS. LOVELY 2-BEDROOM and den or 3-bedroom bungalow. Completely updated. All offers considered. 478-5444.

BY OWNER BEAUTIFUL FOUR bedroom home, new kitchen and bath, apple trees and berries galore, close to University. 477-0557.

BY OWNER — GREAT starter, huge lot, good value, $41,900. 479-9646.

PRIVATE SALE. FOUR BEDrooms plus workshop on Gorge Rd. $58,900. 383-9416.

REDUCED TO $49,900

4-bedroom home on large corner lot, by owner, 642-4451.

253 COUNTRY HOMES and PROPERTIES

Happy Valley Heights

(On Neild Road off Happy Valley Road)
PRESENTS

5 ACRES
NEW HOUSE
$60,000

Listen to the summer breezes rustle through the evergreens from the sundeck of this 3 bedroom home — Everything for enjoyable living! or when the weather cools enjoy your huge Family Room with fireplace on the main floor or move into the Formal Living and Dining Room and continue the good life. Plenty of room for gardens and animals on the 3 treed acres that go with this Brand New Home — see for yourself this delightful new strata concept in country living at a very affordable price of $60,000 and $64,000 that we are so proud of.

4 BEDROOMS
11.4 ACRES

Also under construction on 11.4 acres of choice Treed property with a 4 bedroom home of approx. 2200 sq. ft. — imagine your families pleasure of a brand new home and room for a few horses — Buy now and choose your own colours. — $94,900.

LOTS

Phase II — only 3-10 acre lots to choose from, in Phase I — present your offer on asking price of $49,900 — easy to finance.

Phase I — only 3-10 acre lots left. All with some sea views of ocean and Victoria. Build your dream home.

Call LORRAINE HETT
478-5583 — 479-2430

WATERMAN & ASSOCIATES REALTY LTD.
923 GOLDSTREAM AVE. • 478-9681

2250 SQ. T.
NEW RANCHER

2 FPs, 3 bathrooms, big rooms, magnificent views down to the Straits of Jcan de Fuca and Olympic Mtns. 5 acres at the extreme end of Millstream Rd. A beautiful house. Well timbered, but could be good horse country. For more information or to view please call: (MLS).

DESMOND HOLMES 478-1227
PEMBERTON, HOLMES LTD.

OPEN HOUSE
SUNDAY 1:00-4:00
1475 Shawnigan Lake Road

154 ft. of Beach goes with this year round holiday home. 2 BR and large living and dining rooms. Large sundeck with magnificent views of the lake. Also includes 2 BR self-contained suite for guests or tenants. Lawn area for private family enjoyment. Come see for yourself. South end of the lake on the east (sunny) side.

GERRY DAVIS 592-6961
Royal Trust 384-8001

MINI FARM

One acre of fine arable land ½ mile walk to Sooke Pot Holes. Large older farm house. 3 BR. Big LR-DR in line and huge kitchen with utils at hand. Part bsmt. Separate garage. Property needs a little TLC and once done what a dream home for fortunate bargain hunters. We guarantee home trades. $49,900.

478-5561 FRED CRAIG 642-5886
BLOCK BROS. REALTY LTD.

— $37,900 MLS.
"CABIN IN THE PINES"

(Fir and Cedar Etc.). Almost 1 acre of treed secluded property with super waterviews and a cute little 1 bdrm. home featuring galley kitchen, L.R. with Acorn Fireplace, GIANT SUNDECK — All wood panelling.

RAY SMITH 384-8001 (24 hrs) or 479-7777 (Res)
ROYAL TRUST

21.9 ACRES

Hydro and water, in sewer plan area and priced to sell. Cosy 3 bedroom home, barn and fenced. Fantastic Olympic and Straits view. Ideal for sheep, horses or cattle. To view call B. Hutchinson. 479-8429 and 479-1667.

J. H. Whittome & Co. Ltd.

CENTRAL SAANICH

5.56 acres of cleared farmland. Fuly fenced and cross fenced. 3 badroom full basement, which is fully developed. Large workshop and horse stalls. Priced at $129,000.

FRED LERCH 477-5120
CANADA TRUST

7 ACRES — 2 HOMES

Secluded, 3-bedrm. A-frame. Stained glass windows, tiffany lamp, stone fireplace, wood cook stove makes this beautifully-decorated home a real pleasure to show! 1 bedrm. cottage presently renting at $200.00 per month. A must see. Priced at $99,500.00.

SOOKE REALTY LTD.
642-5426
BOB GEORGE 642-5670

Acreage & Streams

50 acres, 40 tillable, in hay crop, year round stream, 3 bedroom fully renovated house, nestled in tall trees, fences. Quiet, only 5 minutes to downtown Duncan.Call Haro Saina at 748-2511 or 743-5180. Atwell Agencies Ltd.

OPEN HOUSE
946 KLAHANIE DR.

See my ad under Column 250.
Shirley Wilde, B.C. Land
478-5588 478-2459

OFFERS ON $57,500: BI-LEVEL half acre privacy, 2 bedrooms up, large living room, heatilator fireplace. In-law suite down or bedroom and family room. 743-2685.

SAANICH PENINSULA PROPERTIES LTD.
2356 Beacon Ave., Sidney 656-4008

253 COUNTRY HOMES and PROPERTIES

OPEN HOUSE

Saturday, July 15, 2-4 p.m.

680 CLAYTON

(In DEEP COVE, off West Saanich Road)

Come and see this executive style home nestled in the trees in a quiet area of Deep Cove. With generous size rooms, 2 bedrooms and bathroom on the main and the same downstairs, it has the flexibility required for a family with children at home or away. You will love the comfort of 4 zone control hot water heat, the full size billiards room, the oversize double garage. Quiet dignity combined with rustic charm! MLS. WELL PRICED AT $89,900.

656-4000 K. DROST 592-3101
SAANICH PENINSULA PROPERTIES LTD., SIDNEY

RAINBOW TROUT
WOODED SECLUSION
4 Bedroom Residence

On a beautifully wooded and totally secluded 1.87 acres with an excellent trout stream just below the custom designed and built 4 bedroom country residence. Built of cedar and stucco the 2 storey home has an innovative floor plan of 1650 sq. ft. Master bedroom overlooking the large living room. Dining room. Fully equipped country kitchen with breakfast room. 2 bathrooms. 8' basement of 1200 sq. ft. Separate garage. Situated on a country road in Millstream area, and offered at just $98,000. MLS.

Residence Office
598-1420 477-1841
Ted Walford
Block Bros. Realty Ltd.

BY OWNER

5836 Old West Saanich Rd. Large 3 bedroom country home on .96 acres. Out buildings include 16'x24' barn or workshop. $85,000. 479-4566.

3-BEDROOM SHAWNIGAN HOME on ¼ acre. 1½ years old. 1,325 ft. Fireplace, extras. $49,500. 743-4246. Message 386-7377.

256 WATERFRONT PROPERTIES

THE "HISTORY MAKERS"
WHITTOME'S

SHAWNIGAN AND MILL BAY BRANCH
SHAWNIGAN LAKE, B.C.

SHAWNIGAN WATERFRONT

LOVELY OLDER SHAWNIGAN HOME. Room for kids and relatives. Present use of revenue producing duplex but could be a gracious spacious residence. Setting is an acre partially treed, landscaped and 135' of waterfront. $62,900.

SHAWNIGAN WATERFRONT

150' of superior safe level beach. Very private location on the sunny side of Shawnigan Lake. Has launching possibility and 2 year round cottages. Ideal for 2 partners or use one house yourself and rent the other. $74,900.

SHAWNIGAN WATERFRONT

155' of prime Shawnigan Lake waterfront with remodelled 2300 sq. ft. home, 10' LR, family room, loads of storage. Good dock for your boat. Easy commuting to Victoria or Duncan. 4 BR, plus den. Heatilator FP, 20x24 workshop. $79,900.

SHAWNIGAN WATERFRONT

YOUR LAKEFRONT HIDEAWAY. Wake to the lake lapping at the pilings of the gorgeous deck outside the master bdrm. Excellent kitchen, and huge lakside living room with FP. 2 BRs, 1½ baths, large sleeping loft to accomodate guests. $59,900.

SHAWNIGAN WATERFRONT

60' of clean sandy beach with small 2 bdrm home. Insulated. Very private property with tall trees.

SHAWNIGAN WATERFRONT

Vacant lot with clean beach on the sunny side of the lake. $34,900.

SHAWNIGAN WATERFRONT

Impressive 3 bdrm home right on the water's edge. Large dock. Level sandy beach. Only $65,000. for immediate sale.

SHAWNIGAN WATERFRONT

¾ acre parkland with 150' of excellent waterfront. Large one bdrm home, with bsmt. Asking $55,000.

For viewing and information on the above call collect anytime.
743-5311 MARY CARSTON 743-5072
743-5311 JOHN ETTEMA 743-2607

CHEMAINUS

—6 acres, nicely treed, 207 ft. ocean frontage, an excellent building site for seclusion and privacy. Municipal water and hydro. Asking only $49,500.

THETIS ISLAND

—Over 5 acres nicely treed, 400 ft. ocean frontage on Telegraph Harbour, sheltered boat moorage, paved road, subdividable, $55,000.

4.56 acres, treed, excellent ocean view, close to ferry and access to beach yet secluded, paved road, subdividable. $40,000.

Phone Neil Pack 246-3231 or 256-9813. J. H. WHITTOME & CO. LTD., BOX 120 CHEMAINUS, B.C. V0R 1K0.

CHRISTIE POINT
5 BDRM. BSMT.

5 bdrms or 4 and a den. Super large family home on extra large lot with 55' waterfront on Gorge and Portage Inlet. Near 2800 feet finished floor area on 2 levels. 2 fireplaces, 3 bathrooms, intercom, electronic air cleaning system, immaculate throughout. Asking $117,000. Double garage and greenhouse. For more details or viewing call Pat Doerksen 478-3432 or Century 21 Suburban 478-8016.

WATERFRONT
CADBORO BAY
$215,000

This very special 4 bdrm home has 4 baths, approx. 3,400 sq. ft. of leisure living. Gracious L.R. with views incomparable. Oak finished games room, separate D.R., den with bar and one of the best beaches at your doorstep. To view This Exclusive Home Call SHANE BEFURT 479-0010 or 386-6164, CASTLE PROPERTIES.

SAANICH INLET
WILLIS POINT

A waterfront lot that is a challenge but the prize will be magnificent views, deep water shoreline, access to good fishing and scuba diving areas. Price $41,500 on terms. MLS 32582. Wilfred Davis 479-1667 or 658-8884.

J. H. Whittome & Co. Ltd.

PURCHASE THIS READY TO BUILD ON SHAWNIGAN BEACH ESTATES LOT AND ENJOY THE WATERFRONT OF THE SHAWNIGAN BEACH COUNTRY CLUB AND ALL ITS MANY RECREATIONAL FACILITIES, THROUGH SPECIAL MEMBERSHIP TO LOT OWNERS. LOCATED CLOSE TO THE CLUB WITH EASY TERMS. FULL PRICE ONLY $15,000. CALL NOW: BUZZFRASER AT 386-3441 OR 595-2572.

J. H. WHITTOME & CO. LTD.

SHAWNIGAN LAKE

103 ft. waterfront lot in choice location on West side of lake. Small existing cottage and dock. Sunny location, good beach. Large lot with seclusion. $45,000. Exclusive with:

BERNEIDA TAYLOR
477-0191 388-9485 or 112-743-4956
GALE CHRISTENSON
477-0191 477-7047
Royal Trust

WATERFRONT

Beautiful waterfront property in Seagirt Subdivision has unique possibilities — immaculate small home to live in while you finish new home on the water. Please call for full details on this unusual opportunity. P.P. $69,500. MLS.

RAY SMITH
384-8001 (24 hrs) or 479-7777 (Res)
Royal Trust

WEST BAY Esquimalt waterfront lot. Potential in land, approx. 5,000 sq. ft. Older house on property, needs up-dating. All offers considered. Asking $32,500. MLS.

DEL BECHNER
386-2111 477-4994
MONTREAL TRUST CO.

256 WATERFRONT PROPERTIES

A. E. LePAGE
WESTERN LTD. REALTOR

OPEN HOUSE

726 LANDSEND RD.
SAT. AND SUN.
1:30-4 P.M.

A superb blend of cedar, glass and Jordon River Stone that reflects the essence of West Coast living. This architect designed custom built 2500 sq. ft. home complements its natural setting and seascape vista. Three BDRs, hand crafted kitchen and a suspended loft that overlooks the living and dining areas and opens to a rooftop deck are but a few of the features of this unique home. An electrifying home where pride of ownership will be truly yours. OFFERED AT $259,000. M.L.S. DENNIS L. FERRILL 386-4391 or 477-2083. JOHN MACDONALD 386-6331 or 384-9160.

Private Ardmore Waterfront Possible In-Law Suite

Located on the west side of the Saanich Peninsula near Ardmore Golf Club in one of the most prestigious waterfront areas on Vancouver Island. Gracious country mosphere, unforgettable views and breathtaking sunsets. 100 ft. waterfront, easy access to beach (boathouse), attractively landscaped (easy care), completely surrounded by trees. The residence offers 2 complete floors with 3 bdrms on main and 2 bdrms on lower level. Could be terrific set-up if you have in-laws. Combine your equity and live together and yet apart in this very attractive country home. Only 25 min. to town. Vendor anxious for offers on $144,500. For more info call:

DOUG MENZIES
388-6454 479-5256
REALSPAN PROPERTIES LTD.

SHAWNIGAN LAKE

Superb lakefront property .87 acre completely treed and in natural state offering seclusion and southern exposure. Gentle slope to 130 ft. of lakefront with swimming dock. 1100 sq. ft. home has large living room with fireplace, separate dining room basement. Landscaped grounds with a few fruit trees. Very desirable property priced at $95,000.

MAPLE BAY
SEAFRONTAGE

Enjoy the whole panorama of the bay from living room dining room and family room of this unique home. Separate garage plus separate self-contained cabin and the beach at the bottom of the garden. $85000.

Call Helen McPetrie
J. H. WHITTOME & CO., LTD.
68 Station St.
Duncan B.C.
746-6161 or eves. 748-8260

OAK BAY

160 feet of waterfront completely accessible from the residence. The home has been remodelled in the last several years including dishwasher and Jenn-air unit in the kitchen, main bath has been redone including 2 sinks. Please phone for further details. $169,000.

TEN MILE POINT

A three year old home on a sandy beach, 5 bedrooms, 3 baths, best quality throughout. An exceptionally well planned kitchen with adjoining 19x16 dining room. Super sundecks on two levels, over 3380 sq. ft. of delightful West Coast living. $185,000. MLS

GRAY LAITE 656-5267
SID HASLAM 477-1994
National Trust 595-2121

LANDSEND ROAD

180 ft. and 140 ft. waterfront, almost one acre each. Terrific views, close to city, paved road, piped water, hydro, etc. Offers to $62,000, your choice. MLS.

PORT SAN JUAN HARBOUR

1500 ft. waterfront, 9 acres treed land, beautiful views, 2100 ft. road frontage, secluded retreat. Offered at $89,000. ML. Terms available. For information on above 2 properties call.

HERB McDANNOLD
382-9191 BUS. RES. 384-6768

THE PERMANENT

SIDNEY
185' of
WATERFRONT

... with nice beach, excellent views of marine activity, etc. Within easy walking distance to shopping, marina, etc. Home has 2 bdrms., 4-pce. bath and 2-pce. ensuite. Carport, deck, lots of parking and part basement. Asking $121,500.

DARLENE PEDERSEN
656-3924 654-1881
656-3924 LARRY PRUDEN 477-7497
MONTREAL TRUST COMPANY

A. E. LePAGE
WESTERN LTD. REALTOR

SECLUDED
SHAWNIGAN LAKE

6 Acer with well built chalet and 66 ft. waterfront. 2 bedrooms, 100 amp service, automatic furnace and fireplace. Perc tested. GORDON DOVEY 386-6331 or 721-5049.

WATERFRONT...220 FT

See this fantastic 1.55 acre lot today.

BEAUTIFULLY TREED WITH SOUTHWEST EXPOSURE. Truly a buy for that person seeking privacy and sereneness waterfront affords. Offered at $89,900 MLS 33807 BILL PETTINGER 386-3494 (24 hrs.)

CENTURY 21 Western Homes
1037 Cloverdale Avenue
386-3494 (24 hrs.)

COWICHAN BAY

Beautiful treed lot overlooking the bay and river estuary, 150' of waterfront, registered saring, lovely garden, private, impressive view. Approximately ½ acre. Just 10 minutes from Duncan and 45 minutes from Victoria. Estate Sale. Priced to sell at $24,500.
388-5258 BARRY BOWES 595-5303
Cedric Steele Rlty

ESQUIMALT HARBOUR

127 ft. waterfront overlooking Price Bay in Esquimalt harbour. Secluded .84 acre lot offers good building site with excellent views. 4 miles from city centre. MLS. $78,000.

GALE CHRISTENSON
477-0191 477-7047
Royal Trust

SHAWNIGAN LAKEFRONT

Older summer cottage with 44 feet of waterfront. Try your offer. You may get a good buy. Call HAROLD WARE, office 386-6164, res. 385-1580. CASTLE PROPERTIES.

PROSPECT LAKE

Water front property with 2-BR cottage, 1½ bathrooms, fireplace, auto oil heat, two water systems. Lot has 73½ ft. waterfrontage. Concrete retaining wall, small dock. Price $75,000. Wilfred Davis. 479-1667 or 658-8884.

J. H. Whittome & Co. Ltd.

BY OWNER — NORTH SAANICH. Gorgeous view of Gulf Islands, 6 year old quality home on ½ acre, 2 or 3 bedrooms, 3 bathrooms, den, utility, workshop, electric heat, thermopane windows, swimming pool. Offers. 656-4239.

LANDSEND ROAD

NEW SUBDIVISION
Serviced 1 Acre lots from $40,000
CAL 384-3155

2 WATERFRONT LOTS
Willis Point, Fantastic Bay
Approx. 1¼ acres each
Lorraine Hett Waterman & Assoc
478-2430 478-9581

SEAFRONT-PARKSVILLE. Secluded area of good homes, excellent building site, private beach. Asking $49,900. 595-5694.

SECLUDED OCEAN FRONT app 1 acre, large home, $121,000. 642-3180, 9-12 mornings or evenings.

WEST COAST 76 ACRES OCEAN frontage $76,000. Phone 112-245-7501 after 9 p.m.

256 WATERFRONT PROPERTIES

134' COWICHAN LAKE FRONTage 1.70 acres, $45,000 H. W. Dickie Ltd., Duncan, B.C. 746-5171.

APPROXIMATELY 7 ACRES DEveloped waterfront property. 386-1612.

SHAWNIGAN LAKE, SUNRISE cottage $48,000. Duncan 748-8453.

258 CONDOMINIUMS

REALSPAN PROPERTIES LTD.
846 BROUGHTON 388-6454

"Two Bedrooms"
$23,500

This is a LARGE unit, with wall to wall carpeting and hardwood floors. Laundry facilities and storage are contained within the suite. Excellent place for single parent with children, close to

258 CONDOMINIUMS

2 BRs, LOW DOWN PAYMENT

Definitely good value at this price ... $22,500 — $2,500 or less down and balance at 10 per cent. And you get 2 BR's, LR-DR, in-ste. storage and laundry rooms, balcony, and the use of a swimming pool. At this price it may be less than the rent you pay now. Call me for a look.
RUSSELL BLOW
385-3435

FOUR FOR SALE

You have your choice of 1, 2, 3 or all 4 of these modern 2 BR homes if you act now. Quality construction throughout, with fine cabinet work, carpet, and cushion flooring. 2 have FP's other 2 have spaces for Franklins. New appliances included or bring your own. Asking prices from $45,900 to $48,900. Give me a call and learn more.
RUSSELL BLOW
P. R. Brown and Sons Ltd.
385-3435

Offers wanted $37,900. Very attractive 2 BR, 1½ bath, large kitchen, in-line LR-DR. Off Lampson. One of the best values you will find. ML 30036.
ROY ANDERSON
477-5057 385-3435

Beat this! Asking $22,900. Large LR-DR, small BR, Modern kit and bath, large storage room. 2nd level E. side at 848 Esq. Rd. Heat included. ML 31148.
ROY ANDERSON
477-5057 385-3435

Oak Bay, No. 304—1400 Newport. Bright and clean, 1 BR in prime location. Most attractive building and garden. $36,000. ML 32055.
ROY ANDERSON
477-5057 385-3435

ORCHARD HOUSE. 667 Michigan St. Near Beacon Hill Park. Spectacular sea view, 14th floor, S side. Beautiful 1-BR unit. Asking $32,900.
ROY ANDERSON
477-5057 385-3435

Townhouse. 519 Carnation Place. 4 BR, 1½ bath, full basement. Step off sundeck to a large secluded yard. Offers on $51,900.
ROY ANDERSON 477-5057
P. R. Brown & Sons 385-3435

SOMETHING SPECIAL

Delightful top floor, corner condominium with features too numerous to mention. Very large, bright rooms, a loft to become family room, 3rd and 4th bedroom, or what have you — master bedroom ensuite, 2 balconies plus a fantastic list of amenities in the complex — look it over — it could be the way you want to live.
JACK GRANT
382-9191 BUS. RES. 477-8172

$38,900

Super 2-bedroom, walking distance to town — yet very quiet area. Wrap around balcony, bright kitchen with window and eating area. Plumbed for dishwasher, stove, fridge and drapes included. Very tasteful use of wallpaper and teak panelling. New MLS.
JEAN McMICHAEL
382-9191 BUS. RES. 477-9113
PAGER 388-6275 No. 950

TOWN HOUSES

$30,500 — 3 Bedrooms, Esquimalt.
$34,500 — 3 Bedrooms, private patio, garden. West Saanich.
$41,500 — 2 Bedrooms, luxury in quiet, well maintained complex. Appliances, drapes included.
FRANK SALE
382-9191 BUS. PAGER 738
IRENE VAN
382-9191 BUS. RES. 592-9194

THE PERMANENT

OVERLOOKING BEACON HILL PARK

Lovely and spacious 2-BR condo in the East Park, this corner suite of course includes fridge and stove, 1½ baths, underground parking and superb convenience to shopping, transportation and downtown. Looking directly out to he park, Dallas Rd. waefron is also nearby, just a terrific location! (Quick possession may be arranged). This is a rare opportunity

$60,000

MICHAEL BURR
384-9335 595-2165
david burr ltd.
655 Fort Street

Lorenzen REALTY LTD.

50 Bastion Sq. Bus. 383-4151

FAIRFIELD 2-Bdr. Deluxe

Corner ground level suite with garden outlook patio. In one of the finest condominiums in the area, not the usual plain condo. Attractive brick fireplace, hot water heating. A spacious lovely home. $54,000. VIEW WITH:
BETTY SHEPHERD
388-5464, Pager 704

THE CONDO CONNECTION

The popular, compact "Westport" offers this spacious 2 bedrm, 2 bath unit with feature kitchen and expansive views of the southern waterfront, straits and mountains. Attractively landscaped entrance courtyard with convenient guest parking close-by. Your inspections and evaluation invited. Offers to $49,900 MLS. FRANCES BROWN
595-5131
CANADA TRUST

2 BEDROOM CONDO $39,900

Attractive large 2 bdrm condo on the top floor. Located on a no-through street, just off the Gorge. Priced to sell quickly.
FRED LERCH 477-5120
384-8075 PAGER 424
CANADA TRUST

A.E. LePAGE

WESTERN LTD. REALTOR

TOP FLOOR—FIREPLACE

One bedroom plus den in this deluxe suite in adult orientated building. Choice location with underground parking. Pleasant view from balcony. Priced to sell at $42,900. GORDON DOVEY 386-6331 or 721-5049. MLS.

Esquimalt

Two bedroom condominium, very tastefully finished. Large ornamental fireplace — wall to wall throughout — living room feature wall satin finish walnut — kitchen, butcher block finish — fridge and stove included.
ROY ELDRIDGE
385-2458 477-5735
Byron Price and Assoc. Ltd/ MLS 33923

BREEZEWAY ENTRANCE

This 2 bedroom condominium has 5 top line appliances. Sky lights in living room and master bedroom. Beautifully carpeted — and may be viewed by appointment anytime. Located in the Gorge area of Esquimalt. Asking only $48,500 MLS.
477-0191 JACK MOEN 658-5448
Royal Trust

JUST LISTED

Spacious 3 bedroom corner suite in convenient location to recreation center, parks, bus, shopping centre and schools. Excellent value at only $39,900 for quick sale.
384-8001 DEREK WICK 595-2067
Royal Trust

DOWNTOWN $34,000

Small 1 bdrm located in a steel and concrete building located 77 Douglas. Perfect location for worker or retired.
386-3231 John A. John 477-8096
BLOCK BROS. REALTY LTD.

1040 ROCKLAND

Delightful 2-BR apartment condominium $41,900.
GARRY BENTHAM
388-6258 562-3049
Cedric Steele Realty

258 CONDOMINIUMS

SNUG HAVEN

Delightful, bright 1 bedroom unit features kitchen with eating area, spacious bathroom, assessment of $34.94 pm. includes heat and hot water. Fridge stove and drapes included. MLS#32932. $29,000.
HUNTLEY WRIGHT
477-0191 477-0897
LES ADAIR-WILLIAMS
477-0191 383-9950
Royal Trust

259 TOWNHOUSES

PASS DEVELOPMENTS PROUDLY PRESENTS

The Sea Haven ON ADMIRALS

897 Admirals Rd.

Luxury Homes in a Townhouse Concept

Our homes are individually designed residences—private and spacious — not condominium-apartment units. Each provides immediate access to natural and landscaped common areas.

—A park-like setting of over four acres; many homes with harbour views.

—Professional interior design, quality craftsmanship throughout.

—Large living rooms with fireplaces.

—Attractive breakfast nooks.

—Large bedrooms with ample closet space.

—Functional kitchens smartly designed.

—Top quality wall-to-wall carpeting.

—Large colour co-ordinated bathrooms.

—Heavy soundproofing and insulation throughout; thermo windows.

—Economical electric heating, Heatilator fireplaces; Cablevision.

—Covered parking space for most residents.

—Close to shopping, buses, golf courses, marinas, schools, major recreation facilities.

PRICED FROM $58,900.
Sales Agents: A. E. LePage, 386-6331
Hours:
Weekdays 2-4, 7-9
Saturday 1:00 p.m.-4:00 p.m.
Sunday 1:00 p.m.-4:00 p.m.

Look At Them All!!
THEN COME VISIT
WITH US
WE ARE
Definitely Number One!

Only 7 of these townhouses are left for you to buy. Some with sea views. All are three bedrooms, some with full basements. All with outstanding finishing and real care in their building. All with fireplaces. Located on 4½ acres of well landscaped and terraced parkland. You owe it to yourself to visit with us. Priced from $54,900. Roma and John Molyard will be in attendance every day.

Sat. & Sun. 1-4 p.m.
Weekdays 7-9 p.m.
For non-open hours, call 386-3585 or Res. 384-4827
933 Admirals Road
Victoria Realty Ltd.

SEABOARD PROPERTIES LTD.

50 THOUSAND 5 HUNDRED

Just reduced this 3 bedroom home in an unusual and exciting layout. Each bedroom on a different level, 2 bathrooms, large living room with fireplace and sundeck, large kitchen with eating area and patio, laundry room, carport plus parking space. A must to see and in a complex of only 18 units. (MLS).
652-1141 DAVE DAND 658-8490

UNIVERSITY AREA DELUXE $46,000!!

Town house, end from 1 unit overlooking fields on three levels. Living room with french windows to lawn, fireplace, dining room, kitchen is well planned — room for breakfast eating, powder room, upstairs three large bedrms, full bathroom. High basement waiting development, washer and dryer hook ups. Patio, balcony, and own fenced yard; parking for 2 cars. Spotless condition, TODAYS BARGAIN. Call now, THIS WILL NOT LAST. ML 34330.
CONNIE WEYLER
386-3124 592-1961
Seaspray Properties

GOOD VALUE

This two storey Townhouse is one of the best values on the market. Located in Passmore Place, it features two bedrooms, living room with dining room, and a galley type kitchen. Stove and refrig are included. Rec. Room or additional bedroom in basement. Immaculate in every detail and located near swimming pool and recreation area (MLS 33173). Call me for viewing. Good Value at:

$43,900

W. E. (WIL) WILSON
384-9335 477-4328
david burr ltd.
655 Fort Street

Country Side

ONE OF A KIND

DETACHED homes on your own small lot.
Located in quiet Ceentral Sanich. Must be viewed to appreciate their outstanding appointments and size
COMPLETELY LANDSCAPED
$43,500 and $45,000
A.H.O.P. assisted
7925 Simpson Rd. From town turn left on Mt. Newton X Rd. and follow the signs.
Open Sat. and Sun. 2-5 p.m.
Daily 1-6 p.m.
652-4461 or 658-5673
E. Y. CONSTRUCTION

$54,900-$54,900 SUPER SPOT

Very few stairs, double Dr-in garage, fireplace, family room. Main bathroom with sauna, 3 bedroofs, master ensuite. Approximately 1385 sq. ft. 10x14' kitchen. Own garden and patio. Assessment only $20. Small complex. Good good buy! Call Roma Molyard at 386-3585 or res. 384-4827. Victoria Realty Ltd.

A GREAT BUY $33,900

See this comfortable 3 bdrm townhouse with a private landscaped patio and a heated pool a few steps away. It's tastefully decorated, close to everything and perfect for a young family. Owner has bought and must sell! For further details, call:
GLORIA JONES 383-2825
598-5144 T. L. Mann & Associates Ltd.

SEA and TREE VIEW $65,500

Brand new. Spacious 3 bedroom Townhouse, full basement, fireplace, 1½ bathrooms, 2nd fireplace roughed in. Patios and balconies. Most attractive. Call Roma or John at 386-3585 or res. 384-4827. Victoria Realty Ltd.

259 TOWNHOUSES

SWINERTON'S REALTY WORLD®

Townhouse 18-933 Admirals Reduced by $3,000

INDULGE ... in LUXURY LIVING in this elegant, like-new Tri-Level Townhouse of superb construction and classic, tasteful decor. Ideal for gracious entertaining, too, with a spacious LR with FP and Bay windows, formal dining room, party-size Family Room with FP and bar for informal entertaining. Views of harbour and mountains — high peaceful, treed setting. MLS 33503.
Price Now $64,900!!
385-2481 ED JUPP res. 592-1019
SWINERTON STEWART CLARK LTD.

SURELY 2 LOVERS HAVE $625 EACH!!

Believe it or not you only need $1250 plus a government grant and be able to qualify for a mortgage to buy a lovely 3-bedroom unit in Wilson Court. Beautifully appointed with comforting W-W carpets it is truly a "love nest." Over 1400 sq. ft. Has W-D room, full basement, lots of closet space, lovely kitchen and comfortable living room. You can even use your second car as a down payment. Just minutes from town in 1-mile circle. $45,000 total price. FRANK WILLS — 388-7557 or 384-8269. (P.S. I have lots of starter homes for sale for only $2-3,000 down for qualified purchasers).

BEST BUY 3 BEDROOMS $42,900

Immaculate townhouse located in excellent complex with swimming pool. 1½ baths, fireplace in L.R., full basement, fridge, stove, washer dryer. Open to offers. ML 32363.
388-7557 Keith Kaye 477-7545
CAPITAL CITY REALTY

OPEN HOUSE FRIDAY 2-4 10-3981 NELTHORPE

(Off MacKenzie Ave.)
Don't miss this well kept 3 bedroom, 1½ bath unit in quiet complex. All large rooms. Pleasant treed outlook and small garden. Good financing on asking price of $46,900. MLS.
DAVID BILLINGHAM
598-6029 388-6258

UNIQUE $67,900

3 BR Townhouse! Finished family room. Quality broadloom and appliances throughout. Super conveniently located. Unique Tudor design. Huge L.R. with brick F.P. beams and loft in master bedroom, skylights, double glazed windows. Covered Parking. Must be Sold.
JOHN M. HUNTER
388-6258 388-6966
Cedric Steele Realty

TOWNHOMES By TULL

970 SOUGHGATE
Across from Beacon Hill ark

2 of 4 units left
$74,900and $68,900

Bath 2 Bedrooms, 1½ Baths.

Phone to View
592-0662 479-0244
TULL DEVELOPMENTS LTD.

TOWNHOUSE GLANFORD AREA $43,900

This is "THE END" unit Townhouse AND ONE OF THE BEST!! 3 bedrms, 1½ baths, full basement, private garden, swimming pool and entire complex is "WELL DONE!!!" Must be sold as vendors have moved. ML31451.
CALL ME ! !
SPENCER LEE
386-3124 477-3593
Seaspray Properties Ltd.

A.E. LePAGE WESTERN LTD. REALTOR

A MUST SEE!
As Little As $2,700 Down
One of the best townhouses on the market. Features 3 bedrooms, double plumbing, fireplace and large finished rec. room. Development has heated swimming pool, play area and ample common area. Tastefully decorated and a pleasure to show. Priced to sell at $45,900. GORDON DOVEY 386-6331 or 721-5049 or JOHN MacDONALD 385-5331 or 384-9160.

OPEN $33,900 SAT. 2-4 P.M. 3576 Tillicum Rd.

This end unit is very nicely decorated and offers 3 bedrms, 1½ bathrms, living, dining, kitchen (with appliances) and utility rm. on two levels. Large outdoor pool. Only $33,900. Good value!
MARION HAMILTON
477-7291 (Bus.) 382-0894 (Res.)
D. F. H. REAL ESTATE LTD.

PATIO HOME

Unique concept in strata design. Seven secluded luxury homes connected only by the carport. Spacious grounds professionally cared for offer the finest in living convenience. Superbly designed and handsomely crafted homes offer a secure investment for privacy and comfortable living. This luxury 3 bedroom home with slate fireplace located within the 3 mile circle is offered for sale at $63,500 and is the only one for sale. Call: LARRY LINE?HAM 595-0134 or 384-8075 No. 682, National Trust (Hillside) 595-2121.

Park-Like Setting $41,900

Near Downtown and all major stores, on two separate Bus routes. Bright, well planned, spotlessly kept, two bedroom townhouse, with a general atmosphere of well-being. Including all major appliances and drapes. Monthly assessment $19.70. We take trades.
Emil Izik — 598-8289
Izik Homes Realty 383-8522

PRIVATE FORECLOSURE SALE

No. 2—245 Ontario St., 3 BDRM., 1½ Baths, fridge, stove, drapes, off street parking, extra storage room, valued $49,500. Sacrifice sale $45,500. Call F. Malerby, 386-6355.

WILL TAKE TRADES

Vendors will accept car, recreational vehicle, trailer, mobile home, even cash for $11,000 equity in 3-bedroom townhouse units priced at $29,950 and $45,950.
BOWDEN REALTY 383-5524

OWNER WANTS HOUSE, SELLING 3 bedroom townhouse with full basement, fireplace, secluded patio. 479-5602.

263 GARAGES FOR SALE. RENT OR WANTED

GOT A SPARE PATCH OF LAND you'd like to make some money on? I need a place somewhere around Sidney to store a Travelall and can afford to pay $5 month or $10 for a covered place. If you can help me out please call Tami, at 385-8771 or 592-4780.

VEHICLE STORAGE
Vehicle stored in a heated, secure warehouse, any size, any kind, from $20 a month, 658-8733 evenings.

WANTED: GARAGE TO RENT. Please phone 595-5671 or 386-7869 evenings.

265 HOUSES WANTED TO BUY

FAIRFIELD OR OAK BAY

Duplex, tri-plex or fourplex needed up to a maximum $80,000.00 URGENT. Call CHRIS GREIG 386-6164 or 478-5953.

LOCAL LADY

Requires a two or three bedroom home with little work required. Up to $48,000. Close to buses a must. Call CHRIS GREIG 386-6164 or 478-5953.

PRAIRIE COUPLE

Are retiring to Victoria and require a two bedroom home within walking distance to shopping, etc. Maximum price $60,000.00. Call CHRIS GREIG 386-6164 or 478-5953. Castle Properties Ltd.

CASH FOR YOUR HOME

Investors will pay cash now for suitable homes up to $60,000.
GLENN NICHOLLS
598-4144 598-7689
T. L. Mann & Associates Ltd.

YOUNG COUPLE REQUIRES ½ acre lot or up to 1 or 2 acres with or without older home up to $50,000. FREDDY STARKE 386-6164 or 479-3866. CASTLE PROPERTIES.

CONTRACTOR
Requires older home suitable for renovations any location, quick decision, please call my agent FREDDY STARKE 386-6164 or 479-3866. CASTLE PROPERTIES LTD.

SELL TODAY
Receive cash for your equity
Call 385-1431
British American Realty Ltd.

IF YOU NEED IMMEDIATE cash for your older home call. 652-1562.

268 LISTINGS WANTED

FAST, ETHICAL SERVICE that will sell your home or property at a price that is fair, both to you and the buyer.
DAVID SCOTT 385-3435
P. R. BROWN & SONS LTD.

THE PROFESSIONALS WITH the guaranteed sales plan.
Izik Homes Realty
383-8522 (24 hrs.)

270 EXCHANGE REAL ESTATE

SWAP

11,500 Sq. Ft. apartment zoned. Cleared development site on Newport. Will consider trades. For further information contact.
HOWARD TOMLIN
HENDERSON REALTY LTD. 477-1327
385-9741

HOUSES IN SOOKE-VICTORIA also mobile home in attractive Sooke Park $17,000. Exchange for lot, revenue etc. in Victoria. 595-5239.

LOTS

Several 10 acre properties for sale. Developer may consider homes and other Real Estate in trade. Call LORRAINE HETT 478-5835 — 478-2430.

WATERMAN & ASSOCIATES REALTY LTD.
923 GOLDSTREAM AVE. • 478-9581

TRADE

I have a client with 4 lots on Salt Spring Island valued from $19,900 to $31,900 who will trade each or all for house in Sidney or town or revenue property in city.
DAVID BILLINGHAM
598-7689 388-6258
Cedric Steele Realty

NEW LOG HOUSE

1000 sq. ft. 2 acres, near Maple Bay. Trees, meadow, mountain view. $45,000. Trade for house or land.

WILL TAKE HOUSE OR WHAT have you in trade for $18,000 equity on beautifully treed — ocean view —18 acres. New subdivision in Duncan. 479-8732.

1½ YEAR OLD, 2 BEDROOM, full basement home in Sidney, consider trade for townhouse, or older house in North Saanich, was $59,000 now $55,000. 656-4706.

WOULD LIKE TO TRADE OUR 4-bedroom home in Kelowna for same in Victoria. Moving Sept. 1. Phone after 5 p.m. 860-5970.

1 BEDROOM CONDO AT 25 Gov't. St., F.P., $39,000. Approx. $10,000 equity for lot or what have you. 652-1177.

271 LOTS FOR SALE

CUAULTA HEIGHTS

On beautiful Triangle Mountain. Views. Trees, GVWB water, hydro. telephone. All lots preced, min. lot size 12,498 sq. ft. 6½ miles from city. From Victoria take Sooke Rd. ½ mile past Metchosin cut-off, left onto Fulton. right onto Bexhill to Cuaulta Crescent and Zapata Place. Salesperson on site 2-5 Sundays and holidays. For further information: Norm or Jill Sewell. 658-5713.

LOT — GRANGE ROAD

We have just listed a magnificent lot on Grange Rd. with city views. Over 30,000 sq. ft. park-like setting, lawn in. Great opportunity — listed at $29,900 to build your dream home. New MLS.
DAVID BILLINGHAM
388-6258 598-6029
Cedric Steele Realty Ltd.

PRICE REDUCED!

$31,000 now buys 0.7 acre corner lot. Septic field and well. Price includes 2 BR mobil and plans for a 2 BR home. Corner of Sooke Rd and Gillespie Rd. MLS.
DAVID SCOTT 385-3435
P. R. BROWN & SONS

CRAGFLOWER ROAD

2 parcels—acre and 2 acre with water frontage. Sub-dividable. Call me and I will tell you all about it.
386-7521 TOVE BARLOW 477-9859
BOORMAN INVESTMENT CO.
612 FORT ST.

$16,500

A small number of lots available with zero lot lines. These are located close in and ready to build on now.
388-7557 JIM GILL 478-0008
CAPITAL REALTY LTD.

BEAUTIFUL BRENTWOOD

The last on Marchant Road, near the sea. Treed, good soil and serviced.
TWO—6100 sq. ft. $23,000
TWO—9365 sq. ft.—$25,000
Owner, 652-3428, 652-2346

1/3 ACRE

Fully serviced. No through road. Excellent Brentwood Bay setting. Very private. Asking $28,275. Call Tom Evans 652-2620, Island Homes Ltd.

GROUP OF 6 SMALL LOTS AVAILable for affordable housing. Sewer, drain, underground hydro, etc. $19,750 each including approved house plans Momax Construction Ltd. 656-1455.

SAANICHTON, AT EAST SAANich and Jeffery, large serviced lot approx. 81 x 127, all offers considered for quick sale. Builders terms. Phone 652-1551.

4 ACRES QUALITY LOT IN CENtral Saanich, possible sub-division, beautiful valley views with scattered trees on property. Priced to sell at $33,500. Call owner 652-2358.

½ ACRE WATERFRONT
Lot 54 in beautiful subdivision, Nestune Rd., North Saanich. $39,900. Agents welcome. Salem Sea Sites Ltd., 79-7480.

BEAUTIFULLY TREED LOT; IN town of Shawnigan Lake. Fully serviced and suitable for building. 386-7609 evenings.

GORDON HEAD LOTS
1. From $28,000 up. 2. Sooke-Broomhill subdivision lots, $12,000-$13,500. Phone 478-1144.

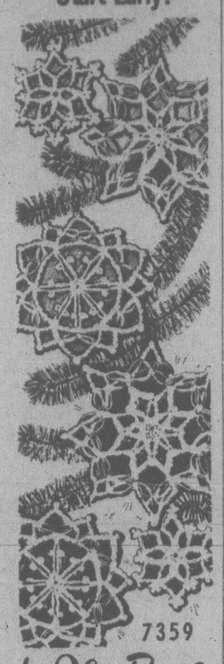
SOOKE. ATTRACTIVE WOODED properties on secluded road. 2 to 3 acres, from $22,000. Mountain views. 642-5508.

HIGH TATTERSALL. 3 PRIME lots, fully serviced, for sale, or have built to suit your needs. 384-9793, 384-8391.

LAMPSON DUPLEX LOT, FULLY serviced, for sale. Or have built to suit your needs. 384-9793, 384-8391.

BUILDING LOTS AVAILABLE, $21,000. 652-1777. Building lots available $21,000 652-1777.

Start Early!



7359
by Alice Brooks

Add sparkle to your tree with easy-to-crochet snowflakes.

QUICK to make for creative thrifty tree trims! Crochet snowflakes (about 2½-3") of bedspread cotton. Starch, then back with colorful foil. Pattern 7359: directions.

Send $1.50 for each pattern — cash, cheque or money order. Add 25 cents for each pattern for first-class mailing and handling. Send to: **Alice Brooks, Needlecraft Dept., 109 Crockford Blvd., Scarborough, Ont., M1R 5B4.** Print plainly pattern number, your name, address.

VALUE packed. 1978 NEEDLECRAFT catalog. Choose from 225 designs, 3 free inside. All Crafts, Knit, Crochet. Send 75¢

Easy Gifts 'n' Ornaments	$1.50
Pillow Show-Offs	$1.50
Stuff 'n' Quilts	$1.25
Stitch 'n' Patch Quilts	$1.25
Crochet with Squares	$1.00
Crochet a Wardrobe	$1.00
Nifty Fifty Quilts	$1.00
Ripple Crochet	$1.00
Sew & Knit Book	$1.25
Flower Crochet Book	$1.00
Hairpin Crochet Book	$1.00
Instant Crochet Book	$1.00
Instant Macrame Book	$1.00
Instant Money Book	$1.00
Complete Afghans #14	$1.00
Easy Art of Needlepoint	$1.00
Complete Gift Book	$1.00
12 Prize Afghans #12	75¢
Book of 16 Quilts #1	75¢
Museum Quilt Book #2	75¢
15 Quilts for Today #3	75¢
Book of 16 Jiffy Rugs	75¢

Bikini and Caftan
Printed Pattern



8-18
4883
by Anne Adams

An hour or two is all it takes to sew this glamorous caftan . . . then soak up sunshine and compliments all summer. Choose knits, broadcloth for bikini.

Printed Pattern 4883: Misses Sizes 8, 10, 12, 14, 16, 18. Size 12 (bust 34) beach caftan 3 3/8 yds. 60-inch.

Send $1.50 for each pattern — cash, cheque or money order. Add 25 cents for each pattern for first-class mail and handling. Send to: **Anne Adams, Pattern Dept., 109 Crockford Blvd., Scarborough, Ont., M1R 5B4.** Print plainly size, style number, your name, address.

Look prettier on LESS MONEY—send for our NEW SPRING-SUMMER PATTERN CATALOG. See the new soft dresses, blouses, skirts, pantsuits, more. Plus free pattern coupon. Send 75¢

107-Instant Sewing Book	$1.00
106-Instant Fashion Book	$1.00
105-Instant Crochet Book	$1.00
126-Thrifty Flower Book	$1.50

271 LOTS FOR SALE

Park Pacific

Proudly Presents

DEAN PARK ESTATES

In a class by itself, this fabulous development consists of fully serviced lots with a minimum area of 15,000 sq. ft. ranging in price from $32,000 to $44,000. In a beautiful natural setting — some with panoramic views of the Gulf Islands, Mount Baker and a parade of sailboats and ships.
Located in North Saanich, on the side of the mountain adjoining John Dean Provincial Park.
Underground hydro and telephone services; complete underground sanitary sewage system and treatment plant, underground domestic water system with 200,000 gallon reservoir for year-round water supply. Fully paved and curbed streets; fire hydrants and attractive street lighting.
Now is the time to choose your personal home site in this exclusive residential community that will carefully grow here. There may never again be a development like this on the Saanich Peninsula.
Entrance close to Panoramic Recreation Centre on East Saanich Road. From Pat Bay Highway turn off at McTavish.
SALES OFFICE
656-7041
12:00 - 4:00
OR
Robert Young
383-9898
383-4124 anytime
Park Pacific Investment Ltd.

BUILDING SITES

Cadboro Bay — Newly created residential lot, approx. 8400 sq. ft., level, just one back from beach, close to parks and duck pond. Available at $47,500.
Polymede Place — Nicely treed, .60 acre residential site, located ½ mile past 17 Mile House. New homes on street, must be sold. Offers on $17,900. ML 32372.
Townhouse Zoned — R3T in Esquimalt, all services available, possibility for 3 multiple dwellings. All offers to $39,000 considered. ML 31607.
Seaview Acreages — 10 lots overlooking Port San Juan Harbour, well treed, road frontage. MLs at $17,900 and $19,900. Terms available.
Lake Cowichan — Fully serviced 60 x 120 level building lot, centrally located with offers and trades considered. $14,900. ML 30519.
For information on above 5 properties call
HERB McDANNOLD
382-9191 BUS. RES. 384-6768

THE PERMANENT

10 ACRES — Imagine owning your own 10 treed acres in Metchosin. Priced from $49,900.
½ ACRE treed lot on Whiffin Spit Road, in area of choice Sooke homes. Lots of trees. $17,900.
SHAWNIGAN LAKE — across from lake access. Lots from $11,900. West Shawnigan to Dunwick.
MILL BAY — Off Frayne Road. 5 treed lots available on Huckleberry. Priced from $1,000.
½ ACRE Mobile Home lots available, less than 30 minutes from town.
2 BRENTWOOD WATERFRONT lots with cabins (2 each). Gorgeous bay.
Call LORRAINE HETT 478-5835 — 478-2430.

WATERMAN & ASSOCIATES REALTY LTD.
923 GOLDSTREAM AVE. • 478-9581

LOT ! !
EXCEPTIONAL ! ! !
SEAVIEW ! ! !
"CORDOVA BAY"

THIS IS IT!! THE VIEWS ARE FANTASTIC!! (over 180 degree). Build that dream here overlooking the Gulf Islands, San Juan Islands and Mount Baker. Asking $62,900 and MUST BE SOLD AT ONCE. ML34266.

CALL ME ! !
SPENCER LEE
386-3124 477-3593
Seaspray Properties Ltd.

CHRISTMAS HILL ESTATES
29 Quality Treed Lots
From 7300-14,000 sq. ft. located only 5 minutes from town adjoining the Christmas Hill Nature Park. A unique development in an ideal location for family living.
$31,500 - $39,500

Two large building lots in the High Quadra area. Restricted building sites.
$24,500 each

10-acre view lots located in Central Saanich. $62,500; $5500 down. Only 4 of 17 remain unsold.

For further information please call Rick Hawkes, Doughas Hawkes Ltd., 384-7128, res. 598-1937.

½ ACRE LOTS NORTH SAANICH $30,000

Just a couple left. To view quickly Call SHANE BEFURT 386-6164 or 479-0010. M.L.S. CASTLE PROPERTIES LTD.

"GOOD SIZE"
65'x132' located in a nice quiet area off Saanich Rd. Proposed park area across street. Level lot easy to build on. MLS. Asking $25,900. Curt Shubrook 386-2911 or 477-4586.
KNOWLES REALTY LTD.
Formerly Wall & Redekop

HALF ACRE Apartment site. 2 blocks to beach. 0.6 per cent vacancy rate in area. To 14 units permitted. $100,000. $4.59 per sq. ft. Additional adjacent property available Graham J. Darby, 656-5626 or 479-1667 (24 hrs.)
J. H. Whittome & Co. Ltd.

5 ACRES
Five acre lots in Saanich. Treed, some with good views. Vendor will consider trades. MLS.
GALE CHRISTENSON
477-0191 477-7047
Royal Trust

RIVER FRONTAGE Mill Bay

1 and one-third acres-treed, water, hydro, paved roads, $26,500. 598-8614.

MILL BAY AREA — CARLTON Rd. 18 one acre lots with supplied water. (some with septic tanks) good for double wide trailers or houses. Priced $17,500 — $21,900. (trades considered) or low down payment. Please phone 384-4586 or 743-9633.

LLANFAIR CRESCENT
Large treed lots, all underground services, curbs and paving. Deluxe area of fine homes; $29,300 to $37,000, terms. Off Wallace Drive south of Marchant Road, Brentwood.
MARCONI REALTY 386-3941

SIDNEY — TWO SIDE-BY-SIDE lots, one has sewer, driveway, building permit, plans, power pole; second has water connection. $25,000 each, firm. 658-5564.

HIGH QUADRA — 2 TREED building lots on a quiet cul-de-sac, $27,900 each. Leo Van Dyk, 386-3585, or Don Munro, Victoria Realty Ltd.

SERVICED LOTS ON QUIET cul-de-sac, 511 McKenzie Ave. left off Carey Rd.

4 LOTS APPROX. 30'000 SQ. FT. Property for sale, 800 block McKenzie. 479-2525.

LARGE TREED LOT, 4525 SEAwood Terrace, Gordon Head. 477-2075.

84X120 APARTMENT LOT (R3G). 1 mile from city hall, call owner. 477-5130.

271 LOTS FOR SALE

GENSTAR

LAGOON ESTATES SUBDVISION

Approximately 11 miles from City Hall, located on Dutnall Road at Albert Head. Enter from Metchosin Road via Duke Road.

12 residential lots ranging in size from .69 acre to 1.83 acres. Priced from $35,000.

7 lots each have a minimum of 100' frontage on Blue Lagoon. Of the remainder most have delightful views of the water through large fir, cedar and arbutus trees. Convenient pedestrian access to the lagoon spit is provided by way of a registered easement.

Servicing includes paved roadway with concrete curb and gutter, hydro, water, telephone and ornamental street lighting.

The location of this subdivision and size of lots provides privacy and seclusion for those who seek to escape from the conventional city dwelling.
Serviced and offered for sale by:
GENSTAR DEVELOPMENT COMPANY
1070 Douglas Street
Telephone 388-6643

SWINERTON'S REALTY WORLD®

Willis Point Sea Views

Next to 6665 Mark Lane — a beautiful sloping ½-acre lot offering a wide west view over Saanich Inlet. Quiet, private and restful, $26,900. MLS.
SID CUSTANCE, 598-7781, 385-2481

SOOKE

Backing on Broome Hill Golf Course — This lot is located in an area of fine homes — zoned residential — No mobile homes — on water line — septic field approved — steps to village — make an offer on $19,000. MLS.
SID CUSTANCE, 598-7781, 385-2481
Swinerton, Stewart Clark Ltd.

SUN, SECLUSION AND ROOM FOR YOUR OWN SWIMMING POOL

Broadmead is pleasedto offer this exclusive ½-acre plus homesite for sale at just $42,500.
Included in this price is a fee for the custom design of your new residence by Broadmead Designs Ltd. If you have been looking for that spelaic spot with sun; seclusion and room for your own private tennis court or swimming pool, you must see this picturesqeu lot enhanced by nature's wooded surroundings, call us at . . . .

BROADMEAD
658-5291
950 Royal Oak Dr.

OPEN FOR VIEWING SAT. and SUN. AFTERNOONS

1 ACRE ARDMORE ESTATES — Bordering Ardmore Golf Course off West Saanich Rd. $35,900 to $43,900.
Just 10 of these exclusive estates properties in one of Victoria's choice residential areas. Each lot is serviced with proven wells, hydro, telephone, cablevision and paved roads. The one-acre lots (or larger), provide ample room for that sprawling rancher or your garden, pool, or tennis court. Absolutely Victoria's best buy in lasting value. This may be your chance to purchase a quality lot right on a Golf Course. Financing available.
JACK HENDERSON 652-3157
HENDERSON REALTY LTD.

A.E. LePAGE WESTERN LTD. REALTOR

SEA VIEW
TEN MILE POINT
An architect would be delighted with the opportunity to design a home to best enjoy the beautiful sea view. Yours for only $49,500. For viewing call BILL NESBITT 386-6331 or 388-5679. MLS.

ARDMORE ACRE REDUCED-$29,000

AT THIS REDUCED PRICE — THIS .97 ACRE IN AREA OF FINER HOMES. HANDY TO GOLF COURSE AND BEACH ACCESS. WON'T LAST LONG — SO, GET CRACKING NOW FOR YOUR DREAM HOME MLS.
MURRAY ROTHSCHILD
477-0191 477-9393
477-0191 DALE YOUNG 388-6275
Pager 2561
Royal Trust

BUILDERS

Two lots near UVIC with custom plans ready to build. Ideal for spec builder or private party looking for an economical house featuring a very unique floor plan. To view or further particulars call now to Jim Hebberd 656-5977 or B. Lawless 598-8323. Terms can be arranged or will arrange to build to suit. Town & Country Realty Ltd. 382-7276.

9 PRESTIGE LOTS ROCKLAND AVE.

A unique subdivision located on what is perhaps the last large subdividable land left in this area. These are fully serviced lots on the south side of the avenue. QUALITY LOTS FOR QUALITY BUILDERS.
386-3231 Cliff Haslam 598-4430
BLOCK BROS. REALTY LTD.

BRENTWOOD HEIGHTS 10% D.P.

Balance on easy terms for any of the large fully serviced treed lots, on a quiet Cul-De-Sac. Priced from $21,500.
385-3435 AL VICKERS 652-2257
P.R. BROWN and SONS

SEAVIEW

CHOICE GORDON HEAD LOT (70x140'), situated in area of expensive homes near UVic. OPEN TO OFFERS. MLS $48,000.
MILDRED STAPELLS 384-8075
Pager 506
PEMBERTON, HOLMES LTD.
1000 Government St. 384-8124

THETIS HTS.
2 adioining 15,000 sq. ft. lots on Bellamy Rd. opposite Goldie — area of new quality homes. $22,500 ea. MLs.
479-1667 479-1667
CAHTY ATKINS
J. H. WHITTOME & CO. LTD.

Lots

Starting at $22,900 in the Gordon Head Area. Call us about having your next home custom built. We can custom build you a home for as low as $53,900. Call Mrs. Pat Saulnier, Kasaqi Const. Co. Ltd., 533 Duplin Rd. at 386-6191 or res. 384-2197.

ROCKLAND AVE. LOT ONLY ONE!
Extra large and lovely 11,900 sq. ft. located behind a rock wall on a private cul-se-sac. Priced for quick sale. $49,500.
MRS. MARILYN WOODWARD
384-8001 or 477-2722
Royal Trust

SIDNEY
75'x123' Level lot on paved street. Sewer and water on street. Small building on back of lot. $26,000.
656-5584 BEN RICHARDSON
656-4958
BLOCK BROS. REALTY LTD.

LOT WITH SEA GLIMPSES. water connection in, Deep Cove area. $27,500. Local — 721-3464.

LOT FOR SALE SOOKE AREA close to the sea. $17,950. Wiffin Spit Rd. 384-1756.

TWO LOTS ON NORRIS, DEEP Cove. $31,500. 656-3463.

271 LOTS FOR SALE

1 LEFT SEAVIEWS BROADMEAD

1 ONLY LEFT IN AREA FULLY DEVELOPED. 3 HOUSES ON CUL DE SAC. Plans to suit lot included. Drive by this special lot on Deerwood Place. Discover the house levels and call me: LISTED at $44,

285 **UP-ISLAND PROPERTIES**

MAPLE BAY — Away from the maddening crowd! A most desirable coastal community, 6 miles east of Duncan, offering good beach, marinas, yacht and rowing club, tennis courts, elementary school, and peace and quiet. I have a selection of 17 lots available ranging from ½ acre to over 2 acres, most with spectacular seaview and a few waterfront. Prices range from $19,000 to $75,000.
For more information or to view phone Paul Osborne, J. H. WHITTOME & CO., LTD. 48 Station St., Duncan, B.C. 746-6161 or eves. 746-5329.

NORTH OF QUALICUM BAY — $120 Down and $120 Monthly. Now you too can buy property—treed ½ acre lots—close to over 2,000 feet of natual oceanfront park for you enjoyment o boating, fishing, oysters, swimming. Serviced by village water system, hydro, paved roads. Rural setting but only 12 miles from shopping. Priced from only 11,900. Excellent for investment, residential or recreational use. Fo more information, contact Dave McLaughlin, pesonally, at Nanaimo Realty Co. Ltd., P.O. Box 518, Nanaimo, B.C. Call 754-2311 or eves 758-3866.

LARGE TREED WATERFRONT lot, level to beach. Older cottage, Qualicum, 112-266-5291.

BY OWNER, LARGE RESIDENTial lot in Qualicum Beach, $18,000. 598-4793.

293 **GULF ISLAND PROPERTIES**

NORTH PENDER ISLAND
.68 of an acre with some seaviews, across the street from the water $9800.00 MLS.

SECRET ISLAND
near Prevost Island 120 ft. of waterfront, water supply on lot, sheltered deep water anchorage. An excellent retreat for the boater. Offers. MLS.
Ian Boorman
595-1535 or Res. 392-3335
Boorman Investment Co. Ltd.
2045 Cadboro Bay Rd.

SAVARY ISLAND
Choice lot 1 block from the Hotel, walking distance to white sandy beach. PRESENT ALL OFFERS. $6,500.

MALCOLM ISLAND
360 FT. WATERFRONT
Invest now before new highway opens. 3.4 acres, beach, half cleared meadow. Out of country vendor $45,900., call:
386-3231 Marg Price 477-1941
388-6275 Pager 461
BLOCK BROS. REALTY LTD.

SALT SPRING ISLAND LOTS for sale. ½-acre $10,000; 2.84 acres $15,000; 5.25 acres $18,000; 5.05 acrs $24,000; 10.05 acres $37,000. Private sales 537-9294, 537-5502, 537-5749.

WATERFRONT LOT WEST SIDE Denman Island beautiful view facing Vancouver Island Approx. ⅞ acres 120 feet waterfront $38,000. 652-3034.

SATURNA ISLAND, VIEW LOT — water, sewer — electricity, black top road. Concrete retaining walls, concrete drive. Ready to build, camper, trailer. 539-2109.

2.24 ACRES NEAR FULFORD, Salt Spring Island, recreation or build. View, power and well. $19,950. MLS. Leo Van Dyk, 386-3585, Victoria Realty Ltd.

$26,500
Small 2-or-3 bedroom panabode on Pender Island, ½ acre. 629-6184.

294 **MAINLAND AND OUT OF PROVINCE PROPERTIES**

EDMONTON
15 acres, ½ hour Southeast on Hwy 14. Gas, power and phone available, beside large lake, possible sub-division, $35,000. 656-1635.

NICE LEVEL LOT FOR SALE IN Sudden Valley, in Washington. Very reasonable. 478-4453.

SPELL IT OUT

When you have something to sell, the easiest way to find a buyer is to spell it out in print! You do that by placing a low-cost in the newspaper, Classified A telling our readers what you have to sell. We'll help you Give us a call today, at 386-2121.

Deaths and funerals

305 **DEATHS and FUNERALS**

CLARK — on July 13, 1978 at the Royal Jubilee Hospital, Aldeth Elsie Clark (Adams) in her 71st year, after a long illness. Born in Mogod, P.Q. and a resident of Victoria since 1972. She leaves her husband, Leonard Mowbray Clark; a daughter and son-in-law, Elaine and John Copland of Ottawa; a son and daughter-in-law, Paul and Pene Clark of Milton Keynes, England; a brother, Dr. L.J. Adams of Montreal; a sister, Mrs. Beaarice McGerrigle, of Ormstown, P.Q.; and three grandchildren.
Memorial service to be announced later. In lieu of flowers donations may be made to the Unitarian Church of Victoria. Arrangements through the Memorial Society of B.C. and First Memorial Services Ltd.

COOKSON — In Victoria on Wednesday, July 12, 1978, Mr. Edwin Lancelot Cookson of 113 - 291 Regina St., aged 75 years, born in Hoylake, Cheshire, England and a resident of Vicoria for the past 29 years. He leaves his loving wife Lillian; 2 daughters, Betty of Victoria and Carole of Vancouver; 3 grandchildren; 2 sisters and 1 brother in England.
A private family service will be held (McCall's) Flowers gratefully declined.

EDWARDS — At the Royal Jubilee Hospital on July 11th, 1978, Mr. Frank Edwards, aged 89 years, a long time resident of Victoria and a Tobacconist for 41 years; born in London, England, late residence 2559 Lincoln Rd., Oak Bay, B.C. Mr. Edwards served with the Royal Navy and the 103rd Battalion, Engineers during the First World War. He is survived by his wife Annie, sons and daughters-in-law Roger and Helen, Kamloops, B.C., Roy and Belle, Victoria, B.C.; son Eric, at home; 4 grandchildren; 6 great-grandchildren; and a brother in England.
Services will be held in the Sands Mortuary Limited Memorial Chapel of Chimes on Monday, July 17th, 1978 at 1:00 P.M. Tony Roberts officiating. Interment will be at the Royal Oak Burial Park.
SANDS — VICTORIA

FLETCHER — In hospital after a long illness July 14, 1978 William (Bill) I. Fletcher, 5290 Angus Dr., aged 63 years, survived by his loving family, wife Ruth, 4 sons William J., Victoria, Thomas, Cold Lake, Alta., John and Anthony, Vancouver; 1 daughter, Arleigh, Mill Valley, Calif.; 3 brothers, Roy and Gordon, Victoria, Edmund, Mill Bay; 2 sisters, Marlorie, Mill Bay and Lenore, Victoria; daughter-in-law Mary Louise and 2 grandchildren, Patrick and Catherine, Victoria; several cousins, nieces and nephews.
Funeral mass Tuesday, July 18, 11 a.m., St. Augustine's Church, 7th and Maple Streets, Vancouver. Interment Mountain View Cemetary. Flowers gratefully declined. Donations to the charity of your choice would be appreciated.

HENLEY — On July 12th, 1978, Mrs. Margaret Blodwen Henley, aged 82 years, born in Montreal, Quebec and a resident of Sidney, B.C. for the past 25 years, late residence, 10451 All Bay Road. She leaves her loving husband, Stanley, at home; brother, Thomas Davies, Chicago, Illinois; brother-in-law, Arthur Henley, Victoria, B.C. and several nieces and nephews.
Service in the Sands Funeral Chapel of Roses, Sidney, B.C. on Monday, July 17th, 1978 at 3:00 p.m. Rev. M. H. Adams officiating. Interment at the Royal Oak Burial Park.
SANDS — SIDNEY

PAUL — Suddenly in Spokane, Wash., on July 10th, 1978, Mr. Harvey Andrew (Jack) Paul, aged 44 years, born in Victoria, B.C., late residence 213 West Riverside Ave., Spokane, Wash. Predeceased by his father, Baptiste Paul in 1966, he leaves his loving family: his mother, Julia Paul, 7286 West Saanich Rd., Brentwood, B.C.; his wife, Marlorie; children, Jeanette, Jacqueline, James, Joan and Joseph; mother-in-law, Isabel Studd, all in Spokane, Wash.; brothers, Roy, Victoria, B.C., Carl, Brentwood, B.C.; sisters, Jeanette Barrett, Victoria, B.C., Juanita Underwood, Sidney, B.C., Freda Cooper, Brentwood, B.C.; many nieces, nephews and cousins.
Prayers will be offered in the Sands Mortuary Limited Memorial Chapel of Chimes on Sunday, July 16th, 1978, at 8:00 p.m. Mass will be celebrated in Our Lady of the Assumption Church, West Saanich, Road, on Monday, July 17th, 1978, at 10:00 a.m. Rev. Father William G. Mudge officiating. Interment at the West Saanich Cemetery.
SANDS — VICTORIA

PROCTOR — Kathleen Allan "Bill" of 38 Strathgowan Crescent, Toronto, on July 11, 1978. She leaves her husband John, one daughter Mrs. Dianne Meredith, and four grandchildren in Toronto, and her sister Miss Helen Coloman of Salt Spring Island. Mrs. Proctor and her husband were both former residents of Victoria.

SCOTT — Miss Gladys MacRitchie, peacefully at Mount St. Mary Hospital on July 13, 1978. Born in Moosomin, Sask., 1891 and brought up in Estevan, Sask., Miss Scott taught school for many years on Vancouver Island. Survived by her sisters, Mrs. Mary L. Milligan of Victoria, and Mrs. Marlorie Birch-Jones of West Vancouver and nieces and nephews.
Funeral service to be held in The Lady Chapel of Christ Church Cathedral at 2:00 P.M. Monday July 17th. Father Crawley officiating. Cremation. Flowers gratefully declined. Arrangements through The Memorial Society of B.C. and First Memorial Services Ltd.

TREDGETT — On July 13th, 1978, Gregory Patrick Tredgett, age 20 years, born in Red Deer Alberta and a resident of North Saanich for the past 10 years, late residence, 10841 Deep Cove Road. He leaves his loving parents, Mr. and Mrs. Peter Tredgett, at the residence; brothers, Christopher and David; sister-in law, Margaret; niece, Brandi; and nephew, Tanner, all of Calgary, Alberta.
Service in Holy Trinity Anglican Church, Patricia Bay, B.C., on Monday, July 17th, 1978 at 1:00 o.m. Rev. Robert Sansom officiating. Cremation. Flowers gratefully declined. Those desiring may contribute to a Church Youth Group of their choice. Arrangements by the Sands Funeral Chapel of Roses, Sidney, B.C.
SANDS — SIDNEY

WONG — In Victoria, B.C. on July 10th, 1978, Mr. Yee Song Wong (Wan Yip Wong) aged 84 years, born in Canton, China and a resident of Victoria for the past 67 years, late residence, 538 Pandora Ave. He leaves his sons, Chak Chow Wong, New York, N.Y. and Main Dong Wong, Nanaimo, B.C.; his daughter, Mrs. Sun Hun, Hong Kong; 10 grandchildren and 2 great-grandchildren
Service in the Sands Mortuary Limited, "Memorial Chapel of Chimes" on Monday, July 24th, 1978 at 1:00 p.m. Rev. Steve Wong officiating. Interment at the Royal Oak Burial Park.
SANDS — VICTORIA

308A **CARD OF THANKS**

IN APPRECIATION
Words are inadequate to express our sincere thanks to our many friends for the compassion and sympathy shown to us in so many ways in the loss of our beloved husband, father, and grandfather, The Family of James Algin Lonsbury.
The kindness and sympathy of our friends and relatives, their floral tributes and cards of sympathy have indeed been a source of comfort. A special thanks to the Rev. Dobson and the staff at Saanich Peninsula Hospital. Mrs. Holly Gordon and family.

We wish to thank our friends and neighbors for their kind expressions of sympathy in the loss of a dear husband and father, Arthur Bayne. Our thanks to Dr. Scott Wallace. — Peggy and Arthur Bayne.

309 **IN MEMORIAM**

HANSEN — Martin Henry, in loving memory of my dear husband, father and grandfather, who passed away July 15, 1974.
— Always missed, always loved.
Betty and family.

309 **IN MEMORIAM**

KELLOW — In loving memory of our dear daughter Bonnie Lynn (nee Swetnam) who passed away on July 16th, 1974.
We saw you fading like a flower,
But could not make you stay,
We nursed you with tender kindness
Until God called you away.
It broke our hearts to lose you,
You did not go alone,
For part of us went with you
The day he called you home.
—Lovingly remembered always by her Dad and Stepmother, Allisen and Ken Swetnam.

STEWART — In loving memory of my dear James S. Stewart, who passed away at Victoria, B.C. on July 17th, 1975.
— Always loved and remembered by his loving wife Valerie.

THEY SHALL GROW NOT OLD AS WE WHO ARE LEFT GROW OLD. AGE SHALL NOT WEARY THEM, NOR THE YEARS CONDEMN, AT THE GOING DOWN OF THE SUN, AND IN THE MORNING, WE WILL REMEMBER THEM.
WITH GRATITUDE. SANDS

310 **FUNERAL DIRECTORS**

Sands
COMMUNITY CHAPELS DEDICATED TO SERVING Vancouver Island Families
HERE WHEN YOU NEED US
Your seven community chapels
VICTORIA 388-5155
SIDNEY 656-2932
COLWOOD 478-3821
DUNCAN 746-5212
LADYSMITH 245-2331
NANAIMO 753-2032
We Care About Vancouver Island Families

Sands

McCall's
MONDAY
COWIE, Mrs. Elizabeth Waddell Orr
10:15 a.m.—FLORAL CHAPEL TO BE ANNOUNCED
HOLLAND, Mrs. Mary
SUTHERLAND, Miss Margaret
McCALL BROS.
Floral Funeral Chapels
385-4465

Hayward's (B.C. Funeral Co.)
Thomson & Irving
Funeral Chapels
1625 Quadra St.
386-3505

CUNNINGHAM FUNERAL CHAPEL
1155 FORT ST.
Phone 384-5512 or 384-8626
Offering dignified moderate service for all. Geo. S. Cunningham, owner, manager.

FIRST MEMORIAL SERVICES
Serving the Public and Exclusive Area. Undertakers for the Memorial Society of B.C. 658-5244.

311 **MONUMENTALS**

STEWART MONUMENTAL Works Ltd.
ESTABLISHED 1896
Marble fireplace and tabletops
1403 May St. 384-3452
Memorial of Distinction

MORTIMER'S
Monumental Works
FOUNDED 1877
709 KINGS RD. (at Douglas)
383-6421

313 **MISCELLANEOUS**

IN MEMORIAM DONATIONS
to be used exclusively for
CANCER RESEARCH
should be directed to
CANADIAN CANCER SOCIETY
857 Caledonia Ave., Victoria

SELL IT FAST THROUGH CLASSIFIED
DIAL 386-2121

Hungry Thief Sentenced

A penniless, 21-year-old man who stole a piece of cheese because he was hungry was given a six-month suspended sentence when he appeared before Judge Fred Green in provincial court Friday.

Peter Hogg, no fixed address, had pleaded guilty earlier in the week to taking the cheese, worth $1.23, from a city grocery store. He'd been in jail two weeks awaiting sentence.

Senior probation officer Graham Ross-Smith told the judge Hogg was cut off welfare by his social worker, Harold Loeppky, who felt Hogg was not responsible with his money.

Ross-Smith said the accused had a history of family and mental problems and seemed incapable of coping with life in a realistic fashion.

Crown counsel Donald Laughton, who said Hogg has been living in a shed at the rear of someone's property in Victoria, agreed with Ross-Smith that Hogg needs more help than punishment.

In passing sentence, Green took into consideration defence counsel Barry Mah Ming's comment that Hogg probably couldn't stand another two weeks in custody.

The judge ordered Hogg to take counselling but added, "Frankly . . . there's not much anybody can do."

Said Ross-Smith later: "The whole criminal justice system is incapable of dealing with people like Hogg."

Notice of Application for Change of Name

NOTICE is hereby given that an application will be made to the Director of Vital Statistics for a change of name, pursuant to the provisions of the "Change of Name Act," by me:—Damilynn Patricia Rose Lang of No. 3—1501 Laurel Lane in Victoria, in the Province of British Columbia, as follows:—To change my name from Damilynn Patricia Rose Lang to Damilynn Patricia Rose Schmaden.
Dated this 11 day of July, A.D. 1978
Darilynn P. Lang

THE CORPORATION OF THE DISTRICT OF SAANICH QUOTATION NO. 140/78 BEACH CONSTRUCTION

Quotations will be received by the Purchasing Agent, Saanich Municipal Hall, 770 Vernon Avenue, Victoria, B.C. up to 4:00 p.m. on Monday, July 24th, 1978 for the following:

Quotation No. 140/78—
Construction of two public beaches in the Gorge Area.

Quotation forms and specification may be obtained from the undersigned. Lowest or any quotation not necessarily accepted.

(Mrs.) E. Bowering,
Purchasing Agent,
Corp. District of Saanich,
770 Vernon Avenue,
Victoria, B.C.

NOTICE TO CREDITORS

In the Matter of the Estate of WILLIAM MARTIN SMITH, formerly of 26-848 Hockley Place, Victoria, British Columbia, Deceased.

NOTICE IS HEREBY GIVEN that creditors and others having claims against the estate of the above named Deceased are hereby required to send them to Barry Ernest Dinning, Executor on or before August 7, 1978, after which date the Executor will distribute the said estate among the parties entitled thereto, having regard only to the claims of which he then has notice.

Barry Ernest Dinning,
Executor
c/o Messrs.
Dinning & Vallance
328 Goldstream Avenue
Victoria, B.C.

NOTICE TO CREDITORS

MARJORIE LOUISE WADHAMS, formerly of 21031—72nd Avenue, R.R. 5, Langley, British Columbia, deceased.

NOTICE IS HEREBY GIVEN that creditors and others having claims against the estate of the above deceased are hereby required to send them to the undersigned Executors at 737 Fort Street, Victoria, B.C. V8W 1G9. Attention: Mr. R. A. Davidson, before the 12th day of August, 1978, after which date the Executors will distribute the said estate among the parties entitled thereto having regard only to the claims of which it then has notice.

Terence Leonard Wadhams
and
Yorkshire Trust Company,
Executors
By Cox, Taylor, Bryant,
Their Solicitors

NOTICE TO CREDITORS

IN THE MATTER OF THE ESTATE OF WINNIFRED GODWIN EVANS, late of 3602 Cadboro Bay Road, in the City of Victoria, in the province of British Columbia, deceased.

CREDITORS and others having claims against the above estate are required to send full particulars of such claims to Canada Permanent Trust Company, P.O. Box 1232, Victoria, B.C., on or before the 31st day of August, 1978, after which date the estate's assets will be distributed, having regard only to claims of which the executors shall have received notice.
DATED at Victoria, British Columbia, this 5th day of July, 1978.

CANADA PERMANENT TRUST COMPANY, P.O. Box 1232, Victoria, B.C., Executors
By their Solicitors:
CAMERON, BURNS & COMPANY,
#611—620 View Street,
Victoria, B.C.
V8W 1J6

DEPARTMENT OF INDIAN AFFAIRS AND NORTHERN DEVELOPMENT PARKS CANADA
TENDER

Contract WR 127-78:
Underground Power Distribution System Fort Rodd Hill National Historic Park.
Work includes trenching, burial and backfilling of PVC underground cable ducts and concrete placement.
Tender documents can be obtained from the Contracts Administrator, Parks Canada, Indian and Northern Affairs, 134—11 Avenue, S.E., Calgary, Alberta T2G 0X5 (Phone (403) 231-4538) and the office of the Superintendent, Fort Rodd Hill National Historic Park, 501 Belmont Road, Victoria, B.C. V9C 1B5 (Phone (604) 388-1601).
Documents may be viewed at the office of the Superintendent, Fort Rodd Hill National Historic Park, and Construction Association offices in Victoria, Vancouver and Nanaimo.
Sealed tenders, marked as to content and addressed to the Contracts Administrator at the above address, will be received up to 3:00 p.m. (MDT) Thursday, August 10, 1978.
The lowest or any tender not necessarily accepted.
W. C. TURNBULL
Director
Western Region
Parks Canada

IN THE SUPREME COURT OF BRITISH COLUMBIA RE NEWCO FINANCIAL CORPORATION No. A780261 VANCOUVER REGISTRY

BETWEEN:
NEWCO FINANCIAL CORPORATION, 1281 West Georgia Street, Vancouver, British Columbia, Petitioner.
AND:
DAVID ADAIR, JAMES E. McCONNELL, CARWILL INVESTMENTS LTD., TRICON, DAVID LAVEN, THE PADDEN HUGHES DEVELOPMENT CO. LTD., MARGARET ANN WENNBERG, L. LAMBERT, G. L. LAMBERT, L. D. LAMBERT, JOHN WHITE, Respondents.
NOTICE OF PETITION
TO: G. L. LAMBERT
L. LAMBERT
D. LAMBERT
THE PETITIONER, Newco Financial Corporation, has filed a Petition numbered A780261 in the Registry of the Supreme Court of British Columbia, at Vancouver, B.C., pursuant to Section 184(15) of the Canada Business Corporations Act, Statutes of Canada, 1975, Chapter 33, asking for an Order fixing the fair value for the shares of those Respondents, including you, and each of you, who have dissented pursuant to the provisions of the Canada Business Corporations Act to the consolidation of the shares of Newco Financial Corporation and who have complied with the provisions of Section 184 of the Canada Business Corporations Act, and for directions from the Court regarding the entitlement, if any, of the remaining Respondents to be paid the fair value for shares formerly held by them. Your whereabouts being unknown, the Court has ordered service of the Petition on you by this advertisement. The Affidavits of Arthur Putz, Stephen Hume and Conrad Raderhaker will be read in support of the Petition. If you wish to defend or counterclaim, the steps you must take and the times within which you must take them are set out in the notice endorsed on the Petition. A copy of the Petition with notice and the Affidavits in support of the Petition will be mailed to you on request addressed to the Supreme Court Registry, Court House, 800 West Georgia Street, Vancouver, British Columbia.
If you do not file an Appearance in the said Supreme Court Registry and take the other steps set out in the notice endorsed on the Petition within 14 days of the date of publication of this advertisement then you will not be entitled to further notice. Thereafter, the Petitioner may proceed and the relief claimed may be given in your absence.
Harvey J. Grey,
Solicitor for the Petitioner

CONTROLS WANTED ON RAILWAY LANDS

The Capital Regional District planning committee recommended Friday the rezoning of all railway rights-of-way in the district for transportation use.

Committee chairman Murray Glazier wants to ensure tight control of future use of the property when the railways sell it.

If the CRD board agrees and amends its official plan, developers will have to apply to the district for rezoning.

Now if railway land is sold, the zoning of the nearest property is generally applied.

Glazier said the rights-of-way between the Wye, the railway junction by Town and Country, and Colwood are the "most critical transportation link in the region and an essential option for a public transit corridor."

Glazier would also like to see pedestrian walkways or bike paths on the Canadian National Railways and E&N rights-of-way.

The CNR has not operated trains on the 80 km route to Deerholme, south of Duncan, for several years and now has received formal approval from the Canadian Transport Commission to abandon the route.

Great Lakes Dying, Says $20M IJC Report

TORONTO (CP) — Pollution is killing the Great Lakes and control measures planned now will not be enough to save them, says a comprehensive international study.

The study by the International Joint Commission (IJC) took three years to complete and cost $20 million.

Despite billions of dollars spent on pollution controls, the massive problem "will undoubtedly continue," says the study report, to be made public at the commission's annual meeting Monday in Windsor, Ont.

The report warns that the 37 million people living around the five lakes must face an even tougher and more expensive pollution war to save the world's largest body of formerly fresh water.

Eight years ago, Canada and the United States jointly embarked upon a plan to combat pollution in the Great Lakes and more than $3 billion has been committed to that effort.

The report says that simply applying pollution controls on known municipal and industrial sewers will not curb enough pollution to save the lakes, particularly Ontario and Erie.

Mercury, lead, polychlorinated biphenyls (PCBs), bacteria from human and animal sewage and deadly chemicals, such as phosphorus, are at the top of the list of contaminants ruining water quality.

Phosphorus, a chemical which causes rapid growth of algae that gobbles up oxygen and harbors diseases, has led to sections of Lake Erie officially being considered dead. More than 29,000 tons of it are entering Lakes Ontario and Erie each year.

The report says a third of the phosphorus entering the two lakes comes from non-specific sources such as street run-off and farming. It estimates Canada and the U.S. must spend $106 million each year to control the known and non-specific sources.

The report says new laws to combat pollution are not needed—they already exist but are not being enforced.

Canada and the U.S. are preparing to sign a new agreement on pollution control in the Great Lakes.

Log Barge Launched By M-B

A $14.1 million self-propelled log barge built for MacMillan Bloedel was launched at Yarrows shipyard Friday.

The vessel, not yet named, will be operated by Kingcome Navigation, a MacMillan Bloedel subsidiary.

It can carry 9,700 tons of logs.

It is the sister ship to the Haida Monarch, built for the company by Yarrows in 1974.

That vessel carries 15,000 tons of logs and completes the trip from the Queen Charlotte Islands to Powell River in 45 hours — 30 hours quicker than a conventional barge pulled by a tug.

The new ship is part of a $450 million capital expansion program by MacMillan Bloedel.

Meanwhile, Pacific Logging, a subsidiary of Canadian Pacific, is planning a logship and has not yet announced where it will be constructed.

Neil Hindle, business agent for the International Brotherhood of Boilermakers, said it is important to the local economy to have these logging vessels constructed in B.C.

Province of British Columbia — Ministry of the Attorney-General

INVITATION TO TENDER:
Land Registry Bulk Searching

Proposals marked "Land Registry Bulk Searching" for the providing of a real property transaction information service based on information to be extracted by the successful applicant or applicants from British Columbia Land Registry Offices are invited by the Honourable Attorney-General, and should be directed c/o A. L. Pearson, Q.C., Associate Deputy Attorney-General, 1016 Langley Street, Victoria, B.C., V8V 1X4, up to 2:00 p.m. on August 15, 1978.
Proposals should be in sufficient detail to enable the merits to be assessed and should be on the proposal forms obtainable from Mr. Pearson.
The merits of the proposal will be assessed by the Honourable Attorney-General or a committee appointed by him for that purpose.
The decision of the Honourable Attorney-General or the committee appointed by him, as to which proposal (if any) is to be accepted, is final. No pledge is given to accept any proposal.
Note: This advertisement does not relate to ordinary conveyancing Land Registry searching carried out during the currency of a land transaction, but to the extracting of Land Registry statistical information for redistribution.
Dated at Victoria, British Columbia, this First day of July, 1978.

A. L. Pearson, For the Attorney-General,
Parliament Buildings, Victoria, B.C., V8V 1X4

Tender Call

Site Improvements and Planting Metric Housing Project,

Ladysmith, B.C.

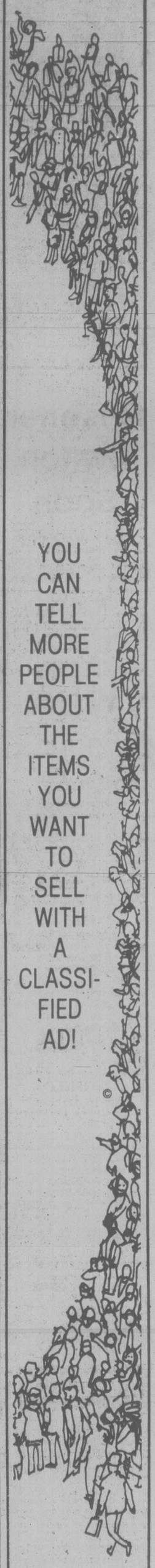
Sealed tenders marked "Tender for Site Improvements and Planting, Metric Housing Project, Ladysmith" will be received up to 3 p.m. local time, August 11, 1978, and will be opened in public at the office of the Ministry of Municipal Affairs and Housing, Main Floor, 810 Blanshard St., Victoria, B.C. V8W 3E1.

Tender forms and Contract Documents may be examined at the Municipal Office in Ladysmith and may be obtained at the above address for a fee of $10.00 (cheque payable to the Minister of Finance).

The lowest or all tenders may be rejected.

L. I. Bell,
Deputy Minister

Province of British Columbia
Ministry of Municipal Affairs and Housing


YOU CAN TELL MORE PEOPLE ABOUT THE ITEMS YOU WANT TO SELL WITH A CLASSIFIED AD!
THE DAILY COLONIST AND VICTORIA TIMES CLASSIFIED ADVERTISING DEPT.
386-2121
PHONE:
MON.-FRI. 8 a.m.-5 p.m.
SAT. 8 a.m.-5:30 p.m.

Staff 'Running Scared' in Fisheries Fuss

VANCOUVER (CP) — The federal fisheries department in charge of B.C.'s $360-million fishing industry is undergoing personnel changes, and some industry sources say the resulting conflict is "one of the most dangerous situations for the future of fisheries in the last 10 years."

The changes began last year in the 900-employee West Coast department when Dr. Glen Geen, head of the Pacific Region fisheries, was fired and replaced by W. E. Johnson, a scientist-administrator who was brought in from the department's biological station at Nanaimo.

Johnson has instituted a reorganized responsibilities of key staff and rearranged chains of command among staff responsible for fisheries management, which includes such matters as licensing, fish quotas, fishing openings and closures, and among biological staff who provide the scientific data on which many fisheries decisions are based.

The friction came to a head about two weeks ago with the removal of Dick Crouter as acting field services director. Since then, several other senior personnel have quit or taken leaves of absence.

Management biologist A. W. Argue quit after 14 years service on "a matter of principle," saying he was against "the poor treatment of senior people" and the new separation taking place between management and biology workers.

Argue said the "effectiveness of this region for fisheries management is being impinged on by the structure being set-up," which he said is a return to outmoded policies of 30 years ago.

"There is a sickness in all levels of the fisheries service with everyone running scared," he said.

He said biologists must work on a team approach with the managers, who must finally make the decisions.

Under the new structures, said Argue, even if the scientist is in a management section, his actual boss at the top is a scientist who can overrule the managers.

For example, he said, in the salmon enhancement program, some of the biology proposals from the department's research station at Nanaimo had no relevance to good management of the salmon fisheries.

A main factor of fisheries department conflict poses the advocates of maximum sustained yield against those who stress "best-use" or optimum sustained yield which leaves a wide margin of safety, the approach backed by Crouter and his supporters.

The shuffling going on in the Pacific region has been described as "bureaucratic meddling from Ottawa" by Henry Frew, editor-publisher of the fishermen's bible, Western Fisheries. He says he is incensed at the "emasculation" of the team approach which managed the fisheries "for best use or return for the West Coast or nation as a whole."

"This reorganization can do nothing but damage the fish management capability of the region," says Frew in his magazine's July issue.

Regional head Dr. Johnson is away on holidays and could not be reached for comment this week. However, Dave MacEachran, assistant deputy minister of fisheries, said in Ottawa the charge of undue Ottawa interference is untrue, that the situation is strictly a "regional management issue," and that there are no plans to downgrade economic aspects.

MacEachran said that although Crouter had not been selected by Johnson to remain as regional fisheries services director, he is being placed as acting director-general of the Ottawa-based fishery services directorate, a position open because of a retirement. Crouter's replacement in the Pacific region is Ron MacLeod, who had been director of the salmon enhancement program.

MacLeod, who is filling in during Dr. Johnson's absence, said the new organizational divisions will not allow scientific issues to take priority over economic realities.

However, industry observers are skeptical.

"It's a well-known fact that there's more over-fishing in locales where scientists have the main impetus in decision-making," said one observer.

"We have seen the results of purely biological management in the past," said Frew. "The Nanaimo scientists told us we were not overfishing herring in the 60s, and look what the result was. We are already hearing that some scientists say we can safely fish 200,000-ton herring quotas again. Will the stock stand it a second time?"

More Terror Raids

TURIN (AP) — Seven armed terrorists stormed a government computer centre today, locked 14 employees in a room and set fire to the electronic equipment, police reported. They said damage was heavy but there were no injuries.

A few hours later, another terrorist squad made a daring raid on a police station near Rome in a search for weapons, police said. One officer was injured.

Police said an ultra-leftist terrorist group called Front Line claimed responsibility for the attacks.

They were the latest in a series of such assaults on government facilities, mostly in northern Italy, since leaders of the Red Brigade urban guerrilla group were convicted of terrorism-related crimes in Turin last month.

The seven Turin raiders, some masked and one of them a woman, dashed into the Piedmont regional government computer offices, forced the 14 workers into a small room next to the main office, then splashed equipment with gasoline and set it afire, police said. They said firebombs the terrorists left behind failed to ignite.

An anonymous caller later told the Italian news agency ANSA that the raid had been carried out by Front Line, police said.

In the later attack, two men and two women raided a police office at a railroad station in Ciampino, a community 20 kilometres south of Rome, police said.

Prisoner Switch Soon

By DEREK SIDENIUS
Times Staff

The Canada-United States prisoner exchange program is swinging into action with the first exchanges scheduled for late August, a spokesman for the Canadian Penitentiary Service said Friday.

Jack Stewart, Pacific region information officer, said in an interview information booklets are being distributed to U.S. nationals serving sentences in federal institutions in B.C.

The booklets are expected to be mailed to provincial corrections centres within the next two weeks.

Stewart said the American government will send an attorney and public defender later in the month to interview Americans wishing to take part in the unprecedented program which stems from a historic treaty signed by both countries on March 2, 1977.

Under the treaty Canadians held in American prisons and Americans in Canadian jails have the opportunity to serve the balance of their sentences in their own countries.

There are 33 Americans in federal institutions in B.C. out of a total prisoner population of 1,400. Three are at the medium security prison at William Head and one at the community centre on Pandora.

Eight are in the B.C. Penitentiary, 13 at Matsqui, three at Mountain Prison, two in the regional psychiatric centre in the Fraser Valley and one each at Agassiz work camp, the regional reception centre at the B.C. Pen, and Mission Institution.

A precise figure of the number of Americans in the provincial system is not known but last year 139 of the 34,975 admissions were U.S. citizens. Most were for relatively minor offences.

Stewart said there are about 80 Canadians serving time in American jails and about 35 are expected to apply for exchange.

He expects the same ratio of Americans will opt for the program here.

The actual exchange will take place at two collection points — in Canada, at the federal prison at Kingston, and in the U.S. at Chicago.

The program sets out certain eligibility standards, Stewart said. It is not open to those persons who have been convicted of crimes not generally punishable in the other's country, for example where the offence is a breach of provincial statutes, immigration laws or a purely military offence.

Neither is it open to those inmates awaiting trial or who are in the process of appealing conviction, or who have less than six months to serve before their sentence is expired.



SNOOPY PHONES featuring stars of the popular *Peanuts* comic strip will soon be sold in the state of Pennsylvania if the Public Utility Commission accepts the filed tariffs.

Victoria Hospitals Short of Nurses

There is a nursing shortage in Victoria this summer but it is not serious enough to close any wards at this time, Royal Jubilee Hospital associate director Michael Fraser said today.

He was commenting on a news report that four wards at St. Paul's in Vancouver are closed because of the nurse shortage.

"This is a problem every summer because nurses like to take their holidays in July and August."

Fraser said the situation could worsen but at the moment Jubilee is able to keep all wards open.

"It is not as bad as in some previous years because there is a surplus of nurses in the community. Also we are helped because elective surgery cases tend to wait until the fall. They don't want to be in hospital in the summer time."

Jubilee nursing director Elizabeth Moore said the summer shortage is the result of many factors.

"Many married nurses on call during the school year are not available in the summer because they want to spend the time with their children.

"Single ones tend to travel in the summer. Nurses are a migratory breed. They tend to resign in June or early July and then start working some place else in September."

While there is a general surplus of nurses in the community, there is a shortage of some with specialized skills.

"As a result, we're really short of staff this summer but we are keeping all wards open — so far."

A spokesman for Victoria General said the hospital did not plan to close any wards this summer although it, too, has a staff shortage.

Indians Prefer To Fight Alone

CRANBROOK (CP) — Several Indian bands in British Columbia, as well as the American Indian Movement (AIM) have expressed interest in helping the St. Mary's Indian band here in its dispute with CP Rail, Lloyd Lezard, band administrator, said Thursday.

However, the band has told AIM that it wants to keep the issue at a local level, "so they backed off," Lezard said.

Special Offer

FOR PRIVATE PARTY CLASSIFIED ADVERTISERS

Use this handy coupon to place your Classified Advertisement and save money.

Name .....
Address .....
.....
Phone No .....
Signature .....

FILL OUT AND MAIL TO
SPECIAL OFFER
Victoria Press
P.O. Box 300,
Victoria, B.C.
V8W 2N4.

OR,
DELIVER IN PERSON TO
2621 Douglas St.,
Victoria, B.C.

No of Insertions ..... Amount Enclosed $ .....

Your ad will run as soon as possible upon receipt of this coupon and payment or please specify consecutive dates

.....
.....

Classification Number ..... 10 WORDS MINIMUM

10 Words for 1 insertion in The Daily Colonist and Victoria Times: $1.20
12¢ for each additional word

10 Words for 3 insertions in The Daily Colonist and Victoria Times: $2.85
28¢ for each additional word.

10 Words for 6 insertions in The Daily Colonist and Victoria Times: $4.50
45¢ for each additional word.

Victoria Press Box Charge $3.25 per month
☐ Replies to be mailed ☐ Replies to be held for pickup

All ads must be written in regular classified style, and run on consecutive days.

All real estate, mobile home, rental and business advertising is considered to be commercial advertising and will not qualify for this special offer.

SEND CHEQUE or MONEY ORDER
— NO REFUNDS —

THE DAILY COLONIST
AND VICTORIA TIMES

BANK OFFERS 'FREE' AUTOS

WASHINGTON (UPI) — A small bank with a big imagination has devised a unique gimmick for attracting new depositors — offering a $27,000 Mercedes-Benz instead of interest payments.

There are only two prerequisites. You must deposit at least $65,000 for seven years or $400,000 for a year.

If you can swing that kind of cash, a new Mercedes sport coupe 450 SL, complete with tape deck, is yours.

If you don't want the luxury car, the bank will give you $27,000 in advance interest on your deposit.

The Bank of Columbia, which ranks 11th in size out of 16 District of Columbia banks with assets of $47 million, began offering the car deal July 5 after heeding a suggestion from the bank's advertising firm.

"It has created an awful lot of interest," said James Brockett, the bank president and chairman of the board.

In fact, he said, after a small mention of the deal showed up in a nationally circulated business newspaper last week the bank fielded 128 telephone inquiries during a 24 hour period from potential depositors living as far away as California, Florida, Michigan and Ohio.

So far, banks officials said, three persons have promised to wire the necessary funds.

There is one fly in the ointment, however.

If enough people want in on the new program, the bank acknowledges it may be hard-pressed to come up with enough cars.

Incidentally, bank officials freely acknowledge that a depositor would come out far ahead if he put $65,000 into the bank and collected interest in the traditional manner — compounded daily at 7 percent.

After seven years, the accumulated interest would be about $39,000 — $12,000 more than the cost of the car.

LUNDS — IMPORTANT ESTATE ANTIQUE AUCTION

TUESDAY — 7 P.M.

for the
YORKSHIRE TRUST CO.
TO CLOSE THE ESTATE OF THE LATE
COL. V. G. ROBERT, M.B.E., M.C.
Including Fine Pieces from the Historic
SAYWARD WILSON COLLECTION
and from other sources

The Sale Features

GEO. & VICT. FURNISHINGS
PERSIAN & ORIENTAL RUGS

INCL. IN PART: 18th C. Inlaid Mahog. Secretaire Bookcase, 18th C. Mahog. Bureau Desk, Pair of Geo. Style Mahog. Bookcases, Geo. Inlaid Rosewood Sofa Table, Fine Geo. Mahog. 4-Pedestal Dining Table, Geo. Bow Front & Serpentine Sideboards, Hepplewhite & Chippendale Style Dining Chairs, Geo. Chests of Drawers, Occasional Tables and Chairs.

CARVED OAK LONGCASE CLOCK
with ST. MARY'S CAMBRIDGE CHIMES on EIGHT BELLS By Caleb Pitt, another GEO. LONGCASE, CARRIAGE CLOCKS ETC.

GEO. & VICTORIAN SILVER
incl. a Fine Pair of Wm. IV Wine Coolers, Charles II Beaker, Chests of Flatware, Etc.

OIL & WATER COLOUR PAINTINGS
By and attributed to: Homer Watson, P.R.GA., Berthe Des Clayes, Birket Foster, R.W.S., Copley Fielding, Leopold Rivers, N. Drummond, A. Lismer, R.C.A., J. Byrne and Others. Pastel "Papoose" by N. de Grandmaison. O.P. by Jose Viss.

JEWELRY FROM THE ESTATE
Sapphire Ring appraised for $10,250. Gent's Constellation Watch app. for $1500. Jewelled Stick Pin, Gold Chain, etc.

INTERESTING ENGLISH & ORIENTAL CHINA
Collectors' Items include Cylinder Record Players, Indian Baskets, Old Pewter.

VIEW TIMES
MONDAY—9 A.M. TO 6 P.M.
TUES — 9 A.M. TO 4 P.M.

ADMISSION BY CATALOGUE

LUNDS AUCTIONEERS AND APPRAISERS LTD. 386-3308 926 FORT ST.

Vapors Cover Town

TRENTO, Italy (UPI) — Lightning struck a chemical factory Friday night, sending a cloud of sodium vapors over the city that caused skin and eye irritations to many of the city's 97,000 inhabitants.

Authorities considered evacuating the whole city but said at dawn the situation was under control.

Officials said lightning set fire to 200 barrels containing a total 20 tons of sodium, and rainwater combined with the chemical into a cloud of caustic sodium hydroxide.

The fire brigades, unable to use water that would have released even more vapors, used tons of cement powder to put out the flames and prevent them from spreading to a department producing highly poisonous lead tetraethyl, used as an additive in gasoline.

A similar sodium cloud released when flood waters swept through the plant in 1966 caused extensive crop damage and spoiled the paint of automobiles.

Residents wearing gauze masks or handkerchiefs over their faces as protection against the caustic fumes rushed into the streets Friday night to move their cars into garages or out of the city.

Bilingual Bureacracy? Statistics Show Otherwise

OTTAWA (CP) — The federal government has officially declared 1978 the year the public service became "irreversibly bilingual."

In trying to achieve that goal, the government has taught French to more English-speaking public servants between 1964 and 1977 than there are bilingual jobs currently occupied.

But it appears there is no surplus of "bilingual anglos," as they are nicknamed in the national capital. There are almost 9,000 unilingual English-Canadians holding jobs designated as bilingual. As well, there are 16,000 positions designated as bilingual which are vacant.

English-Canadians comprise 73.8 per cent of the public service but hold less than half of the 52,000 occupied bilingual positions, treasury board statistics reveal.

Fifty-three per cent of the occupied bilingual posts are held by French-Canadians, most of whom spoke English before being hired.

Within the last 14 years, about 55,000 English-Canadian and 10,000 French-Canadian government employees received language training at public expense, many at full salary while attending classes for several months.

Where are all the graduates now? A check with several government offices failed to reveal an answer. Presumably, some are still daily saying "hello" and "bonjour," while others died, retired, changed jobs or returned to the world of unilingualism.

For example, 168 English-speaking public servants taking language training last fall planned to retire within five years. Forty-four of them planned to retire within a year.

Labelling such situations "horror stories," Progressive Conservative MPs have unearthed dozens of similar examples in recent years of what they term over-zealous attempts by the government to create an irreversibly bilingual public service.

Establishing the costs of creating a bilingual public service are difficult. One indication is the expenditure for government-run language training programs, which between 1964 and 1977 cost at least $398 million.

But this figure is conservative compared to the real cost of maintaining bilingualism. All federal programs associated with bilingualism in the 1977-78 fiscal year exceeded $500 million.

A bilingual public service carries two major connotations — that, wherever feasible, Canadians be served by the government in his or her mother tongue and that government employees be allowed to work in either French or English and face no discrimination in advancement because of linguistic origin.

Max Yalden, official languages commissioner, agrees that there have been vast improvements in the language of service aspect since the government jumped on the bilingual bandwagon in the early 1960s.

Improvements have been slower in trying to establish French and English as equally respected languages of work within public service corridors.

In his last annual report to Parliament, Yalden said:

"Although we believe that the criticism our office has levelled over the years at the government language policy in the matter of service to the public has not been misplaced, there has in fact been undeniable and even substantial progress in this area.

"By comparison, and with due respect to outstanding exceptions, the development of a successful language-of-work policy is barely beyond the embryonic stage.

"In other words, we are still a long way from resolving the very difficult problem of how to achieve a situation in which, generally speaking, public servants may work in the language of their choice, especially if that language is French."

Yalden continues by saying that English still overwhelmingly dominates as the language of communication in the public service, often even among French-Canadians.

Although French-Canadians hold 53 per cent of all bilingual positions, English-Canadians maintain a firm grasp, 80 per cent, of the top 1,000 bilingual executive posts.

French-Canadians are bunched at the bottom end of the bilingual ladder. Seventy per cent of the lowest ranking bilingual jobs are held by French-Canadians.

For the government to maintain its so-called irreversibly bilingual public service, it will need a steady stream of new bilingual faces.

Yalden says there may be a shortage of these faces after the government abandons its language training program in 1983.

Robert Andras, treasury board president, disagrees, saying public schools will be churning out enough bilingual graduates by that time to fill government requirements, which will be largely unchanged from current needs.

Biorythms 'Science' Worthless - Professor

NEW YORK (CP) — A University of Washington professor says the so-called science of biorythms, which holds that people's behavior is influenced by biological and mental cycles, is worthless.

William Bainbridge, a professor of sociology at the University of Washington at Seattle, makes the statement in an article published in the latest issue of the *Skeptical Inquirer*, a magazine published by a group which investigates paranormal claims.

Bainbridge calls biorythms a pseudoscience. He outlines nine separate tests he conducted to test the validity of the theory, all of which failed.

The theory holds that people's lives are shaped by precise rythms that begin with birth. They are a 23-day physical cycle, a 28-day emotional cycle and 33-day intellectual cycle. These cycles are said to oscillate up and down throughout life, producing highs (good days) and lows (bad days).

Days when cycles change are said to be "critical" days, when people are more prone to mishaps.

Bainbridge notes that the calculations required to work out biorythm charts can be done with specially-programmed pocket calculators, with computers or by hand. This, he says, makes biorythm charts ideal, as well as lucrative for what he calls pseudo-professionals.

He said a number of books have been published on the subject and sales of calculators and personal computerized printouts run into hundreds of thousands of dollars. Some newspapers print daily biorythm columns.

(The *Victoria Times* introduced the daily Biodex column to its readers several months ago, but with a specific disclaimer that it had any scientific validity. At that time it was stated that both the Biodex feature and the daily horoscope were run because a number of people found them entertaining and interesting).

COLONY
MOTOR INN
MORRY STEARNS
AT THE PIANO BAR
385-2441 6-10
COACHLIGHT ROOM

The Corporation Of The District Of Saanich

ZONING BY-LAWS NOTICE OF PUBLIC HEARING

NOTICE is hereby given that all persons who deem their interest in property affected by the following proposed by-laws will be afforded an opportunity to be heard before the Municipal Council on the matters contained therein at a Public Hearing to be held in the Council Chamber, Municipal Hall, 770 Vernon Avenue, on Wednesday, July 26th, 1978, commencing at 7:30 p.m.:

(a) "Zoning By-law, 1972, Amendment By-law, 1978, No. 4134." To rezone Lot 2 except A, Section 24, Lake District, Plan 10468 (Royal Oak Drive) from Zone District CS-4 (recreational commercial) to Zone District A-1 (rural). (File No. 30/78).

(b) "Zoning By-law, 1972, Amendment By-law, 1978, No. 4135." To rezone Lot 4, Section 53, Victoria District, Plan 6370 (1825 San Pedro Avenue) from Zone District RS-2 (single family) to Zone District RD-1 (duplex). (File No. 6/76).

A copy of the proposed By-laws may be inspected at the Municipal Hall, 770 Vernon Avenue, between the hours of 8:30 a.m. and 4:30 p.m., Monday to Friday, except Statutory Holidays.

"R. M. SHARP"
Municipal Clerk

UFO Agency Eyed

UNITED NATIONS (AP) — Prime Minister Sir Eric Gairy of the Caribbean island of Grenada has asked the UN General Assembly to take up his favorite subject — flying saucers — for the second year at its meeting opening in September. Gairy succeeded in getting unidentified flying objects discussed at the 1977 session. Now he is proposing creation of a UN agency or department monitoring data on "flying objects and related phenomena."

Hazardous Baby Cribs Sought

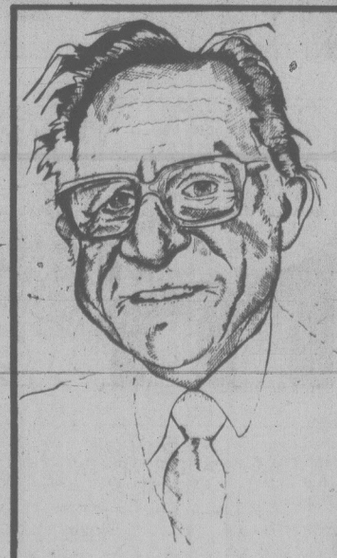
OTTAWA (CP) — Federal officials say they are searching for 176 baby cribs with potentially hazardous plastic teething bars imported from the United States since 1976.

A consumer affairs spokesman said Friday the search follows an announcement by the U.S. Products Safety Commission that 80,000 cribs manufactured by Okla Homer Smith Manufacturing Co. Inc. of Arkansas are equipped with the bars.

The bars become brittle with age and pose the danger of a child eating or inhaling plastic shards, United States studies said. Three injuries were reported in the U.S..

The spokesman said the retailers have been notified and can offer replacing the bars when they are found. The cribs were imported by two Canadian baby furniture retailers: Ned's Baby and Children's Furniture Co. Ltd. of Toronto and Merit International Sales Ltd. of Burnaby.

The bars were produced between June and December, 1976, and are marked with the manufacturers name.



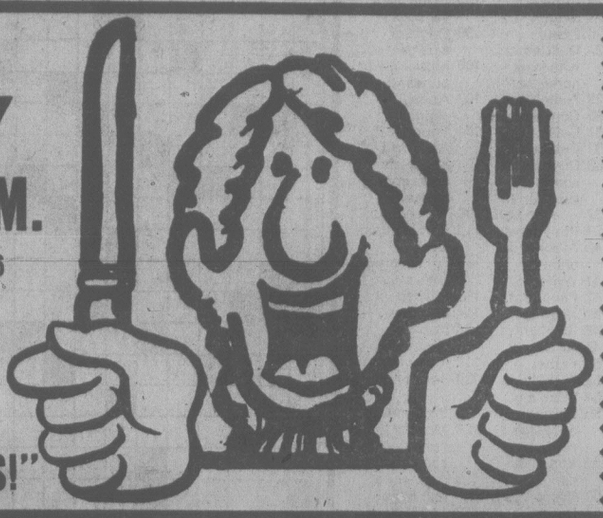
Roy Hughes . . . can lease you a Mercedes-Benz

. . . or a Rolls Royce, or a Chrysler New Yorker, or a Cadillac Seville, or a BMW, or any car that's made. And after all, isn't the car you'll be driving for several years the most important facet of any lease. Your first consideration should be the car you really want. I can get it for you and then give you a lease to suit your needs. Call soon.

idealease
CHRYSLER LEASING SYSTEM
ENSIGN LEASE LTD.
1855 Quadra at Caledonia 386-2411
7-16

WAREHOUSE FOOD STORES
3475 QUADRA Your No. 1 Store BURNSIDE PLAZA 877 GOLDSTREAM, Langford

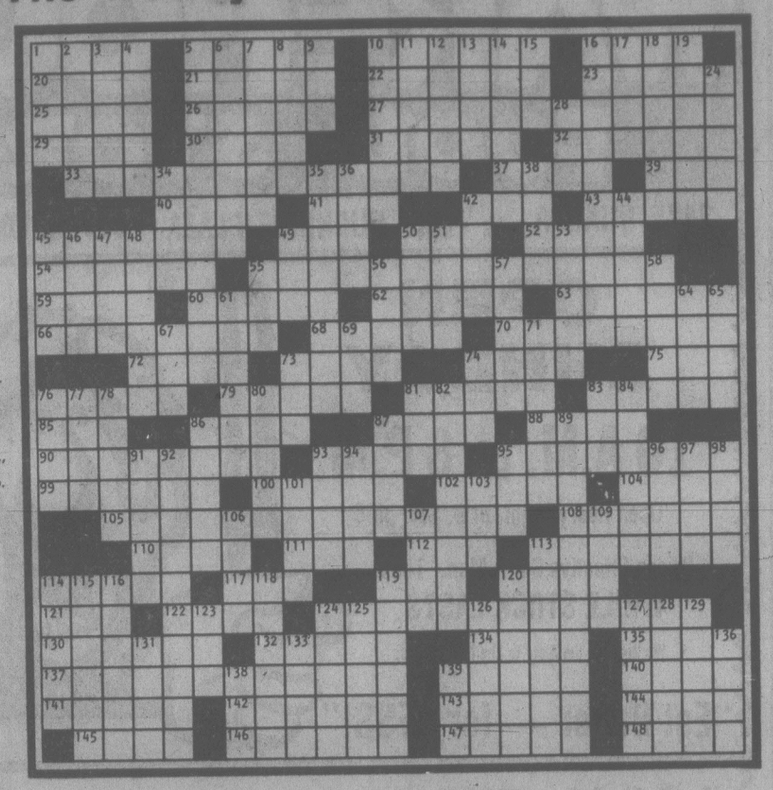
OPEN SUNDAY
10 A.M. to 6 P.M.
Open Every Night 'til 9, Sat. 'til 6
Prices Effective Sun., Mon., Tues.
WHILE STOCK LASTS
We Reserve the Right to Limit Quantities.



"Eat Better — for LESS!"

LOCAL, FRESH LARGE EGGS GRADE A DOZ. 89¢
CABBAGE FRESH NO. 1 Direct from farm lb. 15¢
GRADE A GRAIN FED RIB STEAKS OF BEEF LEAN lb. 1.89
NEW POTATOES LOCAL, FRESH DUG lb. 12¢
STEWING BEEF BONELESS EXTRA LEAN GR. A lb. 1.39
COHO SALMON TARGET BRAND 7¾ oz. tin 1.19
COFFEE CHASE 'N SANBORN Reg. or fine lb. 2.79 WITH $5.00 ORDER OR OVER
CLOVER LEAF SOLID WHITE TUNA 7 oz. tin 89¢
LUNCHEON MEAT KAM Oblong tin 12 oz. 89¢
MIRACLE WHIP SALAD DRESSING KRAFT 32 oz. 1.19
TOILET PAPER Swansdown 4 rolls 89¢
V.I.P. LIQUID DETERGENT 1.5 litre 1.39
BACON LEAN, SLICED, RINDLESS LAYER lb. 99¢
WHOLE COOKED CHICKEN BONUS 52 oz. 1.89
H.P. SAUCE 7.5 oz. 59¢
FIVE ROSES FLOUR 20-lb. bag 2.49
E.D. SMITH GARDEN COCKTAIL 28 oz. 69¢
FRENCH'S PREPARED MUSTARD 1 lb. jar 39¢
CARNATION COFFEE MATE CREAMER ONE LB. JAR 1.49

The Weekly Crossword



ACROSS

1 In the past
5 Frozen rain
10 Having spars
16 A Fonda
20 Genuine
21 Like a file
22 Vestments
23 Odorous, old style
25 Cutting remark
26 Board
27 Quarterback who likes horseplay?
29 French city
30 Combine: Fr.
31 Collect
32 Cuban VIP
33 Dovelike sportscaster?
37 — even keel
39 Poetic word
40 Arborist's pride
41 Write
42 Pair: Scot.
43 Nostrils
45 Smaller
49 NCO
50 Pathet —
52 Prohibition
54 Bran, e.g.
55 Composer of canine concertos?
59 Khachaturian
60 Resources
62 Buddhist holy city
63 Sacred asp
66 Singular marriage custom
68 Unmoving
70 Loading device
72 Drink in Torino
73 Solar disc
74 Discharge
75 Buck's mate
76 Ties
79 Conducted a court case
81 Curse
83 Beatified
85 Call — day
86 Be radiant
87 Baseball's Bowie —
88 A Ludwig
90 Preface
93 Pundit
95 Spice plant varieties
99 Origin of a name
100 Moslem prince: var.
102 Asian capital
104 Thurmond or Archibald
105 Sheepish news commentator?
108 "— second?"
110 Comb: comb. form
111 For shame!
112 GP's org.
113 Cached
114 George C. —
117 Nobel's discovery
119 Kind of fix
120 Back talk
121 Sailor
122 Instance
124 Milne's horsey character?
130 Remarque and Segal
132 — 1812
134 QED component
135 Hewn
137 Senator with frog in throat?
139 Pacific island
140 Mah-jongg counter
141 Independent one
142 Caked tobacco: var.
143 Founder of the Ottoman empire
144 Brink
145 Phase
146 Exist within
147 Pricked, old style
148 Sewn joint

DOWN

1 Spheres
2 Under, to a poet
3 Ponti
4 Plumber's joint
5 Kittenish humorist?
6 Hellespont swimmer
7 A Shriver
8 January, in Seville
9 — Aviv
10 Mil. off.
11 Lagoon formation
12 Toughen
13 A Turner
14 Heretofore
15 Agnus —
16 Dogged composer?
17 Eleemosynary grant
18 More tidy
19 Dinner course
24 US rockets
28 Landing instructions: abbr.
34 "— boy!"
35 Contrary
36 Identity
38 Defense group
42 Outfit
44 Of hearing
45 Confidence game
46 Girl of 6D
47 Arab port
48 Take off
49 Flimflam
50 Lion of Oz
51 Med. subj.
53 Sky-blue
55 Path
56 A Campbell
57 Cosa Nostra
58 Pico de —, Tenerife volcano
61 Ham
64 Alien visitors
65 Proofreader's mark
67 Army men
69 Rorem
71 Solar system model
73 Draw a bead
74 Quagmire
76 Animation
77 Balanced on
78 Flavorful bean
80 Detection device
81 Total
82 Newcomers, to the Indians
83 Full-grown
84 Grassy plains
86 French dessert
87 Marx
89 Chinese cat?
91 Represent, in a play
92 Nestling lawman?
93 Makes clothing
94 Feeble
95 Approves
96 Comic poet
97 Indian
98 Post
101 A Helm
103 Mouths: Lat.
106 Insects
107 Mountain pool
109 Fastener
113 Like a desert
114 Purloin
115 Baseball's Bernie and family
116 Far East
118 Singer Wayne
119 Nonsense
120 — guitar (make music)
123 Fireproof material: abbr.
124 Authored
125 Tyrolese patriot
126 Leavening
127 "Wonderland" author
128 Binary compound
129 Fraulein's name
131 Amerind
133 Wonder drug
136 Judge
138 — Amin
139 Our: Fr.

F	I	L	M	I	C		V	I	A	C	O	A		H	O	T	T		C	O	D	S
A	V	O	U	C	H		O	M	A	R	S		E	D	I	E		S	O	F	I	A
S	O	L	D	I	E	R	S	O	F	T	H	E	L	I	N	E		A	M	H	A	N
T	R	A	D		E	A	G	L	E	S		V	I	S	E		S	H	A	Y	N	E
		K	N	E	E	S		T	E	S	T	S		L	A	N	C	E	R			
P	A	W	S		T	I	S		S	O	N	S		T	O	R	C	H				
A	R	T	I	O	S	O		P	O	T	H	E	A	D		S	P	A	H	I	S	
G	A	L	L	I	C		H	A	T	R	E	D		R	E	A	P		E	N	T	O
A	B	L	U	S	H		A	R	D	A	R		D	E	A	R	Y		N	A	P	
N	I	L	S		E	O	N		E	Y	E	L	E	S	S		S	T	Y	L	E	
S	C	I		P	E	P	S		Y	E	A	S	T	Y		H	A	C	K	S		
		F	L	A	K	E		G	R	E	E	N	L	Y		S	M	I	T	H		
A	S	T	O	R		C	A	R	O	B	S		L	E	O	N		I	C	S		
C	H	U	N	K		L	O	W	B	R	O	W		O	R	R		S	N	O	W	
T	O	P		W	H	A	T	S		E	R	I	C	A		A	M	E	C	H	E	
S	U	M	S		H	I	N	T		S	P	R	E	A	D		L	A	S	H	E	D
		T	I	T	H	E	S		O	B	T	A	I	N	S		U	N	T	I	R	E
		N	E	A	R	S		I	R	I	S		S	T	P		O	N	E	S		
S	T	E	E	L	E		S	A	G	E	R		P	E	T	A	L					
C	R	E	P	E	S		A	N	E	W		P	O	P	U	L	A	T		F	L	A	Y
H	A	Y	E	R		T	O	C	A	N	C	E	L	H	A	L	F	A	L	I	N	E
O	V	E	R	S		O	N	E	R		O	S	I	E	R		T	R	U	M	A	N
N	E	S	S		T	E	S	S		B	O	O	S	T		S	K	E	E	T	S	

YOUR HOROSCOPE

Astrological Forecast for Sunday, July 16 By SYDNEY OMARR

ARIES (March 21-April 19): Accent on reaching beyond supposed limitation. You're able now to break free, to express, imprint, let others know you are present and that you intend to leave an indelible mark. Aquarius, Taurus, Leo persons figure prominently — so does the number 4.

TAURUS (April 20-May 20): You get to heart of matters — Aries individual figures in scenario. Lunar accent on finances of partner or mate, physical and psychic responses, how to deal with revelations, secrets, confidences and confessions. Check fine print regarding rentals, leases, sales, purchases.

GEMINI (May 21-June 20): Lie low, go slow, be diplomatic, deal with joint proposals, co-operative efforts, partnership, marriage. Taurus, Libra, Aries figure prominently — and so does the number 6. Important home, domestic adjustment could be on agenda.

CANCER (June 21-July 22): You get nothing for nothing, despite entreaties from fast-talking individual. Pisces, Virgo figure prominently. Define terms, steer away from self-deception. Accent on preparation, special procedures, basic time and costs.

LEO (July 23-Aug. 22): Harmonious lunar aspect coincides now with affairs of heart, emotional responses, important changes, variety, creativity. Your talents, abilities are recognized in solid, material way. Member of opposite sex makes a commitment.

VIRGO (Aug. 23-Sept. 22): You can successfully "close a deal." Means transaction is completed — with terms favorable to you. Aries, Libra and the number 9 figure prominently. Read between the lines. Re-establish your authority.

LIBRA (Sept. 23-Oct. 22): New approach to ideas and relatives would be constructive. Adhere to principles, fresh concepts. Stress originality — stand tall, realize your own worth. Promote self-esteem. Leo, Aquarius persons are part of dynamic, exciting personal scenario.

SCORPIO (Oct. 23-Nov. 21): Accent on adaptability, intuition, locating lost articles, protecting personal possessions. Income potential is highlighted. Money is coming your way. Know it and be confident. Rise above petty quarrels, jealousy. You're going to win!

SAGITTARIUS (Nov. 22-Dec. 21): Events prove fortuitous; pieces fall into place. Elements of luck, timing ride with you. Take initiative, stress independence, originality, pioneering spirit. Expand horizons. Refuse to be limited, restricted or stymied by tradition. Create your own tradition!

CAPRICORN (Dec. 22-Jan. 19): What seems inevitable is not necessarily so — know it and act accordingly. You are on brink of discovery, not setback. Get behind scenes for valid answers, appraisals. A dream, properly interpreted, can provide valuable insights.

AQUARIUS (Jan. 20-Feb. 18): Accent on pleasure, romance, creative endeavors, relationship that is intensified. Gemini, Virgo, Sagittarius persons are in picture. You get wish. A note or message aids in fulfilling promise. Friend fulfills "mission."

PISCES (Feb. 19—March 20): You're given assignment calling for diplomacy, knowledge of budgets, monetary affairs. Family member can aid. Superior makes waves — in your behalf. There is room for you at more elevated position. You'll become more aware of it.

IF JULY 16 IS YOUR BIRTHDAY you are introspective, spiritual, moody, temperamental, a perfectionist. You are sensitive, sensual, fond of food, the esoteric and the mantic arts and sciences. Pisces, Virgo persons play key roles in your life. Social life accelerates in September, when you could travel due to unusual or offschedule vacation. You meet new people during July and could fall madly in love.

Astrological Forecast for Monday, July 17 By SYDNEY OMARR

ARIES (March 21-April 19): Look ahead, beyond the immediate. Accent on philosophical concepts, spiritual insights, travel, publishing, education, change, variety, special relationship. Key is creativity, analysis, ability to piece together bits of information. Complete story is available.

TAURUS (April 20-May 20): Make adjustments in domestic area. Another Taurus — and a Scorpio — could figure prominently. Some of your best qualities surge forward — and you receive "psychic rewards." You get lively responses. No person will be indifferent!

GEMINI (May 21-June 20): Accent on resolving mystery, clarifying legal jargon, reaching understanding with partner or mate. Pisces, Virgo, Sagittarius persons figure prominently. Avoid trap of believing someone wants to give you something for nothing.

CANCER (June 21-July 22): Stress practicality; eschew schemes, whispers of sweet nothings. Maintain balance, elevate self-esteem. Capricorn — and another Cancer — play key roles in your scenario. You'll gain access to valid estimates, appraisals. The number 8 figures prominently.

LEO (July 23-Aug. 22): Creative juices flow; your methods, individuality shine bright. Aries, Libra and the number 9 figure prominently. You complete assignment, prestige swings upward, views are vindicated and others will know it.

VIRGO (Aug. 23-Sept. 22): Take new steps to build, to achieve basic goal. Older family member wants to impose views. Be gracious, but adhere to your own findings, principles, beliefs. Make your own mistakes! Leo, Aquarius individuals are in picture.

LIBRA (Sept. 23-Oct. 22): Mental activity accelerates — movement, trips, ideas, psychic impressions abound. Highlight humor, versatility. One who teaches — in best sense — becomes an ally. In actuality, there is no stopping you! Relative utters some wise-sounding words. Be careful!

SCORPIO (Oct. 23-Nov. 21): Emphasis on money, possessions, lost articles and how to locate them. You gain valuable insights. Suddenly, restrictions are lifted. Gemini, Sagittarius figure prominently — and so does the number 3. Individual who "understands" finances will appear on scene.

SAGITTARIUS (Nov. 22-Dec. 21): Get rid of superfluous material. Streamline procedures. Set sights on goal, outline basic lessons. Aquarius, Taurus, Scorpio persons figure in scenario. Moon in your sign promotes initiative, courage of convictions, added recognition.

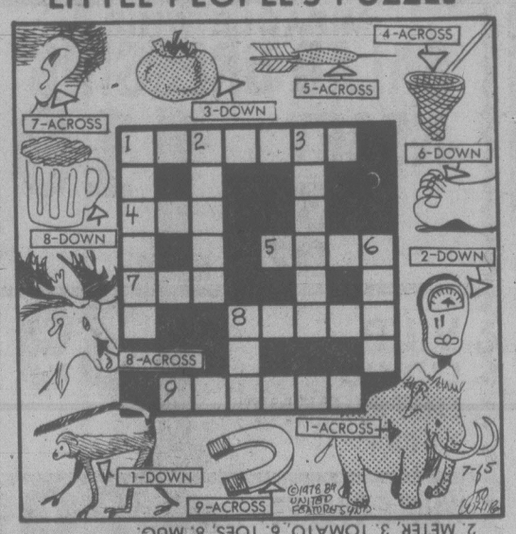
CAPRICORN (Dec. 22-Jan. 19): Illumination replaces dullness, shadowy outlines. You get a chance to view backstage secrets. You could gain access to privileged information. Accent on dreams, illusions, clandestine meeting. Be analytical.

AQUARIUS (Jan. 20-Feb. 18): Emphasis on wish that is fulfilled, money surprise gift for purpose of harmonizing family relationships. Taurus, Libra, Scorpio persons figure prominently. Friendly gesture now can "move mountains." Know it and act accordingly.

PISCES (Feb. 19-March 20): One "in command" seeks your counsel. Take time to correct. Avoid wishful thinking — relate facts as they exist. Promotion possible as you receive credit due. Another Piscean is in picture. You have a secret ally.

IF JULY 17 IS YOUR BIRTHDAY you have talent for organization. You have natural executive ability. You know how to bring priorities into focus. Capricorn, Cancer persons play key roles in your life. You travel in August and you make valuable social contacts. You have birth pattern which indicates you are capable of accumulating a fortune.

LITTLE PEOPLE'S PUZZLE



ANSWERS: Across—1. MAMMOTH, 4. NET, 5. DART, 7. EAR, 8. MOOSE, 9. MAGNET. Down—1. MONKEY, 2. METER, 3. TOMATO, 6. TOES, 8. MUG.

WORDY GURDY

BY TRICKY RICKY

Every answer is a rhyming pair of words (like FAT CAT and DOUBLE TROUBLE), and they will fit in the letter squares. The number after the definition tells you how many syllables in each word. To win $10, send your original rhymes with your definitions to this newspaper. All entries become the property of UFS, Inc.

1. Footsteps from the tub (1)
2. Graveyard feather (1)
3. Shakespeare* (1)
4. Lousy exposed bridge hand (2)
5. Spanish painter's nocturnal lizards (2)
6. "Three's Company" John takes care of the kids (2)
7. Complaining at the Olivetti keyboard (2)

Thanks and $10 to Dorian Short of Waukegan, IL for #2. Send *your* entry to this newspaper.

ANSWERS: 1. BATH PATH 2. TOMB PLUM 3. HAND STANDS 4. CHECKING TWINE 5. CHECKS & SETTER BUTTER 6. CRYING TWINS

© 1978 United Feature Syndicate.

7-15

WINNIE THE POOH



SUPERHEROES



HAGAR



PEANUTS



MISS PEACH



B.C.



WIZARD OF ID



APARTMENT 3-G



NANCY



MARK TRAIL



Tardy 'News' Costly

The news finally got here Friday, but it was more than a day old and it cost Canadian taxpayers $31, including $13 for cab fare.

The federal office of the co-ordinator of multilateral trade negotiations sent reporters in the legislative press gallery here 32 news releases in English and five in French, outlining progress in trade talks going on in Geneva, Switzerland.

The release was to have been made public at 2 p.m. Thursday in Ottawa. The two-pound package arrived at the press gallery about 5 p.m. Friday, a half hour after all but two reporters had departed for the weekend.

Before The Judge

A Langford man was fined $75 in provincial court Friday by Judge Fred Green after pleading guilty to possession of a weapon endangering people and property.

Dennis Buchner, 18, of 2882 Jacklin Road, was charged March 30 after he used a pellet gun to shoot at a dog and a propane tank.

Court was told that one of Buchner's shots was apparently aimed at a propane tank across the street but instead the pellet lodged in a passing car just behind the driver's head.

Green also ordered Buchner's pellet gun confiscated.

* * *

Bloice Enman, 26, address unavailable, was sentenced to a total of 15 months in jail after pleading guilty to three charges.

Court was told that on July 6 Enman led police on a chase from Victoria to the McDonald Park area of Central Saanich.

Enman had blood alcohol readings of .37 and .35.

* * *

A British citizen illegally in Canada was sentenced by to 45 days in Wilkinson Road jail.

Floyd Mueller was arrested July 8 after a visitor from Maryland told police Mueller had taken his backpack, cooking utensils and some clothing.

The visitor said he was sharing his room in the City Centre Motel on Douglas Street with Mueller.

The articles were returned to the visitor after Mueller was arrested in a youth hostel with the items in his possession.

Mueller would have to face an immigration hearing soon, court was told.

* * *

Brian Shaw, 27, of 1235 Pandora, was sentenced to five consecutive days in Wilkinson Road jail after he was arrested recently for kicking in a window of the Mt. Everest restaurant on Government Street.

Court was told Shaw would be seeking employment in the bush, and that he had found it difficult to function in an urban setting.

* * *

Robert Gray, address unavailable, was given a suspended sentence on a charge of having a dog at large after he explained to Judge Green how one of his dogs wriggled from its pen.

Gray said the dog was half-fox and half miniature collie, and squeezed through a professionally-built fence.

"How much did you pay for the dog to be released (from the pound)?" Green asked.

"Sixty-two dollars," Gray replied.

Green then gave the man a suspended sentence.

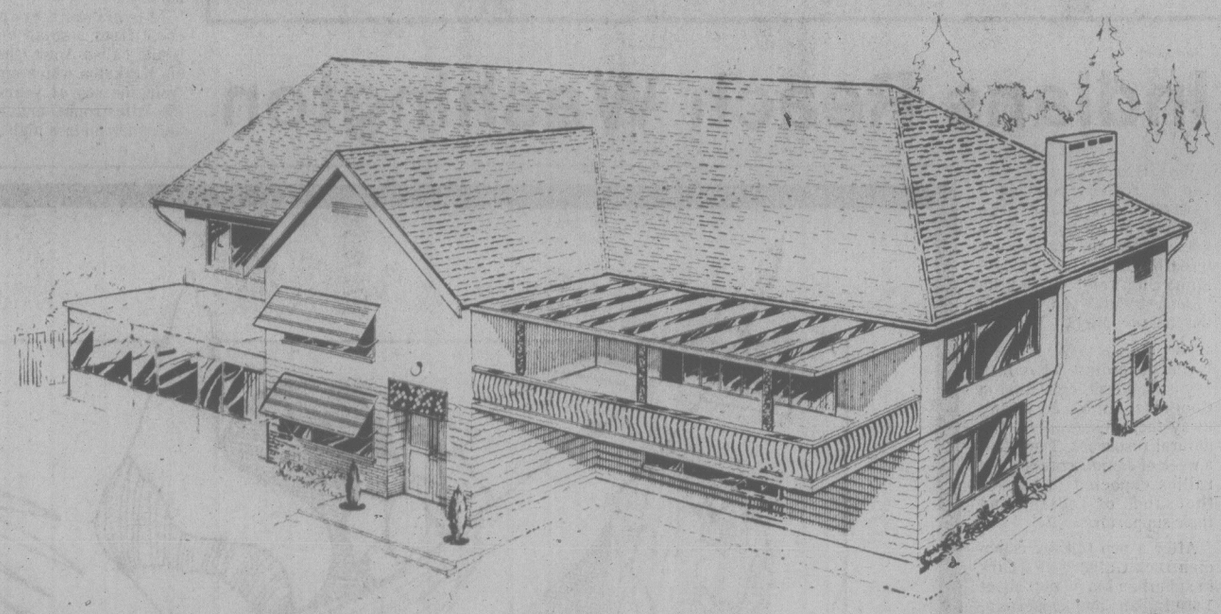
Cool to Statehood

SAN JUAN (AP) — A poll conducted in the United States by Puerto Rico's pro-statehood government shows only 20 per cent of those responding favor making the commonwealth the 51st state. Gov. Carlos Romero Barcelo said 32 per cent favored continuation of Puerto Rico's present status, 29 per cent favored independence and the rest gave no preference.

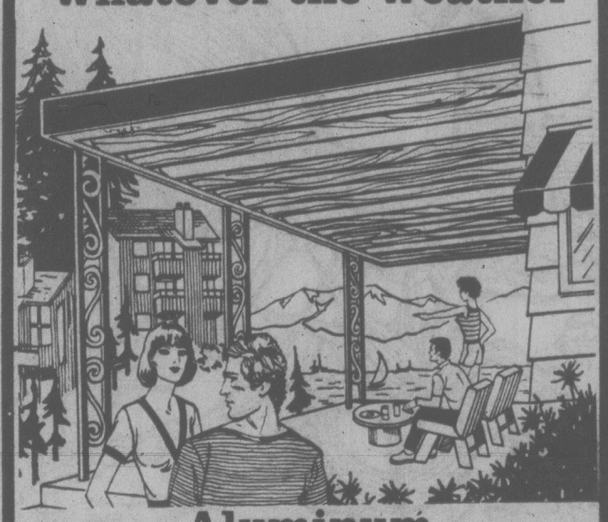
EATON'S

A Comfortable Easy-Care Home All-Year Long

Certain areas of every home present problems to the owner when it comes to maintenance . . . painting, scraping, become annual summertime chores. Eaton's has isolated these areas and can supply good looking baked enamel, finished aluminum replacements for those wooden units, whether they are gutters, or sundeck enclosures. Don't waste another summer on drudgery chores. Call the dependable people at Eaton's today **388-6407**

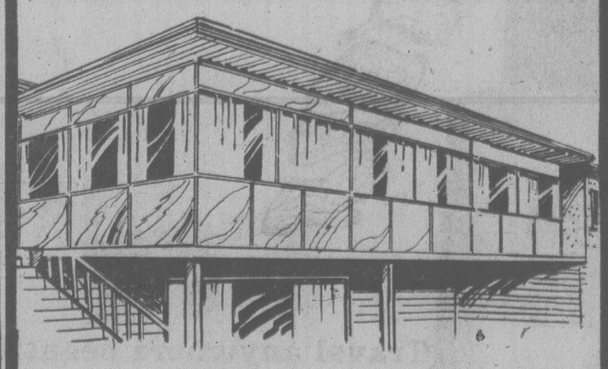


Enjoy your Sundeck/Patio Whatever the Weather



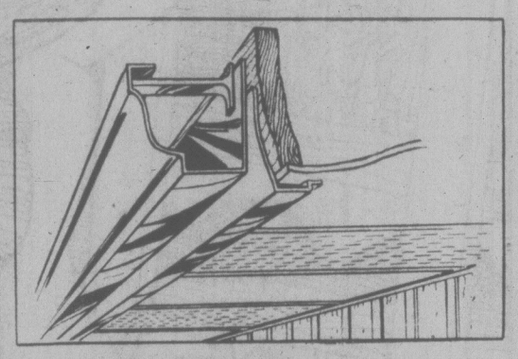
Aluminum Sundeck/Patio Cover

A patio cover that is designed to enhance the appearance of any home. Available in rich, golden oak or walnut woodgrain finish with domed skylight to keep your patio bright and airy — so you can enjoy the outdoors on your sundeck or patio, rain or shine!



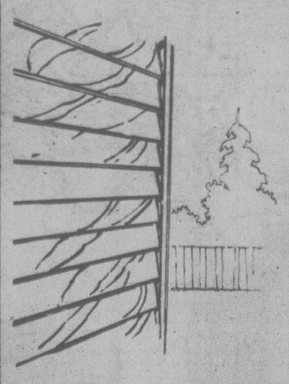
Aluminum Sundeck/Patio Enclosures

These handsome aluminum enclosures add a new versatility to your sundeck or patio; allowing virtually all year use and ensuring your privacy. Handsome color keyed panels should never need painting. Screens included for all window openings. Available in 16 colors.



5-Inch Continuous Aluminum Gutters and Soffit System

Seamless from end to end and complete with facia board covers in matching baked enamel finish. Custom installed and guaranteed by Eaton's



Insulated Aluminum Siding

Insulation keeps heat out as well as in, so this insulated aluminum siding can help make your home more comfortable all year long. The baked-on enamel finish will not blister, flake, peel or rust, and will keep your home looking beautiful.



Loose fill Blown-in Insulation for Walls & Attics

Cool in summer, warm in winter with savings in cooling/heating costs: that's the properly insulated home. Even cooler homes can now have their insulating qualities updated with this method of insulating. Loose fill cellulose fibres are power blown into attics and walls. These fibres are fire retardant, odour free, mildew proof and insect retardant.

Now 'til July 22nd

Save 10%

on Material Cost when we install Double Glaze Sliding Type Aluminum Sash Windows



Beat the chilly drafts of winter with these double-glaze sliding aluminum windows . . . and save 10% on material costs when you place your order before 5 p.m. July 22nd.

The dead air space between the two panes of glass provide an insulation barrier between the inside of your house and the cold outside to save your chills and heating costs. Free-sliding sashes are a breeze to open and close, and are removeable from the inside for easier cleaning. Windows come with aluminum screens and sill covers. Get set for winter now and save!

All Installations Performed by Qualified tradesmen and Guaranteed By Eaton's

EATON'S

Home Improvement Centre

Phone Now for a No-Charge Estimate and Design Service

388-6407

Use Your Handy Eaton Account Card

Orange Smog Shrouds L.A.

★

OIL COMPANY GREED BLAMED

LOS ANGELES (UPI) — Two state agencies, on one of the smoggiest days in Los Angeles, Friday filed a lawsuit charging three major oil companies with using polluting substances in their gasoline in order to make more profit.

The suit, filed in Superior Court by the state Air Resources Board and the Attorney General's office, names Gulf, Mobil and Powerine oil companies.

ARB Chairman Tom Quinn said thousands of major smog law violations were noted in the suit, which seeks $500 in civil fines for each violation and could add up to a total of $6 million.

The suits accuse the companies of spiking their gasoline with excessive amounts of rapidly-evaporating hydrocarbon compounds.

"These special compounds quickly evaporate into the air and then cause smog," Quinn said.

He said also that the motorist ends up with less gas than paid for because of the quick evaporation.

Mobil Oil Corp. denied the allegation and charged the ARB with being "more interested in grabbing headlines than in facing the facts."

LOS ANGELES (UPI) — An orange layer of smog shrouded Los Angeles Friday and air quality control officials for the first time invoked mandatory rules on businesses and industry to reduce air pollutants.

It was the first time the South Coast Air Quality Management District predicted second stage smog levels in advance, automatically activating the emergency plan.

Restrictions ranged from prohibiting the unloading of oil from ships in Los Angeles Harbor to forcing some industries to cut back production by 20 percent and closing parking lots of large businesses to employees who fail to car pool.

The regional district said the orders would remain in effect at least through today as the heavy layer of smog, accompanied by temperatures near 100, enveloped the area.

James Birakos, district deputy director, said compliance by business and industry to the rules during the first day of enforcement was "spotty."

"The smog condition is the worst in recent memory," Birakos said.

He said the district would issue about 40 notices of violation, including ones to Union Oil Co. and Arco for continuing to unload oil at the Los Angeles-Long Beach harbor complex.

The largest violators were businesses with more than 100 employees that ignored a request to encourage car pooling by posting notices in parking lots warning that employees driving by themselves could not park there.

Many other businesses, however, were quick to comply to the emergency rules, including Southern California Edison Co., the largest supplier of energy in Southern California, and the Los Angeles Department of Water and Power. Both switched from oil-fired operations to clean-burning natural gas.

Under voluntary provisions of the Emergency Episode Plan, residents of the sprawling Los Angeles basin were asked to reduce home electrical use and avoid unnecessary driving. Persons with respiratory problems or heart conditions were advised to stay indoors and avoid physical exertion.

Children in the affected areas were urged not to take part in strenuous outdoor exercise.

It was mandatory that all industries producing hydrocarbons and oxides of nitrogen — the two basic ingredients of photochemical smog — cut operations by 20 percent.

Deadly Volcano Erupting

JAKARTA (Reuter) — Krakatoa volcano, which 95 years ago caused the biggest explosion in recorded history and killed 36,000 people, now is erupting at 10-minute intervals.

The manager of a beach hotel near Labuhan said the eruptions, which began on Wednesday, "are coming in ever shorter intervals, at present at a rate of about one every 10 minutes." A thick cloud of smoke is hanging over the islands, he added.

In August 1883, about most of the main island of Krakatoa disappeared in an eruption which scientists believe released more energy than a hydrogen bomb. The explosion was heard 4,800 kilometres away and caused huge tidal waves that killed persons as far away as Sri Lanka, then known as Ceylon.

The present eruptions come from a small volcanic island called Anak (the child of) Krakatoa which emerged from the sea 44 years after the catastrophe and is now about 120 metres high.

BURN TOLL 144

TARRAGONA, Spain (AP) — The health ministry announced four more burn victims died Friday in Spanish hospitals, bringing to 144 the official death toll in the gas explosion at a camping site on the Mediterranean coast Tuesday.

It said 72 victims remained in Spanish hospitals, and about one-half had burns over more than 90 per cent of their bodies and are near death. Their nationalities were not given.

Most of the victims at the Los Alfaques camp were European tourists. No North Americans are known to be involved in the tragedy that occurred when a truck loaded with propylene gas veered off a highway, caught fire and exploded, touching off a series of other explosions in vehicles at the camp crowded with vacationers.

NEED

someone to talk with? we are always there....

NEED LISTENS

victoria's crisis line

386-6323

Sands Family & Associates

BIZARRE ACCIDENT KILLS GIRL

LONDON (AP) — A 19-year-old girl learning to drive was killed Friday when struck by a small object hurtling through the open car window.

Police at first thought the girl had been shot. But later, a police spokesman said: "We now believe it was nothing more sinister than a bizarre, million-to-one accident."

An autopsy revealed that the girl was struck in the head by a piece of metal flung up by an agricultural mower at work in a nearby farmers field.

Indians Reach Washington

WASHINGTON (UPI) — Led by runners relaying a sacred unlit peace pipe wrapped in an Indian blanket, American Indians entered the U.S. capital today, climaxing their 2,700-mile "Longest Walk" to dramatize the Indians' plight.

The Indians are in Washington to protest what they say is backlash legislation in Congress aimed at taking away their reservations and natural resources. They plan a week of demonstrations and rallies expected to attract thousands of Indians and their supporters.

After a pep talk by comedian Dick Gregory at a park in suburban Maryland, about 1,600 Indians and supporters, running more than two hours behind schedule, crossed into the District of Columbia waving red, yellow, black and white banners.

March organizers said that boxer Muhammad Ali was there and would address a rally later in the day.

They said Ali earlier had brought some Indians up to his training camp in Pennsylvania and plans to fight a 10-round exhibition bout at a Capital Centre rally July 23.

The peace pipe carried at the head of the parade is regarded as a sacred object. It was filled by an Indian chief in San Francisco and has become the main rallying symbol of the march.

The Indians were greeted in Washington by congressional and local politicians, including Rep. Ronald Dellums (Dem—Calif., and District of Columbia Council members Douglas Moore and Marion Barry, who expressed solidarity with the Indians' cause. Moore and Barry were in African dress.

Cancer Infects U.K. Cattle

LONDON (CP) — Some dairy cattle in Britain, mainly Holsteins, have been found infected with "an insidious form of blood cancer previously unknown here," an agriculture department spokesman said Friday.

The spokesman, as well as an official of the Canadian high commission, said that at this stage there is no proof that the disease came from Canada.

The disease, known as enzootic bovine leukosis, has been found in cattle imported from Canada but so far only Canadian cattle have been tested.

The spokesman said that of 635 cattle tested only 80 showed evidence of infection. Veterinarians still have to test more than 9,500 other cattle imported during the last 10 years from other countries.

China, Vietnam Quarrel Grows

TOKYO (AP) — China has tightened entry controls on Chinese fleeing from Vietnam and has accused the Hanoi government of using the quarrel between the two countries to infiltrate spies and "other bad elements" into China.

Peking also said Vietnamese troops have fired shots to force frightened Chinese refugees to cross the frontier, causing "chaos along the whole length of the Sino-Vietnamese boundary." They share a frontier more than 1,000 kilometres long.

China's Hsinhua news agency reported Friday that Peking has imposed new security regulations to control the flow of refugees, who say they are suffering discrimination and harassment from Vietnamese authorities.

Would-be refugees now must secure proper exit papers from the Vietnamese as well as visas from Chinese consular officials in Vietnam before crossing the border, Hsinhua said.

Previously, refugees were fleeing across the frontier at any point they chose and without proper papers, Hsinhua said.

It said the new regulations were ordered to "foil the Vietnamese authorities" attempts to "sabotage" China's plans to relocate the refugees.

BULLETS FLY IN GOV'T OFFICE

LOS ANGELES (AP) — He was blind and needed help finding the door to the immigration office. But once inside, Robert Corbett took out months of anger when he pulled a .22-calibre pistol and fired six shots before he was subdued, immigration officers said.

No one was hit by the shots, and officials who wrestled Corbett to the ground Friday suffered minor bruises. Corbett was not injured.

He was taken into custody by Los Angeles police, and was booked for investigation of assault with a deadly weapon. He was free on $1,000 bail.

Corbett, 40, was angry with U.S. Immigration and Naturalization Service officials because they would not grant his French wife instant citizenship, immigration officials said. Immigration lawyer William Odencrantz said Corbett's wife must wait three years as required by law before she can be granted citizenship.

Corbett is legally blind, but is able to see blurred images of objects, Odencrantz said.



Travel anywhere beautifully with your gift from Germaine Monteil

With your Germaine Monteil purchase of 20.00 or more from Eaton's, you'll receive The Traveller, a kit that includes Super-Moist Beauty Emulsion (60 ml.) valued at 10.00; Germaine Cologne Spray (30 ml.) valued at 9.50; and Super-Moist Lip Glosser, valued at 4.50. Total retail value: 24.00. Offer applies while quantities last. Our trained cosmetician Inge King welcomes you to her counter during this promotion.

Cosmetics, Dept. 216, Main floor



EATON'S

Store Hours: Monday, Tuesday, Saturday 9:30 a.m. to 5:30 p.m. Wednesday, Thursday, Friday 9:30 a.m. to 9:00 p.m.

Tonight: A Few Clouds
Sunday: Mainly Sunny

Victoria Times

WEEKEND EDITION
30 cents

95th YEAR, No. 31 ★ ★ ★ VICTORIA, BRITISH COLUMBIA, SATURDAY, JULY 15, 1978 15 CENTS DAILY, 30 CENTS SATURDAY

Late-Night Ferry Running Empty

By AL FORREST
Times Staff

If the late ferry experiment ended now it would have to be labelled a disaster — but it's not going to end now.

"We're going to give it every chance to succeed," B.C. Ferries traffic manager Ken Stratford said Friday.

"We're going to let as many people as possible know about this service. The experiment will continue, as scheduled, until Sept. 6."

The early returns are discouraging.

In July the midnight sailing from Tsawwassen had an average load of 27 per cent capacity for vehicles and 14 per cent capacity for passengers.

There's worse. In order to make the midnight trip feasible, there is a 10:15 p.m. sailing from Swartz Bay.

It doesn't sail empty — but almost. In July its average load was two per cent of capacity for vehicles and about one per cent for passengers.

The ferry on the late runs is the Queen of Tsawwassen. It is full-size but not a stretch ferry. When full it carries 138 cars and a maximum of 809 passengers.

On the midnight run it has been averaging 29 cars, one bus, two commercial vehicles and six campers; plus 114 passengers.

On the 10:15 p.m. run from Swartz Bay, the average load is two cars, one bus, 14 passengers, one-eleventh of a commercial vehicle and two-elevenths of a camper.

"Part of the problem is that people are not yet fully aware of the service, Stratford said."

Victoria Chamber of Commerce vice-president Bob Wheaton agrees there must be more publicity about the route if the experiment is to succeed.

The chamber will be publicizing both the 10:15 p.m. run and the midnight sailing.

"This service is of particular interest to businessmen and we will be doing what we can to publicize it in the business community."

Meanwhile, Stratford said B.C. Ferries Corp. has contacted major sport organizations in Vancouver, including the B.C. Lions and the Whitecaps, so they can organize fan bus trips to the games.

"They can easily make the midnight sailing after the game."

(The ferry actually leaves five minutes after midnight.)

H-Program Test Limit Five Years

VANCOUVER (CP) — British Columbia's compulsory heroin treatment program will be abandoned after five years if it does not work, Health Minister Bob McClelland says in an article in the Journal of the Addiction Research Foundation of Ontario.

"I don't intend to pour money down a bottomless hole," he said. "We'll admit failure if we fail, but I don't think we will.

"We consider this to be a five-year demonstration project, and if we find out at the end of that time that the program isn't working, we'll scrap it and do something different."

Under the Heroin Treatment Act, given third reading last month, addicts can be committed to a three-year treatment program including, in some cases, six month terms of incarceration in a treatment facility.

U.S. TALKING TRADE-OFF

Swap: 2 Spies For Shcharansky?

Times News Services

BONN — The United States is considering a swap involving Soviet dissident Anatoly Shcharansky and two Soviet officials being held in the United States on charges of espionage, administration officials said today.

To emphasize U.S. opposition to the 13-year sentence imposed on Shcharansky for allegedly spying for the United States, the administration is also considering economic sanctions against the Soviet Union, the officials said.

U.S. officials said negotiations were in a "delicate state" and no details could be divulged.

Soviet officials in Geneva had told newsmen the Kremlin was interested in securing the release of two U.N. employees of Soviet nationality who are being held in New Jersey on spying charges.

Meanwhile, Shcharansky's conviction provoked a rush of indignation in the Western world Friday.

President Carter, in West Germany for an seven-state economic conference, denounced the prosecution of dissidents. He linked the future of U.S.-Soviet detente to Moscow's respect for human rights.

He said the sentence given to Shcharansky has produced a "sadness the whole world feels."

In the U.S. Congress, there were calls for assorted responses, ranging from trade sanctions against the Soviet Union to U.S. withdrawal from the 1980 Olympics in Moscow.

Various human rights groups also reacted bitterly, while Communist parties in Britain and Italy denounced the Soviets' trials of dissidents. Switzerland offered blanket asylum to convicted Soviet activists.

But along with the wave of revulsion expressed by one group after another was a sense of frustration that not much could be done to alter the Soviet Union's treatment of its critics and political dissenters.

The human dimension of the plight of Shcharansky, 30, a computer expert sentenced to 13 years at hard labor, was dramatized by his wife, Avital, moments after she landed at Dulles Airport.

When she learned of the sentence just after her arrival on a flight from Paris, she nearly burst into tears.

"Thirteen years in the Russian jails is much too much to expect," she said. "Fifteen days can kill a person. And even 15 days is too much for a prisoner who is not guilty."

And members of Shcharansky's family were pledged to continue fighting and protesting, his brother-in-law said Friday after hearing of the sentence to 13 years in prison.

See U.S. Page 14

CARTER GIVES BERLIN PLEDGE

WEST BERLIN (AP) — Welcomed by thousands of Berliners, President Carter peered today across a freshly-painted section of the Communist-built wall that divides this city after declaring that "no matter what happens, Berlin will stay free."

Carter stood on a temporary platform looking through binoculars at a no-man's land of tank traps, barbed wire and guardhouses. The point where he stood normally is daubed on its western side with political slogans and other graffiti.

West Berliners said Easterners climbed over it Friday night and, remaining in a section of East Berlin territory that extends several feet beyond the wall toward the west, painted the ugly barrier a cool, clean white for about 50 metres yards in each direction.

The president said of the action: "I don't think anything can hide the basic deprivation of human rights exemplified by the wall."

Carter came close to echoing John F. Kennedy, who 15 years ago electrified a vast throng in front of West Berlin's city hall by shouting, "Ich bin ein Berliner" — I am a Berliner.

Carter and West German Chancellor Helmut Schmidt started a day of jet-hopping in Bonn, flew to Frankfurt, visited nearby Wiesbaden, and then flew here, parallelling the route taken by Kennedy.

In his text for a speech to before West German and American troops at Wiesbaden, Carter said:

"You are the point of the Western sword. That sword is sharp and true, and the people and government of the United States are striving to keep it that way."

Carter also told a hand-picked audience of Berliners today that the United States would consider an attack on Western Europe the same as an attack on the United States itself:

"We do have an adequate defence and it is increasing," he told the town hall meeting broadcast live to the U.S.

"We consider an attack on the German people or Western European territory exactly the same as an attack on the people or territory of the United States."

Salmon Halt Begins

VANCOUVER (CP) — Fishermen belonging to the United Fishermen and Allied Workers Union have been asked to stop fishing in preparation for a strike by 4,000 shoreworkers at noon Sunday.

The fishermen were to stop fishing at midnight Friday.

The decision to close down the industry comes at the peak of the salmon season and UFAWU secretary-treasurer George Hewison said Friday that a strike will cost the industry about $20 million a week.

He announced that the shoreworkers, also members of the UFAWU, rejected the latest Fisheries Association of British Columbia wage offer by a 82-per-cent margin during a series of meetings at points along the coast. Earlier they had voted 75 per cent in favor of a strike.

"I've never seen a year like this," Hewison said. "We've had no fewer than 10 study sessions in the last week."

Hewison said 900 workers at Port Edwards near Prince Rupert were already off the job.

"We're having trouble keeping our people on the job until the deadline Sunday."

He pledged that all "fair-caught" fish delivered before noon Sunday will be processed by the shoreworkers before they strike.

About 600 tendermen, who work on the packing ships, are already in port, either Vancouver or Prince Rupert, to vote on the industry's wage offer. The union urged the members to reject the proposed $6.78-a-day increase in wages.

Hewision said the shoreworker strike will be called off if the companies come up with "an acceptable offer." The shoreworkers have been offered a 55-cent-an-hour increase on rates of $6.72 at base, $7.37 for production workers in canneries, $7.59 in cold storage plants and $8.89 for tradesmen.

The union is seeking a $12.50-a-day increase for tendermen and a 85-cent-an-hour increase for the shoreworkers. The companies' offers amount to about 7.5 per cent over one year.



WOODCHOPPERS BALL was in full swing — without benefit of Woody Herman music — at Sooke River flats this morning when loggers prepared the raw material for the chopping events at All-Sooke Day this afternoon. The event, which had its rain-free record drenched last year, made a fine recovery as sun shone brightly on what appeared to be another record crowd gathering for the fun. (John McKay photo).

PIPELINE FOR BEER?

PORT ANGELES, Wash. (AP) — Tavern owner John Hall has a plan to help relieve the beer shortage in British Columbia, where drinkers are drier than usual during the second month of a strike-lockout in the brewery industry.

Hall, who runs the Salty Dog Tavern here, has suggested building a refrigerated beer pipeline from Port Angeles to Milwaukee, Wis., one of the centres of the United States brewing industry.

Hall is active in a group to keep a similar pipeline proposal—but for oil not beer—from being built. The oil pipeline is being proposed by Northern Tier Pipeline Co.

The tavern owner wants to call his project the Northern Beer Pipeline. He said it would terminate in Port Angeles, where a keg farm and suds port would be constructed.

At the suds port, the brew would be loaded aboard super tankards—noted for their deep draft—and hauled to British Columbia.

Hall said environmentalists are complaining about his heady idea, fearing that no one would report beer spills. He said, however, says there is no cause for worry because spills would not damage marine life except, perhaps, for a few pickled herrings.

Stop: It's Good French

MONTREAL (CP) — The Office de la Langue Francaise, responsible for promoting the use of French in the province, says Quebec's 215,000 bilingual "stop-arret" signs should become just plain old stop signs.

And although it may come as news to English-speaking Quebecers and tourists, it's all in the interest of preserving the purity of the French language.

After some linguistic investigation, the language office says stop is good French while arret, used as a verb in the imperative, is bad grammar.

Although both terms are "acceptable," spokesman Lise Trudel said Friday, stop is used worldwide and is more correct.

As early as 1878, she noted, the Dictionnaire de la Langue Francaise listed the verb stopper as meaning "to command one to stop."

Transport Minister Lucien Lessard has yet to rule whether "stop," "arret," "stop-arret," or just a red octagon with a hand gesturing halt, should adorn Quebec highways.

Lessard's verdict will directly affect 15,000 signs on 40,000 miles of provincial highways, but municipalities, which also erect the signs, would be encouraged to follow suit.

Pregnancy No Excuse - Vander Z

Human Resources Minister Bill Vander Zalm said Friday he will overturn an arbitration board ruling that allowed two 17-year-old pregnant girls in Kelowna to collect welfare.

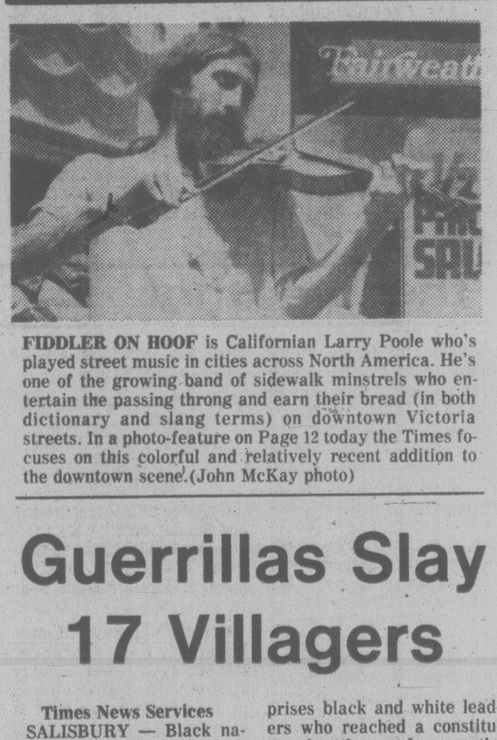
Vander Zalm said in an interview that pregnancy is no excuse to be excluded from his ministry's recently-formulated regulations making it more difficult for persons aged 16 to 18 to receive social assistance.

The minister said if he allowed the board's ruling to stand it would become a precedent.

The board said Thursday the girls were entitled to social assistance in spite of the Vander Zalm's edict that such teen-agers should only be allowed welfare in emergency situations.

Vander Zalm said his decision may sound harsh, but the intent of the new regulations must be enforced.

Vander Zalm added that his ministry will attempt to have the parents of the girls support their daughters.



FIDDLER ON HOOF is Californian Larry Poole who's played street music in cities across North America. He's one of the growing band of sidewalk minstrels who entertain the passing throng and earn their bread (in both dictionary and slang terms) on downtown Victoria streets. In a photo-feature on Page 12 today the Times focuses on this colorful and relatively recent addition to the downtown scene. (John McKay photo)

Guerrillas Slay 17 Villagers

Times News Services

SALISBURY — Black nationalist guerrillas burned an entire village to the ground Friday, killing 17 of the 22 residents, including three babies, a Rhodesian military communique said today.

Guerrillas shot five villagers and then herded another 17 into a hut before riddling it with bullets. Twelve of those in the hut were killed, the military command said.

One survivor was hospitalized in critical condition, a military spokesman said.

It was the third mass killing of civilians blamed on guerrillas in the past three weeks.

The village is in the Zwimba tribal reservation, the home area of Jeremiah Chirau, one of three moderate black nationalist leaders now joined with white Prime Minister Ian Smith in the biracial transition government.

Chirau's large family, including his three wives, live in a fortified brick compound defended by black militiamen.

Two black Rhodesian guerrilla armies are fighting a six-year-old war to unseat the government, which comprises black and white leaders who reached a constitutional settlement four months ago promising majority rule by the beginning of next year. Guerrilla leaders Joshua Nkomo and Robert Mugabe were excluded from the agreement and have pledged to step up the war.

Seven Die in Fire

SAINT JOHN, N.B. (CP) — Seven persons, including four Ontario residents, died today when fire destroyed a two-storey house in central Saint John, police said.

Charlottes 'Hotspot' Of Public Opinion

By MARK HUME
Times Staff

The B.C. ministry of forests has been advised to dispatch a special study team to the Queen Charlotte Islands to head off a public uproar that could become bigger than the spruce budworm controversy.

A specially-commissioned report that deals with the ministry's communications problems warns that the situation now developing on the Charlottes — apparently concerning the South Moresby Island wilderness proposal — could lead to a public outcry unless the ministry acts fast.

The ministry is faced with the difficult task of approving cutting plans for tree farm licences which now exist in the unique South Moresby Island area. Numerous groups are calling for the preservation of the area.

The report, which reviews the ministry's communications program from top to bottom and recommends a spate of changes, says the Charlottes deserve special attention.

It recommends that a commission of inquiry be dispatched to the Islands to investigate the situation, meet with special interest groups, take the testimony of experts and propose a public participation program.

"The ministry is not dealing with the situation on the Islands, which shows every sign of developing in a cause celebre. In the opinion of this report, the Queen Charlottes is worthy of special study because it could become the biggest single public relations crisis this ministry has ever faced."

The report, compiled by a Victoria-based marketing and communications firm, indicates ministry officials have a lack of respect for its critics on the Charlottes stating that "personnel refer to the opposition as hippies and even draft-dodgers. Remarked one: 'If they couldn't deal with their problems in the U.S., why should we deal with them up here?' "

The report cautions ministry officials that people on the Charlottes are not always what they seem.

"The Queen Charlottes have attracted many dissatisfied but articulate young people. As one person remarked, 'You can never tell who you are talking to. The long-haired guy sitting opposite you may turn out to be a nuclear physicist.' "

The report warns that the ministry can get itself into trouble on the Charlottes because the issue is becoming of interest throughout the province.

The consultants say the

See CHARLOTTES Page 14

INDEX

Births	40
Chess	30
Church	36,37
Classified	40-55
Comics	58
Deaths	55
Family	31-33
Finance	6,7
Gardening	34
Sports	16-21
Theatre	21-23
Travel	26-29